OCT 12 1917
UNIV. OF MICH.
LIBRARY

THE

Publishers' Weekly

THE AMERICAN

BOOK TRADE JOURNAL

WITH WHICH IS INCORPORATED

The American Literary Gazette and Publishers' Circular.

[ESTABLISHED 1852.]

Published by the R. R. BOWKER COMPANY. R. R. BOWKER, *President and Treasurer*, FREMONT RIDER, *Secretary*.

PUBLICATION OFFICE, 241 WEST 37TH STREET, NEW YORK

Entered at the Post Office at New York, N. Y., as second-class matter

Vol. XCII, No. 14 NEW YORK, October 6, 1917 WHOLE No. 2383

THIRD PRINTING BEFORE PUBLICATION

A New Mystery Story of the Great Lakes by the Authors of "The Blind Man's Eyes"

THE INDIAN DRUM

By WILLIAM MacHARG and EDWIN BALMER

PUBLISHED TODAY

of which

THEODORE ROOSEVELT

says:

The book has appealed to me particularly as one of those exceedingly strong bits of work peculiarly American in type which we ought to greet as a lasting contribution to the best American work.

$1.40 net

LITTLE, BROWN & COMPANY

Publishers Boston

Just Published

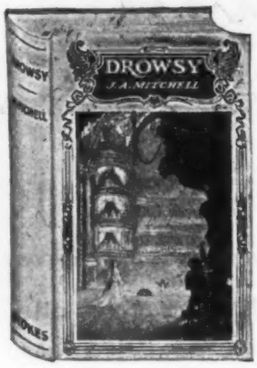

Cloth 12mo, Net $1.50

"So if this story of Drowsy seems a fairy tale, let us remember that the Atlantic Cable would be a fairy tale to Columbus."

This, from the author's preface, indicates that the new novel by the editor of **"Life"** is more on the lines of *"Amos Judd," "The Pines of Lory"* and *"The Last American"* than like his more recent novel, *"Pandora's Box."* It is the somewhat romantic narrative of a woman and a reckless lover, whose control of waves of thought brings about exciting and significant happenings.

DROWSY

is the title (that was the nickname given the hero because of his unusual eyes). The author is

JOHN AMES MITCHELL

Editor of **"Life"** and author of *"Amos Judd," "The Pines of Lory," "The Last American,"* etc.

Over 300 pages, 20 remarkable illustrations, and 22 amusing decorations by the author.

This novel will be widely advertised in "LIFE," in other periodicals of large circulation, in newspapers and otherwise.

Publishers FREDERICK A. STOKES COMPANY New York

MERWIN

TEMPERAMENTAL HENRY

After Everybody's Heart

And the Captain Answered

By OCTAVE THANET

Author of The Man of the Hour, etc.

"On the commercial side—with which I have nothing to do—such an artistic, timely, poignant story ought to meet a great demand," wrote our chief reader when he reported on the manuscript. The story of a war-hating mother and her attempt to keep her son from taking the federal oath. Subject timely: Story beautiful and impressive: Author widely known and popular. Ready soon. *Boards 50 cents.*

THE BOBBS - MERRILL COMPANY

New York **Indianapolis**

The Heart's Kingdom

By Maria Thompson Daviess

Now in its second edition

MAN does not live by bread alone," but there never was a starving man who prayed for chocolate cake! Books that serve only for the amusement of an idle hour are fortunate indeed if they survive that hour. The novel that endures must be critical of life. Especially since the war.

Human minds are not hungry for the chocolate-cake book these days: light fiction is not the seller that it was. People are demanding the *real novel*—the fiction that is critical of life.

> Because *life* is the relativity of individual existences. Because *criticism* is the expression and interpretation and point-the-road application of existence.

And the war has changed life in all its factors and phases, until life is not sure where it stands. So that today people demand reading that will portray and interpret the life of today *as it is* and apply its lessons to life *as it will be.*

Which is just exactly why "The Heart's Kingdom" was written and why it is selling and why it will continue to sell. ***Illustrated; $1.35 net.***

THE REILLY & BRITTON CO. PUBLISHERS CHICAGO

A REMARKABLE TRIO of NEW NOVELS

Vanguards of the Plains

By Margaret Hill McCarter
Author of "The Price of the Prairie"

A thrilling romance is this which Mrs. McCarter tells, the history of one of America's great arteries — the Santa Fe Trail. It is a story of American vision, of American pluck and American endurance— an absorbing picture of those years of struggle when the new West and the old Southwest were bound together. Every foot of that way and every season of those years teem with the romance of youth and the drama of action, Indian fighting, the famous deeds of famous scouts.

The great popularity and success of the author's other books will be surpassed by 'Vanguards of the Plains.''

Frontispiece in Color
$1.40 net

"America's Mr. Britling has come at last."

The High Heart

By Basil King

Out of the turmoil of the world conflict is born a new sense of America's responsibility to the world. The Canadian heroine of Basil King's new novel, loved by two men, one indifferent, one a patriot, voices it in this story of life in New York and Newport against the background of the Great War. *The N. Y. Tribune* says "The narrative is intensely interesting, and the portraiture is vivid and sympathetic. There is a fine self restraint all through the book, and an absence of hysteria and over sentimentality. Indeed, it is particularly well written; simple, natural, and imbued with truth."

Illustrated. **$1.50**

The Luck of the Irish

By Harold MacGrath

Do you like a story that makes you forget your troubles?

Do you like an adventurous hero who does all the things that you would enjoy doing— if you only could?

That's the kind of book that Harold MacGrath has written, and that's his kind of hero.

A red-headed, freckled young man suddenly inherits money. With the money comes adventure from New York to Singapore, and all happening as rapidly as in a moving picture.

And the luck of the Irish and his humor bring him through everything with flying colors.

Frontispiece
$1.40

HARPER & BROTHERS, ***Established 1817***

October 19th

The First Full Length Novel by

Florence L. Barclay

Since October 1st, 1914

The White Ladies of Worcester

12°. Color Frontispiece. 440 pages. $1.50

By the Author of

"THE ROSARY"

"The Mistress of Shenstone"
"Through the Postern Gate"
"The Upas Tree"
"My Heart's Right There"
"The Following of the Star"
"The Wall of Partition"
"The Broken Halo"
"In Hoc ✠ Vince"

G. P. PUTNAM'S SONS

NEW YORK
2 West 45th St.
Just west of 5th Ave.

LONDON
24 Bedford St.
Strand

JOSEPH H. CHOATE

New Englander, New Yorker, Lawyer, Ambassador

This year's big biography

By THERON G. STRONG

Well-known lawyer, prominent member of the New York Bar, author of "Landmarks of a Lawyer's Lifetime."

A book of extraordinary interest to all Americans. The story of a beloved figure among the American people who won distinction in many capacities.

8vo. With many illustrations, $3.00 *net*

To be published on *October 13th* BY DODD, MEAD & COMPANY

A new story by the author of "His Offical Fiancée," "In Another Girl's Shoes," "The Girls at His Billet," etc.

MISS MILLION'S MAID

By BERTA RUCK

Another ingenious Berta Ruck plot in which a high-spirited girl of twenty-three, well-bred but penniless, flies in the face of tradition, becoming the maid of a newly-made heiress. So entangled grow the love affairs of mistress and maid that the reader has a merry time with the author in steering the girls on the road to happiness.

With illustrations by E. C. Caswell. $1.40 *net*

Ten new titles in the Modern Library have just been published Have you received your copies Seven additional titles will be published October eighteenth Be sure you have a generous stock of the thirty-five Modern Library titles These books are being advertised for your benefit in the *New Republic Dial Nation Review of Reviews Life Metropolitan Outlook Independent Atlantic Monthly Harpers Bazaar* and the leading newspapers throughout the country The Modern Library has been welcomed by the leading literary critics of the United States as the most important publishing event of nineteen seventeen Wherever they are sold and are properly displayed these attractive hand bound Limp Croft Leather books retailing for sixty cents a volume have become even more popular than we dared to hope The new holiday jacket by Willy Pogany is worthy of the beautiful little gift volumes We shall be glad to give you some sensible and timely advertising and merchandising suggestions

BONI and LIVERIGHT *Publishers*
FORTIETH STREET N Y

JACOBS' BEST FALL NOVELS

Ridgwell Cullum's
New Western Romance

THE FORFEIT

Here is Ridgwell Cullum at his best. In a smashing tale of love and stirring adventure, he tells of the predicament of a western ranchman who, after swearing revenge upon the person responsible for the death of his brother, finds that his own wife is guilty.

The scene of the story is the cattle country of Montana, which Mr. Cullum knows so well and can write about so feelingly. "The Forfeit" is a big story about strong men and strong women. It is undoubtedly Mr. Cullum's best effort since "The Way of the Strong." $1.35 net.

Homer Greene's
Wonderful Story of Patriotism

THE FLAG

What The Reviewers Say

"Every American boy who can get hold of it will revel in this book."—*Los Angeles Examiner.*

"This is a thoroughly patriotic story of special timeliness and one which every American boy should be encouraged to read."—*Evening News,* Salt Lake City.

"Here is a story every American boy should read—Adult readers will experience a lump in the throat."—*Pittsburg Chronicle.*

"Mr. Greene has written a book that can be read with interest and profit by both boys and girls."—*N. Y. Evening Post.*

Illustrated, $1.25 net.

George W. Jacobs & Co., Publishers, Philadelphia

TO THE TRADE: I think I have read every book dealing with the war that has been published in America and among the half-dozen most important volumes I unhesitatingly include "The Menace of Peace," by George D. Herron, published three months ago, and "Woodrow Wilson and the World's Peace," by the same author, published this week. Because Mr. Laurens Maynard cannot show you these books right now while there is urgent need of them and because he is even more enthusiastic about them than I am, I have asked him to write me a few words for your information. Here is his letter to me:

New York, Sept. 25, 1917.

Without regard to what the amount of sales may be I know you will take pride in having been able to publish such supreme books as George D. Herron's two volumes, "THE MENACE OF PEACE" and "WOODROW WILSON AND THE WORLD'S PEACE." Those of us who remember the great power and wide appeal of Mr. Herron's early writings ("The Larger Christ" sold about a quarter million copies) are not surprised at the deep spiritual insight and far seeing prophetic vision of these works of his ripe maturity. To those who do not know the author, owing to his comparative silence during his long residence abroad these qualities are likely to bring amazement.

"The Menace of Peace" makes clear the spiritual significance of the World Conflict and plainly shows the need for resolute prosecution of the American intervention therein. It is interesting to note that Mr. Herron's prediction of the Pope's plea for peace was exactly fulfilled nearly a year after he first foretold it; and nothing could be more convincing than his exposition of the dangers of such a premature peace.

"Woodrow Wilson and the World's Peace." Mr. Herron, from his watch-tower in Switzerland, sees and proclaims the true potentiality of a great President passing through the turmoil of just such violent criticism as wrangled over Washington and Lincoln in their own day and he demonstrates very logically that Woodrow Wilson may fairly be considered the first international statesman of the world. Discussion of comparative greatness is, of course, futile: Whitman has well said, "That which fills its period and place is equal to any."

If Booksellers will only read these two brief books I believe they will take pride in their dissemination and find their efforts rewarded by substantial sales. I think also that your novel experiment in encouraging the circulation of these books as gifts will result to the benefit of the bookseller and the public. This is what I would say personally to all booksellers if I could visit them at once.

LAURENS MAYNARD.

NOTE: Each copy of these books sold by booksellers entitles the purchaser to an additional copy of the same book sent free as a gift to any address.
See the jackets of both books for particulars of this offer.
In view of existing delays in freight shipments and to encourage immediate stocking of these important and timely books I will gladly assume half cost of prepaid express or parcel post charges to any point in the United States.

MITCHELL KENNERLEY.

READY OCTOBER 27

Book of the Times

READY OCTOBER 27

"History is the lengthened shadow of great men."—EMERSON

WORLD PATRIOTS

LINCOLN—BOLIVAR—NAPOLEON—PETER THE GREAT —BISMARCK—ITO—CAVOUR—GUSTAVUS ADOLPHUS—PITT—WASHINGTON

By

JOHN T. M. JOHNSTON

INTRODUCTORY NOTES
BY SPEAKER
CHAMP CLARK and Senator ROBT. L. OWEN

"Great men stand like solitary towers in the city of God." —LONGFELLOW

It has long been recognized by educators and leaders of thought that biographical history is at once the most fascinating and the most useful branch of knowledge. Nothing is so calculated to stir the imagination, fire the ambition and inspire the heart with patriotc fervor as the contemplation of the deeds of the heroes of the past. And nothing gives us a better insight into the underlying causes of the present conflict than the biographies of the statesmen of the past years.

The history of any great event may be epitomized in the life of a single man. As Pitt stands for the colonial greatness of England, so Napoleon typifies the modern spirit of France. The unification of modern Italy is told in the life of Cavour. Japanese supremacy in the Pacific is the creation of Ito. Modern German history begins with Bismarck. The Transition of Russia from an Asiatic to a European state was accomplished by Peter the Great. The story of South America's struggle for freedom is the story of Simon Bolivar. The great event in the history of Sweden was the birth of Gustavus Adolphus. The realization of American independence is most vividly told in the life of Washington, and the crisis of the rebellion is mirrored in the story of Abraham Lincoln.

"Biography is the only true history."—CARLYLE

336 Pages, 17 full page Illustrations. 8vo. Cloth

$1.50 net

WORLD PATRIOTS CO., INC.

489 FIFTH AVENUE NEW YORK

Published October 26th

THE WORLD AND THOMAS KELLY

By ARTHUR TRAIN

This novel by the author of "The Goldfish" is a revelation of the ways of "Society." The life of the very rich—their virtues as well as their vices as exhibited in New York and Newport—is fearlessly bared in the house parties, dinners, yacht cruises and intrigues which are links in the chain of the story:—that of Tom Kelly, a young man of plain people who is caught up in the rapid current of Society life and finally, barely escaping moral destruction, emerges with a true sense of the real values in life. $1.50 net.

IN HAPPY VALLEY

By JOHN FOX, Jr.

Mr. Fox in this new book makes notable additions to those Kentucky mountaineers which his "Trail of the Lonesome Pine" and "Little Shepherd of Kingdom Come" have endeared to so many thousands. The characters are revealed in all their rough and simple charm in such a way as to give a view of an entire mountain community.

Illustrated. $1.35 net

THE FOUR CORNERS OF THE WORLD

By A. E. W. MASON

Author of "The Witness for the Defense," "At the Villa Rose," etc.

A group of the author's best stories, such as "The Violet Book," "The Crystal Trench," "The Ebony Box," and many others—stories of crime, of complex mystery, of clever detection, yet none of the average detective type in which everything is subordinated to plot. Mason's people are beautifully developed and subtly portrayed; his settings are as bizarre as the most romantic taste could desire. "The Affair at the Semiramis Hotel," one of the longer stories—the tale of a theft of pearls and the clever concealment of the jewels by making them conspicuous—is perhaps the most striking of the book. $1.50 net

CHARLES SCRIBNER'S SONS BOOKS SCRIBNER'S MAGAZINE **FIFTH AVENUE, NEW YORK**

The Publishers' Weekly
FOUNDED BY F. LEYPOLDT

October 6, 1917

The Editor is not responsible for the views expressed in contributed articles or communications.
Publishers should send books promptly for weekly record and descriptive annotation, if possible, in advance of publication.
For subscription and advertising rates see first page of Classified Advertising.

"I hold every man a debtor to his profession, from the which, as men of course do seek to receive countenance and profit, so ought they of duty to endeavor themselves, by way of amends, to be a help and ornament thereunto."—BACON.

THE WAR REVENUE POSTAL RATES

THE postal portion of the War Revenue Tax bill as approved by the Senate and House conferees is just in one particular, in that it gives publishers of periodicals nine months in which to accommodate their subscription rates to the new and complex scheme. But there is evidence that this part of the bill is not so much a war measure as the result of efforts to put in force a backward step from postal progress which its proponents had found difficult to obtain from Congress on straightforward grounds.

The postal scheme resulting is, in respect to periodicals, a combination of most of the objectionable suggestions which have been made. It imposes different rates on reading matter and on advertisements which, however defensible on educational grounds, involves delay, confusion, complexity and clerical cost which will add seriously to the burdens both of publishers and of the post-office department.

In adopting the zone system it preserves the lines of the present parcel post zones, which is better than a different scheme of zone distances but which should have been simplified to make fewer zones. Its graded rates, increasing each year, are difficult of application, and at the end of the fourth year they reach for the eighth zone a price higher than parcel post rates, a complexity and injustice indefensible unless it prophesies an endeavor by the post-office to raise the rates on the parcel post also. The so-called war tax extends not merely to the end of the war but covers a period of nearly five years—altho it should fairly be said that for more than this number of years we shall rightly tax ourselves in the present generation to pay our share of war expenses.

Apparently the bill sweeps away the present absurd distinction between weeklies and monthlies, but it preserves the free county circulation abuse and gives dailies peculiar privileges, possibly for political considerations. It preserves also the rate of one cent for two ounces for mailing registered publications otherwise than by the publisher, which, in view of the increase of some rates to eight and ten cents per pound, is a contradictory absurdity probably resulting from carelessness.

The scheme could scarcely be worse from the point of view of fairness or expediency. We must pay our war taxes cheerfully but we should not be asked to pay them in extravagant ways.

Whether the addition of a cent to the rate on letters and postal cards will not result in such decrease of postal patronage as will diminish rather than adequately increase net revenue remains to be seen. Other pros and cons of the bill we will not at this time attempt to discuss.

The periodical postal scheme is so bad that it is sure to produce reaction within the period of the changes imposed. We hope that periodical publishers will meantime get together, in cordial co-operation with postal authorities and propose to Congress a scheme which will be wiser both in justice and efficiency. We have before indicated our belief that it would have been the wiser course to meet the government half way and propose a sensible scheme yielding, at least for the war period, higher revenue from second class mail matter. It is never too late to mend, and tho the present bill will probably remain law for some time, immediate and sensible steps should be co-operatively taken towards future betterment.

ONE immediate result of the advance of letter postage to three cents will be a decided increase in the desirability of periodical advertising, per dollar invested, as compared with circularizing by mail. In the case of the book publisher circularizing has been at best a comparatively expensive method of publicity. When the cost of stationery, printing, addressing, and mailing were added to the postage cost, the total was generally between $30 and $40 a thousand. When $10 a thousand more is added to this cost for postage increase the disparity between it and periodical advertising, at from $1 to $8 a page per thousand (depending on the class and quality of circulation reached), is obvious.

An opportunity for the bold, opportunistic type of book publishing that may make a pretty pile of money overnight for a publisher —if he guesses just right—is pointed out by *Printers' Ink* editorially in the need for a special *Soldier's Pocket Library.* After calling attention to the way every other line of business is capitalizing the soldier's needs and to the fact that some 7,000,000 books have been sent to the British soldiers on the Western Front, *Printers' Ink* continues: "There is certainly an opportunity here for American publishers. Thousands of persons in this country will presently be buying books for soldiers, and they will not all be members of the orthodox book-buying class, either. They will be looking for titles of suitable books to send across the water; some of them would probably be glad to buy a whole group of books at a time, a *Soldier's Pocket Library,* selected by the publisher as suiting the literary taste of the average healthy young American. If the publisher's selling price included the cost of delivery to the recipient somewhere in France, it would probably lessen the 'sales resistance' greatly. Books for this purpose would, of course, not need to be specially printed or bound; the only requisite would be that they are well advertised. In the past, publishers' advertising—with some notable exceptions, has been much criticized both as to quality and quantity. If the opportunity here suggested is a real one, the publisher who will most profit by it must not only be prompt, but courageous in laying his plans."

THE BOOKSELLER: CULTURAL FACTOR AND COMMUNITY ASSET

By B. W. Huebsch, *before the New York Library Association Conference at Roscoe, New York*

All who are concerned with the book in its progress from manuscript to reader, are conscious of the imperfect system under which we work. How can we possibly effect adequate distribution of books when practically all of our bookstores are in the large cities? One-quarter of our population lives in the hundred largest cities and even among these cities there are at least a dozen either without a bookstore or with a very poor apology for one.

Recently I received an elaborate circular issued by a newspaper in a large middle western city; its purpose was to celebrate the town and its triumphs. They boasted of receiving 38,000,000 tons of iron ore and 7,000,000 tons of coal in a year. They paid out $67,000,000 in wages, their banks held $500,000,000 in cash and the town's real estate was worth $600,000,000. The city leads the country in producing oil, wire, paint, carbon, batteries, etc. It has 120 public schools, 22 colleges, 3 universities 410 churches, 8 daily newspapers, 44 public libraries, 14 theaters and 160 picture houses. After reading these astounding figures about a city which is not even one of the first five in population, a city with 560 miles of paved streets, I vainly searched the pages of the booklet for something to indicate that the people who owned that $500,000,000 of cash and who received the $67,000,000 in wages occasionally purchased a book. It happens that there are a couple of good bookstores in that town, but the compiler of the circular ignored their existence because Americans are not even aware of the book business. Our measure is still that of oil, wire and tacks. The citizens ought to be ashamed of not having at least ten good bookstores!

FIFTY PER CENT OF OUR POPULATION LACKS ACCESS TO BOOKS EXCEPT THRU LIBRARIES

I venture to say that access to books, except in public libraries, is impossible to half the population of the United States and those libraries are likely to have only a negligible appropriation for purchases or they are probably such as I saw in small Massachusetts towns earlier this Summer, bearing signs indicating that they were open only during certain hours of the day and on only a few days of the week. There are about 60 cities in the state of New York ranging in population from about 7500 to 5,000,000. Undoubtedly each of these has one or more free libraries and perhaps all, including even the smaller ones, has some agency for the sale of books. But how many of these really serve the needs of other than casual purchasers of fiction—or shall I say purchasers of casual fiction?

Has not the real pioneer of culture in America been the despised book agent, the butt of cartoonists, who thought no hamlet too small, no farm too humble for his efforts? Whether his aim was to sell sets or to get subscriptions for a magazine giving books as premium, it was his ubiquity and persistence that permitted Guizot and Gibbon, Scott and Dickens to seep into soil that would otherwise have remained dry and crackling. I recognize the difficulty of serving this rural population except by catalog in so far as the sale of books is concerned, and by traveling libraries for those who borrow. I foresee a great Federal free library system with half a dozen huge depositories distributed according to density of population, employing the rural free delivery system for unlimited service even to the least settled parts of the country. What a relief this would be to libraries that are trying to extend their benefits beyond their own community yet whose appropriation limits their facilities to their immediate clientele!

THE OPPORTUNITY FOR INTELLIGENT BOOKSELLING

The American urban public is ripe for the extra-cultural institution, paralleling the li-

brary and the school in its broader meaning, that the bookstore represents. But its successful entrance into the life of the people requires the co-operation not only of the publishers on the one hand but of all the cultural agencies of the town and of the town's business people.

To whom must we look to take up this new work, this combination of the professional and commercial? Who will take advantage of the thousands of opportunities presented by the communities now without bookshops? In the old days in New England, the clergy and teachers became booksellers. The vocation has always held charm for persons of literary inclinations. Samuel Richardson was a bookseller. Dodsley, successful poet and playwright, who began life as a footman, was a publisher and bookseller. To-day I know two men, one a brilliant teacher at Harvard, the other an author who can sell every story he writes, who are aching to open book-shops. The trouble with most amateurs of books who wish to open shops is that they fail to realize that it is as important to be a business man as it is to be a lover of books.

Broadly speaking, the bookseller of the new era will be recruited from among:

1. persons now employed by booksellers,
2. men and women with library training,
3. cultivated men and women seeking a vocation more congenial than the average retail business, and
4. men and women who are the product of special training in schools allied with or comparable to library training schools.

For a full discussion of the possibilities that bookselling holds for women and especially for college women I can do no better than to refer you to the article on that subject by Earl Barnes in the *Atlantic Monthly* for August, 1915. The validity of his thesis is attested by the experiments which it has prompted and by the continuous discussion of the subject which it has inspired.

The librarian's social standing, like that of the teacher and the priest, is fixed. Most people have the same awe of the printed book that they have for religion and those of us who deal in books or religion profit by their ignorance tho we may sometimes wish that they would respect us less and pay us more. It is a paradox that the public remuneration is in inverse ratio to its reverence. In part we may attribute the public respect for the teacher, the clergyman and the librarian to the glamor of the professional training which is a prerequisite to their functioning. May not the same be true of the trained bookseller? And will not his place in the town's life be similar to that of those engaged in learned professions? His place will be different only in that the town will not be taxed to maintain him while the citizens will pay to maintain the school and library and indirectly to maintain the church by exempting its property from taxation. And because of the sorry fact that we respect learning but love money the bookseller may achieve unique power thru the combination of his professional function and his commercial success. What will be his peculiar place and function?

IF I WERE OPENING A BOOK-SHOP—

If I were opening a shop in a community hitherto without a place in which to buy books, I should make a survey of the town in its social, intellectual and commercial aspects, discover its strength and weakness, its likeness to type and its unique features. Having oriented myself I should introduce the shop with the dignity and *éclat* that such a new factor in the community existence deserves. I should make the city officials, the doctors, lawyers and clergymen, the teachers, librarians and club-women, to say nothing of the merchants, understand that my venture will interact with every interest of the town and that it will make for money in their pockets, ideas in their heads and happiness in their hearts. My effort would be to create such enthusiasm as to cause the whole community to advertise my enterprise. Editors would be happy to have this new material for good copy; Bartlett would supply them with the usual texts: "The true university of these days is a collection of books" and "Books, we know, are a substantial world, both pure and good," etc. They would probably not be so cynical as to quote Nietzsche: "There will always be a need of bad authors; for they meet the taste of readers of an undeveloped, immature age." The women's clubs and the library would arrange a public reception to celebrate the advent of this new institution with a speech by the mayor, the leading clergymen and others.

My shop would be equipped with reference books, besides those which the well conducted library requires. I would try to make it a general information bureau with a view to attracting all classes to the store. It is not so necessary to be well-informed as it is to know where information may be obtained. I would try to make people feel as if they had the right to come and get information for nothing but I would not let them out of the store without being grateful to me for having made it possible for them to buy a book on their subject. The difference between information given by the librarian and the bookseller is that the one does it as a matter of duty and of public service while the other is animated by the additional enthusiasm that arises from the hope of profit. Granted that I do my duty by carrying a comprehensive stock, obtaining promptly books that are not in stock and observing the ordinary rules of modern business, I would soon command recognition as the dynamo responsible for the intellectual energy of the town. The methods to be pursued in bringing home to all the people the importance of the bookstore would form the subject of a very long paper but the shop could be made an indispensable adjunct to the library, to the educational system and to the social system of the town as well. If the place were made sufficiently attractive it would easily be the modern substitute for the

old London coffee-houses, tho I caution booksellers against the mistaken hospitality that they make the shop a forum for the garrulous and the type which loves the atmosphere, takes up time but rarely contributes to pay the expenses. The modern bookstore is not an experiment or a fad. It is strictly business and must pay the cost of maintenance, the owner's salary, interest on the investment and dividends as well.

BETTER RETAIL DISTRIBUTION WILL BRING A HEALTHIER TRADE

When the bookseller comes into his own and every town has a book-shop, the differences that now agitate the trade will disappear. We will no longer hear of feuds between librarians and booksellers, between booksellers and publishers because of discount. The bookseller's percentage of cost of doing business will decrease because modern methods of reaching all of the people of the town will enable him to multiply his volume of business without a corresponding increase in expense, and the publisher will recognize the wisdom of giving a discount that will enable the bookseller to continue his activities successfully. Furthermore, we will have cheaper books because the creation of new channels of distribution will cause larger first editions and will reduce the hazard of the publisher who now penalizes instead of rewards the few people who are intelligent enough—or stupid enough—to risk their money on an unknown book. The principle is the same as that which prompts the minister to spend his wrath against the people who won't come to church by scolding the patient parishioners who do.

THE BEST TYPE OF BOOKSELLER AND HIS TRAINING

There are a few booksellers who exemplify the ideal that I have tried to sketch. They are few and far between. They are the born booksellers. How shall others achieve that position?—for it cannot be thrust upon one. What shall we do to be saved? There is no royal road. It is necessary that the bookseller possess the same background of general culture that the librarian has. He must acquire a large part of the librarian's special training and in addition he must learn to direct his work into profitable channels by capitalizing the intellectual values created in schools and colleges and fostered by the librarian so that he may draw interest indefinitely. Even a Tolstoy would scarcely regard the taking of such interest as immoral. The bookseller must add psychology to his store of knowledge; he must be proficient in commercial practice for he is primarily a merchant and he must be able to make the president of his bank lend him money when the occasion requires it. Besides preparing himself with the theory underlying all of this knowledge it is imperative that he possess experience in actually handling goods, checking bills, examining, marking and arranging stock. He must learn how to buy, not with a view to satisfying his individual taste or to moulding the community's taste—tho he is not without responsibility in that regard—but with a sense of duty toward the author, the creative mind that interprets modern thought thru the medium of the book, and toward his townspeople, whose servant he is in the same high sense that an elected representative of the people is a servant. Part of his knowledge must be a result of doing and he should have that knowledge before he essays to take his place among the town's important factors. It is necessary, therefore, that any scheme for training booksellers must comprehend not only the cultural branches and the theoretical basis for the work, but practice as well. It has been part of my dream for a complete and well-rounded booksellers' training school to include an experimental bookstore in which the students will have actual practice, a laboratory in which they will be able to work out experiments for their own instruction and for the general information of bookstores thruout the country. Students in this school will not only learn *how* to sell books but they will *sell* books. The publishers' travelers who want to sell to the experimental store will be required to call during the period devoted to book buying and present their best sellers to the class. I'm afraid my friends among the salesmen won't like me for this idea.

WHAT IS BEING DONE TO TRAIN BOOKSELLERS

The birth of the new era in bookselling will not be accomplished thru a "twilight sleep." For the last few years tentative efforts have been making in the direction of systematic training of booksellers. Some five years ago the Bookseller's League of New York kindly fathered my plans and thru a committee of which I was the chairman established a course of lectures on subjects relating to making and selling books. These were delivered by very good people in the trade in various bookshops in New York City. The effect of this desultory work was far reaching. It was responsible for a more intensive course in bookselling which I conducted for the West Side Y. M. C. A. for two years and I am planning to continue the work there in a modified form during the coming season; it took root in Philadelphia where for two years there has been a course in bookselling in the Evening High Schools. The seed fell in such fertile soil as the Chautauqua Library School and the latest result, as yet in embryo, is the project for a two-year course to equip young women as assistants to publishers, librarians and booksellers. This course is planned for the Julia Richman High School, New York.

Our activities here attracted the attention of some bright young men in the London publishing trade and I consulted with them about their plans in London in 1914. The war caused these to fall thru but I am certain that the period of reconstruction in England will witness an attempt to train booksellers.

To my mind the next step should be taken by those farsighted persons who have made the American library schools so successful.

By extending their scope, by expanding here and there, the present facilities may be employed for the double purpose of graduating efficient librarians and intelligent booksellers. It will result in a broadening of the students' point of view and a similar broadening of their opportunities. The work has to be done and the library school seems the logical place in which to do it.

When an independent school for booksellers comes into being with its experimental book-shop it will be as a result of the union of all the forces that constitute the book business. The symbol of that union will be such a home as I proposed in the PUBLISHERS' WEEKLY of July 3, 1915, a house of the book, or a graphic arts building, which would be a national headquarters for the book and allied trades. It would be the center of all the organizations of publishers of books, pictures and music, of the booksellers and of the book-trade press. It would house a great bibliographical library as well as a permanent display of books, music and the graphic arts. This would wonderfully simplify buying for the bookseller and the librarian. Connected with the bibliographical library there would be a general information bureau to serve the trade of the country. There would be a lecture hall, a restaurant and club facilities. Above all it would be the home of the booksellers' school and of the experimental bookshop. The building as a whole would serve to stimulate interest in books and it would be an incentive to organization and general development of the industry.

The day of the bookseller has dawned. The trade is awake. Its local and national organizations are being perfected and there is every likelihood that the booksellers will assume the leadership which the publishers of America have indolently permitted to slip from their grasp. The conditions are ripe for those men and women to whom a vocation is a way of life to enter a business in which they may fulfill their highest personal and social ideals.

WAR REVENUE BILL BECOMES LAW —CARRIES POSTAL INCREASES

THE President signed the $2,535,000,000 war tax measure on Wednesday of this week after it had at last been passed by both houses of Congress without rollcall. Increases in both first and second-class postage rates are prominent features of the measure as finally adopted, letter postage, with the exception of drop letters, being increased one cent for each ounce, postcards becoming two cents, and periodicals being subject to an elaborate zone system, as outlined in section 1101 below. The second-class increases do not begin to be operative until July 1, 1918.

Following are the sections in the new law dealing with postal increases:

Sec. 1100. That the rate of postage on all mail matter of the first class, except postal cards, shall, 30 days after the passage of this act, be, in addition to the existing rate, 1 cent for each ounce or fraction thereof: provided, that the rate of postage on drop letters of the first class shall be 2 cents an ounce or fraction thereof. Postal cards and private mailing or postcards, when complying with the requirements of existing law, shall be transmitted thru the mails at 1 cent each, in addition to the existing rate. That letters written and mailed by soldiers, sailors, and marines assigned to duty in a foreign country engaged in the present war may be mailed free of postage, subject to such rules and regulations as may be prescribed by the Postmaster General.

Sec. 1101. That on and after July first, nineteen hundred and eighteen, the rates of postage on publications entered as second class matter (including sample copies to the extent of ten per centum of the weight of copies mailed to subscribers during the calendar year) when sent by the publisher thereof from the post office of publication or other post office, or when sent by a news agent to actual subscribers thereto, or to other news agents for the purpose of sale;

(a)—In the case of the portion of such publication devoted to matter other than advertisements, shall be as follows: (1) On and after July first, nineteen hundred and eighteen, 1½ cents per pound or fraction thereof;

(b)—In the case of the portion of the publication devoted to advertisements the rates per pound or fraction thereof for delivery within the several zones applicable to fourth class matter shall be as follows (but where the space devoted to advertisements does not exceed 5 per centum of the total space, the rate of postage shall be the same as if the whole of such publication was devoted to matter other than advertisements):

(1) On and after July first, nineteen hundred and eighteen, and until July first, nineteen hundred and nineteen, for the first and second zones, 1¼ cents; for the third zone, 1½ cents; for the fourth zone, 2 cents; for the fifth zone, 2¼ cents; for the sixth zone, 2½ cents; for the seventh zone, 3 cents; for the eighth zone, 3¼ cents.

(2) On and after July first, nineteen hundred and nineteen, and until July first, nineteen hundred and twenty, for the first and second zones, 1½ cents; for the third zone, 2 cents; for the fourth zone, 3 cents; for the fifth zone, 3½ cents; for the sixth zone, 4 cents; for the seventh zone, 5 cents; for the eighth zone, 5½ cents.

(3) On and after July first, nineteen hundred and twenty, and until July first, nineteen hundred and twenty-one, for the first and second zones, 1¾ cents; for the third zone, 2½ cents; for the fourth zone, 4 cents; for the fifth zone, 4¾ cents; for the sixth zone, 5½ cents; for the seventh zone, 7 cents; for the eighth zone, 7¾ cents.

(4) On and after July first, nineteen hundred and twenty-two, for the first and second zones, 2 cents; for the third zone, 3 cents; for the fourth zone, 5 cents; for the fifth zone, 6 cents; for the sixth zone, 7 cents; for

the seventh zone, 9 cents; for the eighth zone, 10 cents.

(c)—With the first mailing of each issue of each such publication the publishers shall file with the Postmaster a copy of such publication, together with a statement containing such information as the Postmaster General may prescribe for determining the postage chargeable thereon.

Sec. 1102. That the rate of postage on daily newspapers, when the same are deposited in a letter carrier office for delivery by its carriers, shall be the same as now provided by law, and nothing in this title shall affect existing law as to free circulation and existing rates on second-class mail matter within the county of publication; provided, that the Postmaster General may hereafter require publishers to separate or make up zones in such a manner as he may direct all mail matter of the second-class when offered for mailing.

Sec. 1103. That in the case of newspapers and periodicals entitled to be entered as second-class matter and maintained by and in the interest of religious, educational, scientific, philanthropic, agricultural, labor, or fraternal organizations or associations, not organized for profit and none of the net income of which inures to the benefit of any private stockholder or individual, the second-class postage rates shall be, irrespective of the zone in which delivered (except when the same are deposited in a letter carrier office for delivery by its carriers, in which case the rates shall be the same as now provided by law), 1⅛ cents a pound or fraction thereof on and after July 1, 1918, and until July 1, 1919, and on and after July 1, 1919, 1¼ cents a pound or fraction thereof. The publishers of such newspapers or periodicals before being entitled to the foregoing rates shall furnish to the Postmaster General, at such times and under such conditions as he may prescribe, satisfactory evidence that none of the net income of such organization inures to the benefit of any private stockholder or individual.

Sec. 1104. That where the total weight of any one edition or issue of any publication mailed to any one zone does not exceed one pound, the rate of postage shall be 1 cent.

Sec. 1105. The zone rates provided by this title shall relate to the entire bulk mailed to any one zone and not to individually addressed packages.

Sec. 1106. That where a newspaper or periodical is mailed by other than the publisher or his agent, or a news agent or dealer, the rate shall be that now provided by law.

Sec. 1107. That the Postmaster General, on or before the tenth day of each month, shall pay into the general fund of the treasury an amount equal to the difference between the estimated amount received during the preceding month for the transportation of first class matter thru the mails and the estimated amount which would have been received under the provisions of the law in force at the time of the passage of this act.

RECORD OF AMERICAN BOOK PRODUCTION, APRIL, 1917*

International Classification	New Publications.		By Origin			
	New Books	New Editions	American Authors	English and Other Foreign Authors: American Manufacture	English and Other Foreign Authors: Imported	Total
Philosophy	30	4	27	4	3	34
Religion, Theology	59	3	37	2	23	62
Sociology, Economics	99	9	101	2	5	108
Mil. & Naval Sci.	13	2	13	.....	2	15
Law	17	5	22	.....	....	22
Education	21	4	20	.....	5	25
Philology	29	4	13	7	13	33
Science	67	5	64	....	8	72
Applied Science, Engin'g	26	9	26	...	9	35
Medicine, Hygiene	28	8	29	2	5	36
Agriculture	21	3	18	.....	6	24
Domestic Economy	15	1	14	.....	2	16
Business	21	0	19	.....	2	21
Fine Arts	15	1	13	.....	3	16
Music	7	1	5	3	....	8
Games, Amusements	13	1	12	1	1	14
General Literature, Essays	13	4	11	....	6	17
Poetry and Drama	47	7	35	9	10	54
Fiction	55	33	73	2	13	88
Juvenile Books	15	1	15	1	....	16
History	68	3	53	2	16	71
Geography, Travel	16	.	13	.....	3	16
Biography, Genealogy	49	2	36	2	13	51
General Works, Miscel.	5	2	4	.....	3	7
Total	749	112	673	37	151	86

*These figures include pamphlets, of which 118 were recorded in April. In April, 1916, 942 new books and 107 new editions were recorded.

CLEVER BOOK FRAUD BUSY IN NEW YORK

THE book-trade in and around New York is warned against a clever young gentleman—he gave his name as A. J. Merker, of 64 W. 35th St., in one case—who has been victimizing the trade during the past week or so. He orders twenty or thirty dollars' worth of books sent to an address, waylays the messenger as he comes into the lobby of the

building, saying he will deliver the books to Mr. So-and-so who is inside in a private office—and then the messenger waits and waits for the check that never appears!

ROMANCE OF THE AUSTRALASIAN PUBLISHING AND BOOKSELLING HOUSE OF WHITCOMBE & TOMBS

THE death of George Hawkes Whitcombe, head of the old Australasian house of Whitcombe & Tombs, noted briefly in these columns two weeks ago, closes another fascinating page in the romance of publishing and bookselling. The history of printing and publishing in New Zealand records some great advances since the day William Colenso went to a creek-side at the Bay of Islands and cut out the bluestone slabs he made shift to use as imposing stones, and when the only assistants New Zealand's pioneer printer could enlist were wild little Maori boys in flax mats; and the development of publishing in the Commonwealth since that time has been contemporaneous with and in large part due to the development of what is now the house of Whitcombe & Tombs, with houses at Wellington, Dunedin, Auckland and Christchurch, and agencies or distributing houses in Melbourne, London and New York.

ONE OF THE BRANCH HOUSES OF WHITCOMBE & TOMBS, LTD. BESIDES THIS WELLINGTON BRANCH THE FIRM HAS SIMILAR EXTENSIVE BRANCHES AT AUCKLAND, DUNEDIN, MELBOURNE AND LONDON. THE HEAD HOUSE IS IN A HANDSOME THREE-STORY BLOCK AT CHRISTCHURCH, NEW ZEALAND

Mr. Whitcombe, the youngest of a family of ten, went to Australia in 1869, at the age of sixteen, when the Maori War was in full swing and Pakeha (white) regiments were being raised amongst the civilians. The most famous of these regiments was the Armed Constabulary and young Whitcombe at once enlisted. Before he could be drafted into the bush to meet the Maoris peace had been declared, so he took no part in the actual fighting. Coming across to the South Island, Mr. Whitcombe saw Christchurch, now a modern city of 90,000 inhabitants. At that time, however, it was hardly more than a well populated country village. He decided to open a small bookselling business in the principal street of the town. Youth, enthusiasm, a genial disposition and unbounded faith in the resources of the young country could have but one result and the business grew rapidly. Mr. John Crerar was taken into partnership and larger premises secured. As the business increased further changes were made into still larger buildings. On Mr. Crerar's retirement Mr. Whitcombe entered into partnership with Mr. Tombs, who had a job printing business, thus giving the firm the well-known name of Whitcombe & Tombs—a name known to-day thruout the world. Some years ago Mr. Tombs retired

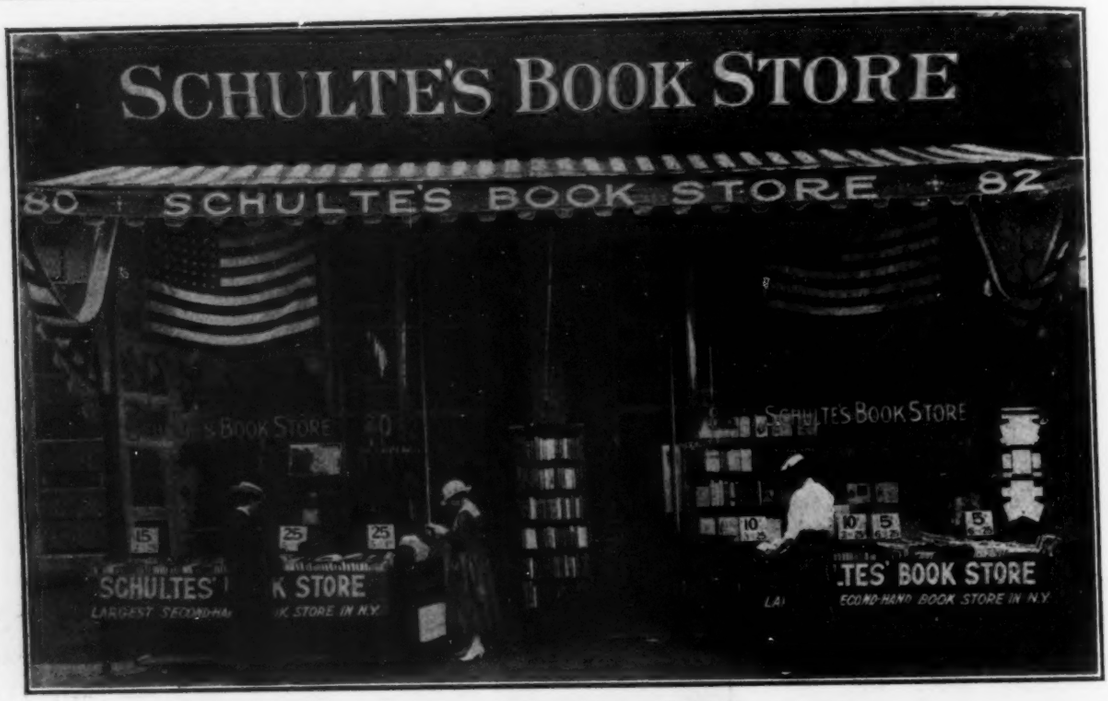

SCHULTE'S—THE LARGEST STORE IN BOOKSELLERS' ROW

and later the business was formed into a limited liability company with Mr. Whitcombe as managing director. The company gradually extended its operations, and the firms of Lyons & Blair, Wellington, and Horsburgh & Co., Dunedin, were acquired and formed the nucleus of the firm's branches in those centers. About two years ago the printing and stationery business of Fergusson & Mitchell was purchased, and the house erected its present palatial premises in George Street, Dunedin. In 1916 the business of Upton & Co., booksellers and stationers, Auckland, was purchased. An up-to-date establishment was erected, into which the firm has just moved. In addition to the four houses in the principal centers of New Zealand, the firm has its publishing and distributing house for Australia in Little Collins Street, Melbourne, and a buying and publishing house in St. Andrews Hill, London, and a purchasing agency in New York. A feature of the publishing work of the firm is the specially prepared educational text-books which are used largely thruout New Zealand and the Commonwealth and in portions of South Africa.

It may be said with truth that Mr. Whitcombe in all this many-sided publishing work undertook some of the duties that might very properly have been undertaken by the State, particularly in the issuing of educational and scientific works. "Successive Governments in New Zealand," according to the Christchurch, New Zealand, *Star*, "have exhibited little intelligent interest in scientific and kindred subjects; indeed, the publication of valuable matter in the department of research particularly important in this country has been opposed absolutely by the Government. . . . Had it not been for the patriotic faith of one New Zealand publisher in the virtues and the future of the literature distinctive of the land many a work which has become established as a standard authority in its class would have failed to find its public, and whatever measure of profit may have attended such a confidence in the merits of Dominion writers and students has been more than earned by the courage which opened a fair field to a school of work typically and peculiarly New Zealand's."

The long list of standard Australasian publications to the credit of Whitcombe & Tombs contains works that have rightfully earned warm commendation in the Old World—in biography such books as Mr. Collier's "Sir George Grey," in poetry Miss Baughan's and Miss Jessie Mackay's verses, in natural history Hutton and Drummond's "Animals of New Zealand" and Guthrie-Smith's book on birds, Laing and Blackwell's "Plants of New Zealand," Dr. M'Nab's historical studies, and books on the Maoris and on the adventurous eras of New Zealand life by several authors. In Australia, too, much has been done by the firm to introduce the less ephemeral productions of writers to the world. Sorensen's "Life in the Australian Backblocks," Ernest Favenc's "Explorers of Australia" and Lucas's and Le Souef's books on Australian animal life are examples. On the historical side a service has been done by the re-publishing of such early days books as Wakefield's "Adventures in New Zealand" and Judge Maning's "Old New Zealand," and similar works long since out of print in the original editions. More important still is the publisher's educational work, the compilation of school readers designed to provide for New Zealand and Australian children a liter-

ature more directly related to their surroundings than the matter usually found in foreign-made reading books, a literature helping at the same time to inculcate national and patriotic sentiments at the most impressionable period in life. In these works the writings of colonial men and women were largely drawn upon and the result was a series of works admirably suited to the necessities of Southern World learners.

"BOOKSELLERS' ROW" TAKING NEW LEASE ON LIFE

THE advent of Schulte's Book Store to Booksellers' Row on lower Fourth Avenue, New York, is already bringing back new life and a certain trade consciousness to that once famous old section between the former Astor Place and Union Square literary centers. Of recent years, with few publishers left south of Twenty-third Street, this old *quartier du livre,* with its supports cut away both to north and south, has been languishing noticeably. In May of this year, however, Schulte's Book Store, hitherto scrooged into a quaint little corner store on Twenty-third Street and Lexington Avenue, removed to Number 80-82 Fourth Avenue, an ample location with some forty-five feet of frontage and ninety feet of depth. Any clear day now one can see half a dozen "browsers" nibbling at the offerings on the tables in front of Number 80-82. A vindication of the claim that more bookstores do not necessarily mean less business is found in the reports of "good business" from Frank Bender's, next door at Number 84, and from other dealers in the Row. Then, too, the last three weeks has witnessed a newcomer to the Row, tempted there by the general air of prosperity of the district. Al Kirchenbaum, formerly of Number 24 Second Avenue, opened a branch at Number 105 Fourth Avenue three weeks ago, and so good did trade prove that he is moving his main store to Number 89 Fourth Avenue and will continue in both locations, on the same side of the street in adjoining blocks.

A still more interesting sign of renewed vigor and an unmistakable manifestation of a reviving trade consciousness is scheduled to appear in the New York *Times Review of Books* for October 7 in the form of a co-operative classified ad., giving the names of some eight or a dozen of the Fourth Avenue dealers under the group address of "Booksellers' Row."

PHILADELPHIA BOOKSELLERS' SCHOOL TO OPEN WITH RECORD-BREAKING ENROLLMENT

ALTHO the registration for the session of the Philadelphia Booksellers' School this winter will not be completed until October 9, the school is certain to have a largely increased attendance. Already fifty applicants have signified their intention of taking the entrance examinations — twenty more than took the examinations last year. Among the other applicants are three college graduates.

A very tangible proof of the high esteem in which the Philadelphia trade holds the practical training being given by the school is furnished by the fact that Gimbel Brothers,

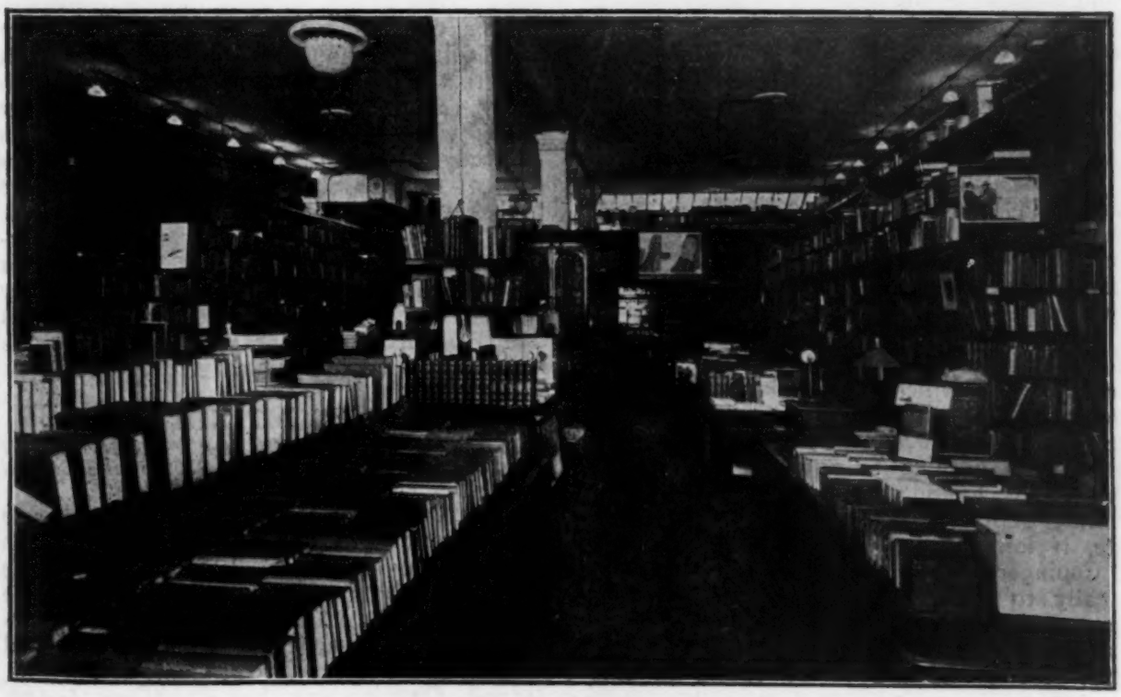

INTERIOR OF SCHULTE'S

The stock occupies the main floor, 45 x 90, a generous balcony about three sides and a basement. All stock is arranged according to the Dewey Decimal Classification, with the exception of 15,000 religious books in the basement arranged by author.

who last year sent their entire staff, have promised this year to raise the salary of every employee in their book department who attends the course and secures a diploma. Needless to say, every one of their book clerks is registered for the course. Mr. Adam Gimbel, we are told, has promised to "co-operate to the limit" and has already asked for twenty of the students to help out at Christmas time.

As was the case last year, the course is a part of the Philadelphia public school system of trade instruction and tuition is free to taxpayers. The course will run thru twenty-four weeks, three times a week, from 6:30 to 9:30 each evening.

A CENSUS OF INCUNABULA IN AMERICA

THE census of copies of books printed in the Fifteenth Century owned in the United States and Canada, which was begun under the direction of Mr. John Thomson, of Philadelphia, some twenty years ago, and has latterly been in the charge of the Bibliographical Society of America, will be printed, unless unforeseen circumstances prevent, by the New York Public Library as soon as the material is made ready for the printers.

The census now consists of some ten thousand titles, with notes of ownership about the year 1900. Nearly all of these were in the larger public libraries, and have not changed their location. Many of the copies in private hands, however, including a considerable number of the more famous books, such as those in the library of Robert Hoe, have changed hands. Many more have come from Europe, to the libraries of Mr. Huntington and a hundred other collectors who were unknown twenty years ago and are largely unknown now except to their personal friends.

The committee of the Bibliographical Society which has undertaken to edit this material consists of George Watson Cole, Charles L. Nichols, Victor H. Paltsits, and George P. Winship. Under their direction the information on the cards is being typewritten on sheets, in uniform entries. The form of entry for each title consists (a) of the number under which the title appears, if entered, in Hain's *Repertorium Bibliographicum;* (b) of the author's name, if known, or otherwise the name by which the book is commonly known, with abundant cross-references; (c) the briefest title which will identify the book for anyone wishing to find it and knowing what he is looking for; (d) the place of printing, shortest form of printer's name, and date, if known; (e) format; (f) reference to Copinger, Reichling, Proctor, and occasionally to Campbell, Pellechet, and special monographs like De Ricci's Caxton or Redgrave's Ratdolt; (g) and abbreviations showing where copies are to be found in this country.

The plan is to provide merely a census of copies of these books which are available in America. No attempt is made to contribute information for students of bibliography or the history of early printing. All details are omitted which ought to be looked for where they will be found in authoritative form, in the standard works like the Catalogue of the British Museum Fifteenth Century books or the promised German general catalogue of incunabula.

In its present form, consisting chiefly of data gathered some years ago, the committee states, the list is worth the cost of printing. Its value will, of course, be increased by every new title or additional copy that can be included. The number of these will depend largely upon the extent to which anyone who knows of copies of early printed works in small libraries or in private collections cooperates with the committee by informing them of these books.

There are, it is estimated, a thousand Fifteenth Century books hidden in American book-cases, belonging to persons who inherited them, or who bought them as curiosities, as souvenirs of foreign travel or because a friendly bookseller recommended them, and the assistance of all bibliophiles is sought in locating them. All communications should be addressed to George Parker Winship, Harry Elkins Widener Memorial Library, Cambridge, Mass.

BOOK-TRADE COMMITTEE PUSHING LIBERTY LOAN IN NEW YORK

A SPECIAL committee of Charles Scribner, G. A. Plimpton, George P. Brett, F. N. Doubleday, Joseph H. Sears, and Charles E. Butler has been formed in New York to push the new Liberty Loan among the New York book-trade. The trade is being thoroly canvassed by the committee and it is hoped that not only will each house subscribe to bonds but also that employees in each instance be definitely encouraged to purchase bonds either outright or on the liberal instalment basis allowed by the Government. Whitney Darrow, of Charles Scribner's Sons, will arrange to have a special speaker visit firms to address the employees wherever it seems desirable. Bond subscriptions may be made thru the Book-Trade Committee or thru any other agency, but in any event the committee asks that all contributions be reported to it so as to swell the trade's quota.

COPYRIGHT NOTES

"RIGHT TO DRAMATIZE FOR PRESENTATION ON THE STAGE" DOES NOT INCLUDE MOTION PICTURE RIGHTS

THE old wrangle as to whether the sale of "dramatic rights" carries with it the motion picture rights to the work in question came up again early in the present year in the case of Klein *vs.* Rex Beach and the Selig Polyscope Co., Inc.—appealed from the Federal District Court to the Circuit Court of Appeals, Second Circuit, and heard before Judges Coxe, Ward and Learned Hand. Rex Beach had made over "the sole and exclusive right to dramatize the said book for presentation

on the stage" to Charles Klein, and the latter's executors claimed that, in the light of Kalem *vs.* Harper and Frohman *vs.* Fitch, such right carried also the motion picture rights.

Judge Hand held that, "There is no intimation that Klein should have further rights to make, not a play, but a motion picture scenario. Such a scenario is hardly a 'play' for 'presentation on the stage.' We have this language to construe at a time when the different requirements of 'screen' and 'stage' were well understood, and with them the need of writing two quite separate kinds of dramatization. We see no reason, in the face of this situation to suppose that the language was used out of its natural meaning." Furthermore, as the contract herein referred to was made in 1911, after motion pictures had come into general use, Judge Hand, while concurring with Judge Hough in Harper *vs.* Kalem in holding that "the exclusive right to produce such dramatic version on the stage" did not give to the grantee motion picture rights, nevertheless refused to see the negative covenant binding the author not to make any other dramatic version without the dramatic licensee's consent, which Judge Hough had granted in the case of the earlier contract made before motion pictures had come into general use.

The decision of the lower court was affirmed, with costs. (239 F. R. 108.)

NO COPYRIGHT IN OBJECT GIVEN FREE AND UNRESTRICTED PUBLIC EXHIBITION

In an opinion, unique among Federal Court records in that it began "Even as Hans Breitman, the B. P. O. E. gave a party," and carried this airy note thruout, Judge Bourquin, of the District Court, D, of Montana, held on May 5, in Carns *et al. vs.* Keefe Bros., that a sixty-foot elk built of wood and "chicken" wire and straddling a street in Butte during an Elk's convention is no proper subject for copyright. The elk was built under cover and when unveiled bore plaintiff's notice of duly registered copyright: "Copyrighted. Infringers beware." Defendants bought and sold post card reproductions, precipitating the suit in question.

"If," Judge Bourquin said, "it be assumed that this creation was a 'statue,' within the law of copyright, the circumstances render the copyright invalid. Copyright, in analogy to patents, is to reward originality and inventive genius, and to encourage it to put out its productions for public enjoyment and benefit, which otherwise the author proprietor might withhold, having right and power to do so, for his exclusive use and pleasure. If, however, the production is intended for or bound to be given free and unrestricted public exhibition—to attract the public to come and enjoy without price—and, if it is so displayed, there is publication of the thing and dedication to the public, again in analogy to patents, defeating copyright. For this display inevitably exposes the production to copy, and so is inconsistent with claim of copyright; and the latter cannot be preserved by any notice thereof hung upon the exhibit. . . . This elk could no more be copyrighted than Liberty Enlightening the World, or the Dewey Arch, or the Washington Monument, and no one will seriously claim these latter could be."—(242 F. R. 745.)

BOOK-TRADE ASSOCIATIONS

OCTOBER DINNER OF NEW YORK BOOKSELLERS' LEAGUE

The first dinner of the New York Booksellers' League for the season 1916-1917 will be given at the Aldine Club, 200 Fifth Avenue, on Wednesday, October 17. It is planned to make this comfortable club the place of meeting during the coming winter.

COMMUNICATIONS

A BOOKSELLER'S ADVENTURES IN CONTENTMENT

New York, October 1, 1917.

Editor the Publishers' Weekly:

If Mr. Christopher Morley had written "Parnassus on Wheels" with a deliberate view to providing inspiration for the bookseller he could not have done the trick as successfully as it has been accomplished in his little book that pretends to be nothing more than a whimsical tale about whimsical people. A new beloved vagabond here pursues an adventure in intellectual contentment, detached from worldly troubles. But you feel in your bones that while he seems to be utterly engrossed in his old books or tending to Bock (the dog named for Boccaccio to remind Roger to read the Decameron) that he is going to marry Helen. And you're sure, after the first few pages, that it wasn't so much the desire for emancipation as her victimization to red whiskers that led Helen to buy the traveling book shop.

Like laughing gas the yarn serves to carry the reader on a magic carpet to the land of books—the real heaven. But there is no cruel awakening in the dentist's chair. You glide to earth as if guided by Ruth Law. You smile at the pretty romance of these middle-aged lovers and return to your work charged with a new enthusiasm for the job of selling books that is not unlike consecration. That is why I am writing this letter of advice to every bookseller to read "Parnassus on Wheels."

B. W. Huebsch.

[Miss Graham of the Philadelphia Booksellers' School writes us regarding Mr. Morley's book: "It is a veritable Bible for booksellers, full of wonderful texts. I am tempted to use it as a text-book in my courses, along with the Weekly."—Editor the Publishers' Weekly.]

OBITUARY NOTES

George C. Witherby, president of the Eau Claire Book and Stationery Co., died on September 22. Mr. Witherby had been ailing for some time and had gone to Chicago for treatment, but the impression among his

friends was that he was in no serious condition and the announcement of his death came as an unexpected and painful surprise to his many friends and business associates. Mr. Witherby was born in Watertown, N. Y., August 2, 1856. In 1883 he removed to Ann Arbor, Mich., where he engaged in the book business with a Mr. Andrews under the firm name of Andrews & Witherby, which business was successfully carried on for four and one-half years. In 1887 he went to Eau Claire and purchased the Abercrombie interests in the Eau Claire Book and Stationery Company, of which concern he became president. He is survived by his widow, a daughter and two sons.

JAMES J. MCCARTHY, with the Henry Altemus Company, Philadelphia, died in that city on September 29 after a brief illness. His first connection with the publishing business was with Henry Holt & Co., as bookkeeper, soon after they succeeded the firm of Leypoldt & Holt. Afterward he became manufacturing man for George Routledge & Sons, whose New York agency, twenty years ago, was one of the largest producers of competitive lines in America. When the Routledge house closed its New York branch, McCarthy sold book papers to publishers for a brief period, and then went successively with the W. B. Conkey Co., Henry Altemus Co., and Grosset & Dunlap, and again with the Altemus house. In his specialty of making and marketing popular titles in the form of series he was unusually resourceful and enterprising, and had a faculty for details that made his work important. He was about sixty-three years old, and leaves a wife whom he married five years ago, and three daughters by his first wife.

JAMES CLARENCE HARVEY, dramatist, died suddenly in New York on September 30 in his fifty-ninth year. After graduation from college he joined the staff of the *Century Magazine*, subsequently resigning to join Frank Chanfrau's theatrical company, making his début as Kit in the "Arkansas Traveler." He afterwards appeared in many of the famous Daly plays on the road, among them "A Night Off," "7-20-8," and "A Passing Regiment." He then became literary adviser of the U. S. Book Co. and was the author or compiler of a number of books of fiction and verse, among them "In Bohemia," "Over the Nuts and Wine" and "Hills of Hampshire." He also wrote numerous comedies and sketches in several of which Rose Coghlan and Marie Dressler appeared. His interest in the book-trade was always lively and he will be remembered as a frequent guest at the social gatherings of the trade, especially the annual dinner of the Brotherhood of Commercial Travelers, where he read many a witty poem and talked with unfailing humor.

EVERT JANSEN WENDELL—AN APPRECIATION

ON August 28th last, there passed away in Paris, France, while on a war mission for the Aero Club, one of the really great book collectors of America. Evert Jansen Wendell was more than an ordinary gatherer of books --he was a lover of everything that related to literature and the collecting of such material. The result was the gathering of probably the largest collection of books, pamphlets, prints, autographs and playbills in the world. Certainly none other could compare with it in material relating to the drama. Himself one of the best amateur performers of his time, Mr. Wendell took a keen interest in everything relating to the stage both ancient and modern. His collection was also strong in material relating to old New York, the city he loved so well, first editions, curios, and many other lines of interest.

But not alone as a collector will he be remembered by the present generation of bookmen: he was one of the truest friends the trade has ever had. No bookman would seek his aid in vain in time of trouble, and many a young man struggling to obtain a foothold in business owed his success largely to the good will and kindness of this prince among men. No collector of recent times has been more universally mourned.

Nothing need be said here of the manifold activities in charitable work which occupied much of his time—this having been told in the daily press—but it seemed meet and our bounden duty to say just a few words regarding the friendship for the book-trade of this "man among men," "upon whose like we shall not look again."

OSCAR WEGELIN.

PERIODICAL NOTES

The Seven Arts was forced to suspend publication this week.

Mother Earth, the anarchist organ of Emma Goldman and Ben L. Reitman, has been excluded from second-class mail privileges.

IN ORDER TO COPE WITH the Government's new powers of censorship, the Department of Justice has established a special bureau with an Assistant United States Attorney to keep track of the papers that have lost their second-class mail privileges. If they attempt to circulate by any other means indictments are sought and prosecutions begun for violations of the espionage law. The Milwaukee *Leader*, the Illinois *Staats Zeitung* and the New Jersey *Freie Zeitung* are said to be among the first papers to feel the weight of the new law, and the New York *Call* is reported as having been cited to appear to show cause why it should not be stopped.

A PETITION IN BANKRUPTCY has been filed against the Pearson Publishing Company, publishers of *Pearson's Magazine*, by the following creditors: Frank Harris, $1000; Masses Publishing Co., $24, and Carlo Edwards, $24. The company admitted in writing its inability to pay its debts and willingness to be adjudged a bankrupt. On that ground Judge Hough appointed Peter B. Olney, Jr., receiver, and authorized him to con-

tinue business for ten days and to borrow $750 on receivers' certificates to get out the November issue. The liabilities are said to be over $200,000, and assets at present given as unknown. The largest creditor is said to be the estate of Joseph J. Little, who owned the magazine for many years, to which the Pearson Publishing Company is said to owe more than $100,000. The principal assets are the good-will of the magazine, and the business is to be kept going in expectation of a reorganization. The company was incorporated on Nov. 26, 1901, with capital stock of $200,000, which was afterwards increased to $1,250,000. Frank Harris, formerly editor of the *Saturday Review* and other British periodicals, took the editorship of *Pearson's* in September, 1916. Since then the magazine has been accused in some quarters of being pro-German. It was barred from the Canadian mails in October last year because of an article characterized as offensively anti-British.

LITERARY AND TRADE NOTES

A VOLUME OF three plays by David Pinski is announced for fall publication by B. W. Huebsch.

A BOY WHO unthinkingly desecrated the American flag is the hero of "The Flag," Homer Greene's story of patriotism, recently published by George W. Jacobs & Co.

THRU AN OVERSIGHT Ralph Adams Cram's "The Substance of Gothic," published by Marshall Jones Co., appeared in our Fall Announcement Number as published by J. Marshall.

ON OCTOBER 19 the Macmillan Co. will issue "The Romance of King Arthur," abridged from Malory by Alfred W. Pollard and illustrated by Arthur Rackham—truly a feast of romance and color for the imaginative child!

HARPETH VALLEY which Maria Thompson Daviess has familiarized in several of her novels is the scene of her latest, "The Heart's Kingdom," recently published by the Reilly & Britton Co. While the story combines romance, action and humor, its underlying theme is the spiritual unrest of the day.

OWING TO A LATER change in the prices sent us as "copy" for the Fall Announcement List, Olive Schreiner's "Dreams" and Thomas Moore's "By Bendemeer's Stream," published by Thomas Bird Mosher, were entered in that list as $2.25 and $1.25 respectively instead of $2.50 and $1.50.

OCTAVE THANET, author of "The Man of the Hour," has chosen for the topic of her new novel the story of a war-hating mother and her attempt to keep her son from taking the federal oath. "And the Captain Answered" will be published by Bobbs-Merrill Co.

DISPLAY OF "WOMEN OF BELGIUM" (FUNK & WAGNALLS) BY THE LORD & TAYLOR BOOKSHOP, NEW YORK

The many unique decorations of this window, secured thru the Belgian Relief Commission, attracted wide attention and numerous sales for the book. The flour sacks in the right and left foreground originally contained American donated flour and were returned, heavily embroidered around the edges, by grateful Belgian women. The painting in the background is made on a coarse flour sack. The flag bearing the figures "1222" was used on one of the Commission's relief barges.

IT IS reported that "Mother," the latest work of the German authoress, Helene Kessler, who writes under the pseudonym of "Hans von Kahlenberg," has been barred from Germany. "Mother" is published in Switzerland and is mainly a call to all mothers, especially those of Germany, to fight against militarism.

WHITCOMBE & TOMBS, proprietors of the four largest retail book-stores in New Zealand, ask American publishers seeking increased trade in that country to send catalogs and quote export discounts. There are Whitcombe & Tomb stores in Auckland, Wellington, Dunedin, and Christchurch.

To Book Buyers

We shall have to urge you to buy goods which you find in stock. We have railroad freight shipments overdue four and six weeks. The express company takes a week to transport goods from New York and Boston.

We shall carry a large and full stock of the best books published.

Do not delay your buying.

The
Edward P. Judd Co.
827 Chapel Street

HOW ONE DEALER IS ASKING HIS PUBLIC TO CO-OPERATE WITH HIM IN MEETING THE WAR-TIME TRANSPORTATION PROBLEM

THE AMERICAN POETS' COMMITTEE are planning to supply 100 ambulances for General Cadorna's army. Twenty-eight of the cars are already bought and subscriptions for the rest are being solicited. The work of the committee, headed by Robert Underwood Johnson, will continue until the entire number of cars has been secured.

EVERY ONE WHO OWNS Elizabeth Champney's "Romance of Feudal Chateaux" and all the other romances that go to make up this fascinating set of volumes, will hail joyously Mrs. Champney's "Romance of Old Japan" written with the collaboration of Frère Champney, and published this month by Putnam.

PIERRE DE COULEVAIN'S "Unknown Isle"—"L'Isle Inconnu" as it is known in the original French version—has been out of print for a number of years owing to the retirement of the former publisher. Dodd, Mead has just issued a new edition of this book at a time when England, once the Unknown Isle to France, is fast becoming her step-father land.

A NEWLY INCORPORATED publishing house is the World Patriots Co., 849 Fifth Ave. Among their first imprints is "World Patriots" by John T. M. Johnston, to be out October 27. It includes biographical chapters on Lincoln, Bolivar, Napoleon, Peter the Great, Bismarck, Ito, Cavour, Gustavus Adolphus, Pitt and Washington, interpreting the great events which the life of each epitomizes.

MARGARET SHERWOOD'S "Familiar Ways" recently published by Little, Brown is an engaging collection of short essays which have appeared from time to time in the magazines. In her work Miss Sherwood is always so close to garden spaces that one really can feel the "June wind" blowing across her papers and catch a whiff of the "wild-wood odor of fern."

SURELY MANY PEOPLE remember "Amos Judd" and the remarkable ability which Amos exhibited in foreseeing future happenings. Well, John Ames Mitchell has written another novel, just published by Frederick A. Stokes, and "thought waves" play an exciting part in the experiences of "Drowsy," so-called because of the hero's eyes.

CHARLES SCRIBNER'S SONS announces that A. E. W. Mason's "Four Corners of the World," originally announced for October 19, was brought out instead on October 5. The following October 19 books have been moved up to October 26: Haworth's "Peace River"; Stimson's memoirs of Benedict Arnold, "My Story"; Howe's "High Cost of Living"; and Train's "The World and Thomas Kelly."

MITCHELL KENNERLEY has just published "Woodrow Wilson and the World's Peace" by George D. Herron, author of "The Menace of Peace." Mr. Herron, writing from Switzerland, has the advantage of viewing America in perspective, and in this book, a collection of papers written originally for the countries in Europe, he vindicates the attitude and action of President Wilson in connection with the present war.

CYRUS CURTIS' Philadelphia *Public Ledger* Syndicate, which made its smashing début with Ambassador Gerard's book, now announces to the newspapers of the country that it holds the "world's serial rights" to Carl W. Ackerman's "Germany, the Next Republic?" also a Doran book publication. It is offered in "about 30 daily installments of 1500 words, strikingly illustrated" and should mean more sales for booksellers wherever the book is syndicated.

"AN AMERICAN IN THE MAKING" is a particularly appealing biography of a young Roumanian, M. E. Ravage, who discovered that the abused sweatshop was in reality the cradle of liberty for aliens. The story of this young immigrant's struggles from helper in a saloon to graduate of a middle western college reads like a novel. The biography, which has been running serially in *Harper's Magazine*, will be published this week by Harper & Brothers.

THE GLASGOW PUBLISHING HOUSE of Wm. Collins, Sons & Co. has opened a London branch in Pall-mall, and will publish a number of new books by distinguished authors. "Our aim," says the firm, "will be to develop a first-class publishing business, based on the production of new books of high literary quality, including all subjects of general interest as well as novels." The firm dates back to the year 1814.

FRANCIS WILLIAM BAIN, author of "A Digit of the Moon," "A Mine of Faults," "The Livery of Eve," etc., published by Putnam, is

Principal and Professor of History and Political Economy in the Deccan College, Poona, India. Tho known to the large reading public thru his haunting Hindu tales, Mr. Bain's pen has also been active in writing, in addition, biography, economics, and history.

BECAUSE HE believes that most death from tuberculosis occur not from the virulence of the disease but because patients do not understand the significance of the reasons underlying the treatment, Dr. D. MacDougall King has written a book in which he attempts to answer the patient's constant inquiry—Why must I do this? "The Battle with Tuberculosis and How to Win It" has just been published by the J. B. Lippincott Co.

HAROLD MACGRATH has given a new quirk to romance—he makes the hero of his "The Luck of the Irish," announced for this month by Harper & Brothers, fall in love with a pair of shoes. Unfortunately that was all of the lady he could fall in love with because he could not see her face from the window of the room in which he worked as a plumber; "The luck of the Irish" was with him, however, in love as well as in the mysterious adventures which led him from New York to Singapore.

A PECULIAR INTEREST attaches to volume 7 of "Hauptmann's Dramas" which B. W. Huebsch is to publish shortly. It contains the remarkable "Commemoration Masque" celebrating the centenary of the wars of the liberation, produced in Breslau in 1913. Its hasty withdrawal after the Crown Prince witnessed the première will be recalled. It reveals ideals and democratic aspirations in Germany that the events of the past three years have obscured from our vision.

HENRY FAIRFIELD OSBORN, President of the American Museum of Natural History, and author of "Men of the Old Stone Age," in his "The Origin and Evolution of Life," published early this month by Charles Scribner's Sons, presents a new conception of the origin and early evolution of living forms in terms of energy. It is a reply, in the spirit of modern science, to Arrhenius' derivation of life from space, to Darwin's doctrine of chance, and to Bergson's theory of an internal guiding force.

THE BROTHERS OF THE BOOK are publishing "Oscar Wilde: an Idler's Impression" by Edgar Saltus, the second in a series of monographs on literary personages. This brief essay by Edgar Saltus has never appeared in print in any form, and consequently will be a first edition. It will appear in three styles; 25 numbered copies on Inomachi vellum in full binding of medieval sheepskin parchment; 150 numbered copies in Inomachi vellum bound in dark blue hand-made paper covered board; 350 numbered copies on Fabriano hand-made paper covered boards.

BOOKSELLERS SHOULD call to the attention of local business houses which already have or are planning to have a private business library the series of articles on the special libraries of Boston, written by Ralph H. Power and printed in the *Boston University News* last winter, which are to be published in October by Prentice-Hall, Inc., of New York. The number of articles will be brought up to fifty, and the book will contain a complete index and a bibliography of library economy for business librarians.

"THE STORY OF PRINCETON" by Edwin M. Norris, editor of the *Princeton Alumni Weekly*, will be published by Little, Brown & Co. October 18 with sixteen full page drawings by Lester G. Hornby. The work should be a sure sale for Princeton men in the bookseller's community. Little, Brown is also bringing out early in October "Richard Strauss: the Man and His Works" by Henry T. Finck, the veteran musical editor of the New York *Evening Post*. The book will contain an appreciation of Strauss by Percy Grainger, the pianist.

"TENDENCIES IN MODERN AMERICAN POETRY" is the title of a new book by Amy Lowell shortly to be published by Macmillan. In this volume Miss Lowell again turns to criticism. Taking six leading poets, each a type of one of the trends of contemporary verse, she has written a biographical account of the man and a critical summary of his work. Those dealt with are Edwin Arlington Robinson, Robert Frost, Edgar Lee Masters, Carl Sandberg, "H. D.," and John Gould Fletcher.

"I WANT to bring home to our people the gravity of the situation; . . . I want to tell them that the military and naval power of the German Empire is unbroken," says James W. Gerard in the foreword of "My Four Years in Germany," just published by George H. Doran. This is the book that all Americans have been waiting for ever since April 2, 1917, when Gerard's services in Germany were over. No other American has so wide a knowledge of the muttering undertones in Germany's military, political and social life, and this facsimile of events should be one of the most valuable additions to American as well as to world history.

AN EDITION DE LUXE of O. Henry's complete writings in fourteen volumes is announced by Gabriel Wells, 489 Fifth Avenue, who holds the exclusive rights to the entire edition. This new edition will contain not only all of O. Henry's previously published books, but in addition to the text of the manuscript edition, two new volumes, "The Wind of Destiny" and "Waifs and Strays," containing a number of hitherto unpublished stories, as well as biographical and critical articles and bibliographical data. The fifty illustrations are by Gordon Grant. All-rag hand-made paper bearing the O. Henry monogram as a water mark has been used. The type is a clear Scotch face. The volumes are light weight octavos bound in several styles of morocco.

CASSELL & CO. is issuing in England a revised and enlarged edition of H. G. Wells'

"First and Last Things: A Confession of Faith and Rule of a Life," published nearly ten years ago. Mr. Wells calls the book "the wet clay which becomes a living body in 'God, the Invisible King.'" He tells us that since this book first appeared "he has changed his general views but little; there has been little of positive retraction in this revision, he has, however, gone on very considerably." The main changes made seem to have been in the part of the book which deals with conduct. This, he says, "has been considerably revised. In 1908 we had no belief in great changes; in 1917 we can imagine any revolution as possible." Finally the reader who compares the present book with its recent successor "will still perceive in the two books the difference between thought in a time of compromises and thought in a time of revolution."

An early issue of *Le Livre dont on parle*, the new book publicity organ issued for the booksellers of France by L'Agence Générale de Librairie et de Publications, 7 Rue de Lille, 7, Paris, has just reached us. The issue at hand is an 8vo eight-page pamphlet in a simple cover of heavy blue paper. It is devoted to Maurice Maeterlinck's "L'Hôte Inconnu" and, following a photograph of the author and a page of biography, consists of a review of "L'Hôte Inconnu" and a bibliography of Maeterlinck's works, followed by four pages devoted to some fifteen miscellaneous "New Books." The primary purpose of *Le Livre dont on parle* is to make foreigners acquainted with the more important French works as they appear and it is imprinted for booksellers at a nominal sum. Further issues will appear as new books of importance are published or as attention is called to a work thru the receipt by it of a prize or thru its winning other recognition.

BUSINESS NOTES

Dayton, O.—The Guiney-Pettibone Company has opened a bookstore at 23 West Second St. The company is composed of Edward Guiney and Walter Pettibone, both until recently with the Stewart & Kidd Co., and both able bookmen.

New York City.—Al Kirchenbaum, dealer in second-hand books, formerly of 24 Second Avenue, has opened a branch at 105 Fourth Avenue and is also removing his main store to 89 Fourth Avenue. He will operate at both Fourth Avenue addresses for the present.

Pasadena, Cal.—To settle the estate of A. C. Vroman, the business run under the name of B. A. Rogers & Co. has been closed out.

San Francisco, Cal.—E. T. Mullen has sold his book and stationery business at 1303 Polk St. to J. Bemak.

PICK-UPS

Remember that there are one or more departments at least in which you are stronger and shrewder than any of your competitors. Go right to that department and work up a great event that will startle the town.—*Hotchkin: "Manual of Successful Storekeeping."*

The real value of a crowd comes from the impression that it makes upon the public. When people see a store crowded with customers they think that it must be a good store.—*Hotchkin: "Manual of Successful Storekeeping."*

Get all old goods away from the regular counters so that nobody sees them but bargain hunters. Give your new goods a chance to do the talking.—*Hotchkin: "Manual of Successful Storekeeping."*

Simplify your stocks but maintain the stocks you have in absolute completeness.—*Hotchkin: "Manual of Successful Storekeeping."*

To-day the cost of doing business calls for more scientific ways of getting customers.—*Hotchkin: "Manual of Successful Storekeeping."*

"The other day," says Jacob Omnium facetiously in the English *Bookseller*, "I came upon an alarming statement to the effect that, if anything should happen to displace our present rulers, we should be plunged into chaos for want of a possible alternative Government. But why not, in that case, a Committee of Public Safety composed of Mr. H. G. Wells, Mr. Arnold Bennett, Mr. Hall Caine, and Miss Marie Corelli?"

MORE OF THIS DOUBLEDAY, PAGE TAKING-THE-PUBLIC-INTO-YOUR-CONFIDENCE GAME

War Maps The Lord & Taylor Book Shop has them and war books as well—all of the good ones and some of the poor ones.

Conducted by
Doubleday, Page & Company

AUCTION SALES

Oct. 17, 18 at 10 a. m. and 2 p. m. (Four sessions.) Catalog of rare first editions, English and American. (1661 lots)—*Libbie.*

BIBLIOGRAPHICAL NOTES

CATALOGS OF NEW AND SECOND-HAND BOOKS

W. Heffer & Sons, Ltd., Cambridge, Eng. Catalog of books in various departments of literature including recent purchases from private libraries. (No. 168; 2395 titles.)

Schulte's Book Store, New York, 80 Fourth Ave. Catalog of Quakeriana and anti-quaker literature. (No. 75; 486 titles.)

Thacker, Spink & Co., Calcutta, B. I., P. O. Box 54. Catalog of the newest books. (No. 8.)

Weekly Record of New Publications

The entry is transcribed from title page when the book is sent by publisher for record. Books received, unless of minor importance, are given descriptive annotation. Prices are added except when not supplied by publisher or obtainable only on specific request. Where not specified the binding is cloth.

Imprint date is stated [or best available date, preferably copyright date, in brackets] only when it differs from year of entry. Copyright date is stated only when it differs from imprint date: otherwise simply "c." No ascertainable date is designated thus: [n.d.]

A colon after initial designates the most usual given name, as: A: Augustus; B: Benjamin; C: Charles; D: David; E: Edward; F: Frederick; G: George; H: Henry; I: Isaac; J: John; L: Louis; N: Nicholas; P: Peter; R: Richard; S: Samuel; T: Thomas; W: William.

Sizes are indicated as follows: F. (folio: over 30 centimeters high); Q. (4to: under 30 cm.); O. (8vo: 25 cm.); D. (12mo: 20 cm.); S. (16mo: 17½ cm.); T. (24mo: 15 cm.); Tt. (32mo: 12½ cm.); Fe. (48mo: 10 cm.); sq., obl., nar., designate square, oblong, narrow. For books not received sizes are given in numerals.

Acharya, Sri Ananda. Brahmadarsanam; or, intuition of the absolute; being an introduction to the study of Hindu philosophy. N. Y., Macmillan. c. 12+210 p. (bibls.) por. D $1.25

Lectures delivered by author in Norway in 1915 presenting Hindu viewpoint in religious life.

Aldrich, Darragh. Enchanted hearts; [col.] front. by Frances Rogers. Garden City, N. Y., Doubleday, Page. c. 406 p. D $1.35 n.

How a waif in a boarding-house, nicknamed Fairy Godmother brings joy to the Princess, a struggling writer, and the Prince, a rich, unhappy man who is so captivated by Fairy Godmother that he takes up residence incognito at said boarding-house, and finds the Princess very "real" indeed. How many others are also touched by the Godmother's fairy wand, and they "all live happily ever afterward," even the Godmother who is adopted by the Prince.

American Library Association Publishing Board. Pamphlets and minor library material; clippings, broadsides, prints, pictures, music, bookplates, maps; preprint of manual of Library Economy, chap. xxv. Chic., A. L. A. 29 p. [bibls.] D pap.

Baker, Mrs. Eliz. Fulton. The gladiators, and other poems. Phil., J. M. Armstrong [718 Sansom St.] 97 p. D $1.25

Berden, Louis, and Verdavaine, Georges. Pictures of ruined Belgium; visions de la belgique detruite; 72 pen and ink sketches drawn on the spot by Louis Berden; the French text by Georges Verdavaine, founded on the official reports; the translation by J. Lewis May. N. Y., J: Lane. 24+245 p. pls. O $3 n.

Facts are taken from reports of the Commission of Inquiry and are grouped together according to provinces. English and French on opposite pages. M. Berden is architect of Brussels, M. Verdavaine, art critic of the *Indépendence Belge*.

Bevan, Edwyn Rob. The method in the madness; a fresh consideration of the case between Germany and ourselves. N. Y., Longmans. 7+309 p. D $1.50 n.

New discussion of relations between Germany and Great Britain.

Blaisdell, Alb. Franklin, and Ball, Fs. Kingsley. American history for little folks; with il. by Fk. T. Merrill. Bost., Little, Brown. c. 7+138 p. pls. D 75 c. n.

Dramatic and picturesque events in American history told in story form for children from eight to twelve years of age.

Bland, J: Otway Percy. Li Hung-Chang. N. Y., Holt. 6+327 p. por. O (Makers of the nineteenth century) $2 n.

Biography of Li Hung-Chang with a review of conditions in China at the outset of his career.

Brandenburg, Wa. E. The philosophy of Christian being. Bost., Sherman, French. c. 148 p. O $1.20 n.

Homeopathic treatment of the rationalistic and materialistic thought which has lately permeated religion and a presentation of some of the great truths of Christianity.

Brooks, Amy. Dorothy Dainty at Glenmore; with il. by the author. Bost., Lothrop, L. & S. [c. '17] 235 p. pls. D $1 n.

Story of Dorothy's adventures at "Glenmore," a carefully conducted boarding-school.

Brown, Ray. Uncle Bill's letters to his niece. N. Y., Britton Pub. [c. '17] 115 p. il. D $1 n.

Letters of advice and common sense written with humor and sympathy from an uncle to his niece of eighteen.

Brumback Library of Van Wert County, Van Wert, O. Successful farm life; a suggestive list of books. Van Wert, O. [The library] 37 p. S pap. 10 c.

Brunton, F. Carmichael. The enchanted lochan; stories of Celtic mythology; with il. by Noel L. Nisbet. N. Y., Crowell. [n. d.] 207 p. col. pls. O $1.65 n.

Hugh, a dreamy boy, goes to the bottom of a lake and meets Angus Og, who bemoans the fact that mortals have forgotten the ancient northern gods and he asks Hugh to be their messenger to mankind. Then Hugh is taken thru many adventures and hears these stories of ancient Celtic tradition.

Cabell, Ja. Branch. The cream of the jest; a comedy of evasions. N. Y., McBride. c. 15+280 p. D $1.35 n.

Dream life of a novelist, Kennaston, who by gazing at the broken half of an antique metal disk sigil, can evoke medieval dreams in which always figures the beautiful Ettarre, who holds the other half of the sigil. He uses the dreams for novels. Finally he discovers the other half of the sigil in his wife's room and believes that she has always been Ettare.

Calkins, Gary Nathan. Biology. 2d ed. rev. and enl. N. Y., Holt. [c. '14-'17] 255 p. il. figs. O $1.80 n.

Cameron, Katharine. Flowers I love. N. Y., Stokes. 81 p. il. 4° $4.50 n.

Case, Alden Buell. Thirty years with the Mexicans; in peace and revolution. N. Y. and Chic., Revell. [c. '17] 285 p. il. pls. O $1.50 n.

Aims to present the Mexicans as they really are and to interpret Mexico and the Mexicans to America.

Cherrie, G: Kruck. A contribution to the ornithology of the Orinoco region. Brooklyn, N. Y., Mus. of Brooklyn Inst. of Arts and Sciences. ['16] 133—374 p. 8° (Science bull. 6) $1.75

Christian (The) seasons; prepared for the General Board of Religious Education; course 7, for children 10 to 11 years of age.

Milwaukee, Young Churchman. [c. '16-'17] 62+269 p. tabs. D (Christian nurture ser.) 75 c.; pap. 60 c.
Teacher's manual.

Church worship and membership; or, training boys and girls to hear God speak through the church's services; prepared for the General Board of Religious Education; course 8, for children 4 to 5 years of age. Milwaukee, Young Churchman. c. 55+225 p. col. maps tabs. D (Christian nurture ser.) 75 c.; pap. 60 c.
Teacher's manual.

Collier, Thdr. Frelinghuysen. A syllabus of the revolutionary and Napoleonic era. [Providence, R. I., Kensmore Press] '16 36 p. (3 p. bibl.) 4° 60 c.

Cook, H. Caldwell. The play way. N. Y., Stokes. 365 p. il. 8° $3 n.

Counts, G: S. Arithmetic tests and studies in the psychology of arithmetic. Chic., Univ. of Chic. c. 4+127 p. tabs. diagrs. O (Supplementary educational monographs) pap. 75 c.

Cowles, Alfr. Abernethy. Poems and lyrics. N. Y., J. T. White & Co. [70 Fifth Ave.] c. 126 p. por. D $1.25 n.

Cram, Ralph Adams. The substance of Gothic; six lectures on the development of architecture from Charlemagne to Henry VIII; given at the Lowell Institute, Boston, in November and December, 1916. Bost., Marshall Jones Co. c. 18+200 p. por. D $1.50 n.
Deals with the development of Christian architecture from Charlemagne to Henry VIII rather in relation to its substance than its accidents.—*Preface.* Author is a prominent architect.

De Windt, Harry. Russia as I know it. Phil., Lippincott. 11+232 p. il. pls. O $3 n.
Study of Russia thru medium of anecdote and reminiscence.

Dickson, Harris. The unpopular history of the United States by Uncle Sam himself; as recorded in Uncle Sam's own words. N. Y., Stokes. [c. '17] 14+162 p. il. D 75 c. n.
Some of the less admirable pages of American history brought out in order to save future mistakes.

Dopp, Katharine Eliz. Bobby and Betty at home; a primer; il. [in col.] by Mary Spoor Brand. Chic. and N. Y., Rand, McNally. [c. '17] 127 p. D 45 c. n.

Dyer, Ruth Omega. The day-time story-book; for mother and child; il. and decorated by Antoinette Inglis. Bost., Lothrop, L. & S. [c. '17] 152 p. col. front. D $1 n.
Companion to "Sleepy-Time Story-Book."

England, G: Allan. The gift supreme. N. Y., Doran. [c. '16] 8+352 p. D $1.35 n.
Bradford Vincent, son of a wealthy Boston aristocrat, falls in love with Sylvia Alden, working girl, of good but simple stock. Bradford's father disinherits him and employs a crook lawyer to forge infamies about the girl, who, however disappears and goes into a hospital thinking to free Bradford. He refuses his father's intercessions and starts a decent boarding and eating place in the slums of Boston and succeeds in cleaning up a good deal of vice. He finds out where Sylvia is, but she still refuses to marry him. Meiny, a crook, stabs Bradford in the lung, and he is taken to the hospital where Sylvia is, in a serious condition. His mother and father are summoned, and when Sylvia gives herself for blood transfusion, thus saving Bradford's life, the parents are reconciled to their future daughter-in-law.

Faris, J: Thomson. Old roads out of Philadelphia; with 117 il. and a [fold.] map. Phil., Lippincott. c. 18+16—327 p. pls. maps O $4 n.
Presentation of the past and the present of the ten big highways leading out of Philadelphia.

Fatherhood (The) of God; being the first of the five grades entitled "Church pathways"; prepared for the General Board of Religious Education; course 1, pt. 1, for children 4 to 5 years of age. Milwaukee, Young Churchman. [c. '16-'17] 80+210 p. il. tabs. D (Christian nurture ser.) 75 c.; pap. 60 c.
Teacher's manual.

Ferber, Edna. Fanny herself; il. by J. Henry. N. Y., Stokes. [c. '17] 323 p. pls. D $1.40 n.
Story of Fanny Brandeis, a Jewish girl who, with thousands of years of one-way thinking behind her and the limitless possibilities of modern thinking before her works out her own destiny along original lines. She helps her mother in her store in a little western town and after her mother's death holds an important position in a mail-order house in Chicago. Yet there is a longing unsatisfied and she finds relief in making clever sketches. Clarence Heyl, a boy from her old home town helps her to find herself and at length she responds to his love.

Feuchtinger, Eug. The vocal organ—its mechanism; (explaining a new discovery); 4th rev. and enl. ed. Chic., Perfect Voice Inst., 1914 Montrose Blvd. [c. '15] 79 p. il. pls. (part col.) D $1.50

Finck, H: Theophilus. Richard Strauss; the man and his works; with an appreciation of Strauss by Percy Grainger. Bost., Little, Brown. c. 25+328 p. il. pls. pors. facsm. O $2.50 n.
Story of Strauss's life, also a determination of his place in history of music with critical comments on his more important compositions, including the tone-poems and operas.

Findlay, Alex. Chemistry in the service of man; with 3 pors. and 23 diagrs. in the text. 2d ed. N. Y., Longmans. 15+272 p. O $2 n.
New edition in the light of recent conditions which have brought chemistry into such active service. Contains a new chapter, "Fermentation and enzyme action."

Foerster, Norman ,and Pierson, W: Whatley, jr., eds. American ideals. Bost., Houghton Mifflin. [c. '17] 326 p. D $1.25 n.
Collection of essays, addresses and state papers which express ideals of true Americanism.

Forrer, S: H. Some cognitive elements of religious experience. Bost. [Badger] [c. '17] 57 p. D (Lib. of religious thought) 75 c. n.
Discussion of the conscious response of the spirit of man to the Divine.

Fox, E: Lyell. The new Gethsemane; il. by C. G. Bigelow. N. Y., McBride. c. 73 p. pls. (1 double) S bds. 60 c. n.
Story telling how war came to the village of Oberammergau in the persons of a heavy-handed *Unteroffizier* and his recruiting squad, and laid hold upon Anhalt the Cobbler, the Christus of the Passion Play, and how Anhalt made his decision with tragic results.

France, Anatole, pseud. [Jacques Anatole Thibault.] The human tragedy; a tr. by Alfr. Allinson; with 16 il. by Michel Sevier. N. Y., J: Lane. 146 p. col. pls. O $3 n.

Story of Fra Giovanni, a monk who took the vow of poverty and lived humble and despised. He was visited in his cell by the Prince of Men, and thereafter life assumed a different aspect for him.

Fuentes, Ventura, and François, Victor Emmanuel. A trip to Latin America; (in very simple Spanish); with conversation and composition exercises and vocabulary. N. Y., Holt. [c. '17] 7+196 p. il. fold. map D 80 c. n.

Fuller, Sir Bampfylde. Man as he is; essays in a new psychology. N. Y., Stokes. 247 p. 8° $2.50 n.

Garnett, R: S., ed. Letters about Shelley; interchanged by three friends—E: Dowden, R: Garnett and W: Michael Rosetti; ed. with an introd. N. Y. [Doran] 271 p. O $2 n.

Letters about the poet Shelley—his art, his economic theories, his philosophy of life, the disposition of his literary legacy—exchanged between three scholarly men of letters, all admirers of the poet.

Gerard, Ja. Watson. My four years in Germany. N. Y., Doran. [c. '17] 448 p. il. pls. facsms. O $2 n.

Presents a portrait of Prussianism telling the story of unscrupulous intrigue of Germany at war and Germany's sinister plans against the United States at peace with her. Has appeared serially in the New York *American*. Author was ambassador to Germany.

Gibbs, E. D., ed. Selling points of hundred-pointers; a collection of practical talks and arguments dealing with the education of salesmen and the sale of merchandise. N. Y., E. D. Gibbs Co., 461 Eighth Ave. [c. '17] 96 p. O bds. $2

Business advice compressed into short paragraphs by many well-known business men.

Gordon, Alex., ed. Freedom after ejection; a review (1690-1692) of Presbyterian and Congregational nonconformity in England and Wales. N. Y.. Longmans. 7+396 p. O (Pubs. of the Univ. of Manchester, Historical ser. 30) $5 n.

Manuscript relating to religious conditions in England and Wales in 1690, published for the first time, reproduced verbatim with commentaries.

Gordon, Kate. Educational psychology. N. Y., Holt. c. 6+294 p. il. pls. (1 fold. col.) figs. D $1.35 n.

Author is assistant professor of psychology, Carnegie Institute of Technology.

Gower, H. D., and others. The camera as historian. N. Y., Stokes. 259 p. il. 8° $2.50 n.

Grahame-White, Claude, and Harper, Harry. Air power: naval, military, commercial. N. Y., Stokes. 262 p. il. 8° $3 n.

Gregorovitsh, Dimitry. The fishermen; with a preface by Angelo S. Rappoport. N. Y., McBride. 368 p. D $1.50 n.

Story of the lives of a family of Russian peasants of half a century ago. Glyeb Savinitsh, a sturdy old fisherman and his household live lives of hardship and poverty, but there is ever present the spirit of sacrifice and of love and of constant struggle in the face of hopelessness.

Haliburton, Marg. Winifred. The Haliburton teacher's manual; to accompany the Haliburton readers. N. Y., Heath. [c. '17] 4+439 p. D 75 c.

Hare, Wa. Ben. The white Christmas; and other Merry Christmas plays; il. by Buckton Nendick. Chic., T. S. Denison Co. [c. '17] 230 p. il. pl. music D 75 c.

Contents: The white Christmas; Anita's secret; Christmas with the Mulligan's; The wishing man; A Christmas carol; Her Christmas hat.

Head, Ruth, ed. Pictures and other passages from Henry James. N. Y., Stokes. 134 p. 16° hf. cl. $1 n.

Herbert, Agnes. The elephant. N. Y., Stokes. 284 p. il. 8° $2 n.

Herron, G: Davis. Woodrow Wilson and the world's peace. N. Y., Kennerley. c. 8+173 p. front. D $1.25

Collection of papers printed originally in foreign journals attempting to show President Wilson in proper and just relation to present conditions.

Higginbottom, J. History through illustrations. N. Y., Stokes. 188 p. il. 4° $1.25 n.

Hines, Jack. The blue streak. N. Y., Doran. [c. '12-'17] 270 p. pls. D $1.35 n.

Stories of men and dogs of the Yukon. *Contents:* The blue streak; "Scar-face"; "King of the Malamutes"; Flying arrow; This aims to be a dog country; Betcher-boots; Grey Cloud; A one-man dog; "A black wolf-skin!"; Juno from Irish Hill.

Holme, C:, ed. The graphic arts of Great Britain; drawing, line-engraving, etching, mezzotint, aquatint, lithography, wood-engraving, colour-printing; text by Malcolm C. Salaman. N. Y., J: Lane. [n. d.] 8+156 p. il. pls. (part. col.) pors. Q pap. $2.50 n.; bds. $3 n.

Hopkins, W: J: The clammer and the submarine. Bost., Houghton Mifflin. c. 346 p. D $1.25 n.

Tale of the New England coast and Adam and Eve, a happily married couple, and their small son and daughter. The war comes and rumors of submarines upset the tranquility of life near the clam beds, not to mention the love affairs of two young men in the Coast Defense, Bobby and Jack and two girls, Elizabeth and Olivia. Jack and Olivia fall out permanently, but before Bobby goes to join a destroyer he and Elizabeth reach an understanding.

Howell, Alfr. Brazier. Birds of the islands off the coast of southern California. Hollywood, Cal. [Cooper Ornithological Club] 127 p. (8 p. bibl.) map 4° (Pacific coast avifauna 12) pap. $1.50 n.

Irwin, Florence. In Santa Claus' House; with il. by Nana French Bickford. Bost., Little, Brown. c. 11+198 p. col. pls. D $1.25 n.

Dot, a little orphan, whose lot is a hard one, receives a compass with the help of which she is able to reach Santa Claus' house. Here she has a wonderful time for a year when she is sent as a Christmas gift to a little girl who wants a grown-up sister.

Isaac, Winifred F. E. C. Storied games; being a series of 12 musical games with stories. N. Y., Stokes. 133 p. il. 4° $1.25 n.

Jackson, J. Wilfrid. Shells as evidence of the migrations of early culture. N. Y., Longmans. 28+216 p. il. pls. maps O (Pubs. of the Univ. of Manchester, Ethnological ser. 2) $2 n.

Reports given before the Manchester Literary and Philosophical Society representing preliminary survey of conchology.

Jefferson, C: E:, D.D. The land of enough; a Christmas story. N. Y., Crowell. [c. '17] 60 p. D 50 c. n.

Allegorical story about a boy and girl who were discontented because they never had enough of anything they liked. Then one day they awoke in the "Land of Enough" and were disillusioned.

Kingsley, C: The water babies; with il. in col. by Maria L. Kirk. Phil., Lippincott. c. 316 p. col. pls. O (Stories all children love ser.) $1.35 n.

Kyne, P: Bernard. Webster—Man's man; il. by Dean Cornwell. Garden City, N. Y., Doubleday, Page. 384 p. pls. col. front. D $1.35 n.

Webster, mining engineer saves a charming lady from insult on the train. Later in Central America he meets Dolores again only to find his best friend has lost his heart to her. The town is bordering on a revolution, and Dolores' long-lost brother reappears in time to save the day. Incidentally Webster behaves in so gallant a fashion that altho he has decided to stand aside in his friend's favor Dolores asks him not to.

Life (The) of our Lord; training boys and girls to hear God speak through His Son; prepared for the General Board of Religious Education; course 9, for pupils 12 to 13 years of age. Milwaukee, Young Churchman. c. 53+214 p. col. map tabs. D (Christian nurture ser.) 75 c.; pap. 60 c.

Teacher's manual.

Lincoln, Natalie Sumner. The nameless man; il. by H. R. Ballinger. N. Y., Appleton. c. 320 p. pls. D $1.40 n.

Mystery story involving political and diplomatic officials and prominent society people at Washington. As a result of a $10,000 wager offered to the man who would expose a Japanese plot, Dwight Tilghman is poisoned, and a Californian Congressman is shot. Suspicion falls upon a mysterious Japanese who later proves to be no Japanese but a United States Secret Service man and finally gathers about Barclay who is in love with Ethel Ogden. It is not until the very end that the real murderer is found, a man whom no one has suspected, and the love affair between Barclay and Ethel comes to a happy conclusion.

Lippincott, Horace Mather. Early Philadelphia; its people, life and progress; with a photogravure front. by C: H. Stephens and 119 il. from photos. and prints. [Limited ed.] Phil., Lippincott. c. 339 p. pls. diagrs. O $6 n. bxd.

Aims to bring together many fragmentary and scattered accounts of peculiar customs and institutions which still live in Philadelphia.

Long (The) life of the church; or, training boys and girls through the spiritual lives of the "blessed company" between the upper room and the parish church; prepared for the General Board of Religious Education; course 10, for pupils 13 to 14 years of age. Milwaukee, Young Churchman. 49+257 p. col. maps tabs. D (Christian nurture ser.) 80 c.; pap. 65 c.

Teacher's manual.

Lorimer, Norma. By the waters of Africa. N. Y., Stokes. 342 p. il. 8° $3.50 n.

MacHarg, W:, and Balmer, Edn. The Indian drum; with front. by W. T. Benda. Bost., Little, Brown. c. 367 p. pl. D $1.40 n.

Novel based on legend that on Lake Michigan a booming like an Indian drum is heard whenever the lake takes a life. When a new freighter went down in 1895 with 25 souls on board the drum beat only 24. Years after a young man, Alan Conrad, is summoned to Chicago as son of Benjamin Corvet, head of shipping concern, Corvet, Sherrill & Spearman. But Corvet himself had disappeared just before Alan's arrival, having quarrelled with Spearman, his junior partner who is engaged to Constance Sherrill. A mystery hovers about Spearman, and "Uncle Benny" had urged Constance not to marry him. Alan falls in love with Constance, but is determined to solve the mystery of Corvet's disappearance and his own parentage. He goes North, finds Corvet who confesses that Alan's father was Capt. Stafford killed by Spearman when the boat sank in '95. It was then that Corvet could have saved the vessel but his weakness and trade greed interfered. Alan alone had been saved. Constance rescues Alan in a second disaster, and realizes that her engagement to Spearman was a mistake.

Machen, Arth. The terror; a mystery. N. Y., McBride. c. 227 p. D $1.25 n.

Strange terror spreads over England in 1914 after the outbreak of the war at a series of horrible crimes that cannot be accounted for. People are suffocated, bitten to death, killed with no apparent clue to the murderers. Finally it is decided that a general revolt of animals is the cause. Swarms of hostile moths, cattle, sheep, rats have done the evil, actuated possibly by the hate of the war.

McNeiry, Rev. C. Thursdays with the blessed sacrament. N. Y., Benziger. 212 p. il. por. T 60 c.

Short readings for every Thursday in the year.

Mangano, Antonio. Sons of Italy; a social and religious study of the Italians in America. N. Y., Miss. Educ. Movement of the U. S. and Canada. 12+234 p. (5 p. bibl.) il. pls. maps diagrs. 12° 60 c.

Mason, Daniel Gregory, ed. The art of music. 14 v. N. Y., National Soc. of Music, 33 W. 42d St. c. '15-'17 8° (2 v., 4°) $48 n.; $69 n.; part leath. $98 n.; leath. $154 n.

Meyer, Zoe. Under the blue sky; il. by Clara E. Atwood. Bost., Little, Brown. c. 7+123 p. col. front. D 50 c. n.

Nature stories for little children.

Mitchell, J: Ames. Drowsy; with il. by Angus Macdonall and the author. N. Y., Stokes. [c. '17] 6+301 p. pls. D $1.50 n.

Story of "Drowsy," a very human boy with many faults and virtues who has a marvellous power of receiving thought messages. He is a lover of science and invents an electric machine by which he is able to be transported thru the air and he has wonderful adventures. Ruth Heywood, whom he has loved since childhood, refuses his love and he leaves for the planet Mars. While here he receives a message of love from her and returns to earth.

Mitton, G. E. The lost cities of Ceylon. N. Y., Stokes. 256 p. il. maps 8° $3.50 n.

Montagu-Nathan, M. Contemporary Russian composers. N. Y., Stokes. 329 p. il. 8° $2.50 n.

Montessori, Maria. The advanced Montessori method; v. 1, Spontaneous activity in education; tr. from the Italian by Florence Simmonds; v. 2, The Montessori elementary material; tr. from the Italian by Arth. Livingston; with 44 il. from photos. and with numerous diagrams. 2 v. N. Y., Stokes. c. v. 1. 11+355 p., v. 2, 18+464 p. pls. O $3.80 n. bxd.; ea. $2 n.

Carries forward principles earlier outlined in "The Montessori Method" for (v. 1) pupils of primary age and (v. 2) older pupils.

Murray, Col. A. M. The "fortnightly" history of the war. N. Y., Stokes. 403 p. maps 8° $3 n.

Newland, C. Bingham. What is instinct?; some thoughts on telepathy and subconsciousness in animals. N. Y., Stokes. 216 p. il. 12° $2 n.

Obedience to God; the Christian application of the ten commandments; being the fourth of the five grades entitled "Church pathways"; prepared for the General Board of Religious Education; course 4, for children 7 to 8 years of age. Milwaukee, Young Churchman. [c. '16-'17] 77+266 p. tabs. D (Christian nurture ser.) 75 c.; pap. 60 c.
Teacher's manual.

Olcott, Frances Jenkins, comp. and ed. The red Indian fairy book; for the children's own reading and for story-tellers; with il. by F: Richardson. Bost., Houghton Mifflin. c. 19+338 p. pls. col. front. O $2 n.
Collection of Indian myths and fairy tales retold for children, emphasizing the Indians' poetic fancies about birds, beasts, and flowers and eliminating the coarse and irrational. Contains subject index.

Out of their own mouths; utterances of German rulers, statesmen, savants, publicists, journalists, poets, business men, party leaders and soldiers. N. Y., Appleton. c. 27+254 p. D $1 n.
Proof of the aggressors of the war and their ultimate aims thru quotations from official documents, speeches and letters of German leaders.

Parry, T: Wood. When daddy was a boy; with il. by H. Wood. Bost., Little, Brown. c. 280 p. pls. D $1.25 n.
Stories of a father "when he was a little boy." All about things that happened on a Southern farm, with tales of the barnyard, the woods, the fields, the water, and stories of first school days.

Pearson, C: Chilton. The readjuster movement in Virginia. New Haven, Ct., Yale Univ. c. 191 p. maps 8° (Yale historical pubs. miscellany 4) $2 n.

Perkins, Lucy Fitch [Mrs. Dwight Heald Perkins]. The Dutch twins primer; with il. by the author. Bost., Houghton Mifflin. [c. '17] 107 p. D 44 c. n.

Phillips, Stephen. Christ in Hades [verse]; il. by Stella Langdale; with an introd. by C. Lewis Hind. N. Y., J: Lane. 97 p. pls. O $1.50 n.
Introduction relates some literary episodes of the nineties which culminated in the "crowning" by the Academy of "Christ in Hades."

Phillpotts, Eden. The girl and the faun; il. by Fk. Brangwyn. Phil., Lippincott. 78 p. col. pls. O $2 n.
Myths about the seasons.

Ransome, Arth. Old Peter's Russian tales. N. Y., Stokes. 334 p. il. 8° $2 n.

Reed, E: Bliss. Sea moods. New Haven, Ct., Yale Univ. c. 66 p. 12° $1 n.

Roe, A. S. Stories from Chinese history. N. Y., Stokes. 112 p. il. 16° 60 c. n.

Rolt-Wheeler, Rev. Fs. W: The boy with the U. S. weather men; with 72 il. from photographs. Bost., Lothrop, L. & S. [c. '17] 10+336 p. pls. D (U. S. service ser.) $1.35 n.
Aims to give American young people an understanding and appreciation of what the United States Weather Bureau really means.

Roosevelt, Thdr. The foes of our own household. N. Y., Doran. [c. '17] 347 p. O $1.50 n.
Warning and admonition to Americans urging them to be true to all noble traditions which are their heritage, and to be ready to assume the personal and national obligation of greatness and to free themselves from all selfishness and insularity.

Russell, E: F. Lest we grow hard; addresses and papers on spiritual subjects in the service of the guild of S. Barnabas for nurses. N. Y., Longmans. '13 8+234 p. front. D pap. 40 c. n. (formerly 90 c. n.)

Russell, G: W: [A. E., pseud.], and others. The Irish home-rule convention; 'Thoughts for a convention' by G: W. Russell; 'A defense of the convention' by Horace Plunkett; An American opinion by J: Quinn. N. Y., Macmillan. c. 183 p. nar. S 50 c.
Discussion of the general principles underlying the Irish home-rule question.

St. Louis. Public Library. Where neighbors meet; an account of the use of assembly and club rooms in the library, by Margery Quigley. St. Louis [The library] 59 p. il. pl. O pap. gratis

Samuel Bissell Memorial Library Assn., Twinsburg, O., comp. Twinsburg, Ohio, 1817-1917 [Pt. 1, Centennial history by Lena M. Carter; pt. 2, Genealogical sketches by R. T. Cross]. Twinsburg, O., The association. 533 p. il. pls. pors. fold. map 8° $5 n.

Sanborn, Helen Josephine. Anne of Brittany; the story of a duchess and twice-crowned queen; with introd. by Katharine Lee Bates; il. from photographic reproductions. Bost., Lothrop, L. & S. [c. '17] 25+252 p. pls. pors. O $2 n. bxd.
Story of the life of Anne of Brittany together with a picture of her times and a description of modern Brittany.

Scarborough, Dorothy. The supernatural in modern English fiction. N. Y., Putnam. c. 7+329 p. O $2 n.
Traces supernaturalism in fiction from the Gothic romance of late 18th century to recent works such as those by Algernon Blackwood, touching somewhat on poetry and the drama as well.

Shakespeare, W: Henry IV, Pt. I. ed. by S: B. Hemingway. New Haven, Ct., Yale Univ. c. 140 p. 16° (Yale Shakespeare) 50 c. n.

Smith, Alice R. Huger, and Smith, D. E. Huger. The dwelling houses of Charleston, South Carolina; with 128 il. from drawings by Alice R. Huger Smith, photos. and architectural drawings by Alb. Simons. [Limited ed.] Phil., Lippincott. c. 386 p. pls. plans O $6 n. bxd.
Description of the buildings, people, and life of to-day and yesterday in the "aristocrat of American cities," Charleston, S. C., with stories of the older dwelling houses and families inhabiting them.

Smith, Elva Sophronia, comp. Mystery tales for boys and girls; front. by J. Henry; decorations by L. J. Bridgman. Bost., Lothrop, L. & S. [c. '17] 388 p. front. D $1.50 n.
Twenty-six selections in prose and poetry from well-known authors. *Partial contents:* The gold-bug by E. A. Poe; La belle dame sans merci by J. Keats; The earl-king by Goethe; The haunted house by W.

Irving; The fisherman's ring by S. Lagerlöf; Aslauga's knight by La Motte-Fouqué.

Smith, Logan Pearsall. Trivia. Garden City, N. Y., Doubleday, Page. c. 14+157 p. front. D $1.25 n.
Short essays for every mood.

Soldiers' (The) diary and note book; containing useful information invaluable to the soldier at home or at the front. N. Y., Crowell. [n. d.] 43 p. il. T 50 c.; leath. $1
Gives information as to foreign money, first aid, soldiers' French, codes, etc., and blank pages for diary, cash account and memoranda. Contains pencil.

Stevens, Leon H. Letters from Roy; or, the spirit voice; being a series of messages received during daily communication with Leroy S. Stevens, who passed to spirit-life on March 30, 1916. Bost., Christopher Pub. Ho. [c. '17] 114 p. por. O $1 n

Trust in God; being the third of the five grades entitled "Church pathways"; prepared for the General Board of Religious Education; course 3, for children 6 to 7 years of age. Milwaukee, Young Churchman. [c. '16-'17] 77+268 p. tabs. D (Christian nurture ser.) 75 c.; pap. 60 c.
Teacher's manual.

Ulugh Beg. Ulugh Beg's catalogue of stars; rev. from all Persian manuscripts existing in Great Britain, with a vocabulary of Persian and Arabic words, by E: Ball Knobel. Wash., D. C., Carnegie Inst. 109 p. facsm. tabs. Q pap. $2

United States army and navy pictorial, with new war maps of the world. N. Y., C. S. Hammond & Co. [c. '17] 32 p. il. pors. maps (part col.) F pap. 50 c.

Walker, Guy Morrison. Railroad rates and rebates. Cleveland, O., A. H. Clark Co., 209 Caxton Bldg. 95 p. 12° $1.50 n.

Walsh, G: Ethelbert. Bobby Gray Squirrel; il. in col. by Kathryn McManaman. N. Y., Fenno. [c. '17] pls. D (Twilight animal ser.) 50 c. n.

Bobby Gray Squirrel's adventures; il. in col. by Kathryn McManaman. N. Y., Fenno. [c. '17] pls. D (Twilight animal ser.) 50 c. n.

Bumper, the white rabbit; il. by Eva Dean. N. Y., Fenno. [c. '17] 119 p. col. pls. D (Twilight animal ser.) 50 c. n.

Bumper, the white rabbit and his enemies; il. in col. by Eva Dean. N. Y., Fenno. [c. '17] 132 p. pls. D (Twilight animal ser.) 50 c. n.

Bumper, the white rabbit plays king; il. by Eva Dean. N. Y., Fenno. [c. '17] 112 p. col. pls. D (Twilight animal ser.) 50 c. n.

Bumper, the white rabbit seeks peace; il. in col. by Eva Dean. N. Y., Fenno. [c. '17] pls. D (Twilight animal ser.) 50 c. n.

Buster, the bear; il. in col. by Kathryn McManaman. N. Y., Fenno. [c. '17] pls. D (Twilight animal ser.) 50 c. n.

Buster's adventures. N. Y., Fenno. [c. '17] 135 p. il. col. pls. D (Twilight animal ser.) 50 c. n.

White Tail, the deer; il. in col. by Kathryn McManaman. N. Y., Fenno. [c. '17] 131 p. pls. D (Twilight animal ser.) 50 c. n.

White Tail's adventures; il. in col. by Kathryn McManaman. N. Y., Fenno. [c. '17] pls. D (Twilight animal ser.) 50 c. n.

"Wayside lamps"; by the author of "Especially William, bishop of Gibralter, and Mary his wife." N. Y., Longmans. ['12] 11+148 p. S pap. 40 c. n. (formerly 90 c. n.)

Wayside neighbors; by the author of "Especially" and "Wayside lamps." N. Y., Longmans. ['14] 11+165 p. S pap. 40 c. n. (formerly 90 c. n.)

Wells, Herb. G: The soul of a bishop. N. Y., Macmillan. c. 341 p. col. front. D $1.50 n.
Bishop Scrope newly appointed to the flourishing diocese of Princhester is assailed by doctrinal doubts. His daughter Eleanor's "radical" outburst culminating in a desire to go to college precipitates his break with established creeds and orthodoxy. After preaching a remarkable sermon showing the church as a worn-out shell where the true God no longer can be felt he gives up his living and moves to obscurity where his family rally loyally about him in a more complete understanding than ever before.

White, Ja. Terry. A garden of remembrance [verse]. N. Y., J. T. White & Co. c. 12+115 p. D $1.25 n.

White, Mary Blount, ed. Letters from Harry and Helen; written down by [the editor]. N. Y., Kennerley. c. 12+267 p. D $1.50 n.
Letters supposed to have been received thru spirit writing from two persons no longer living.

Williams, Stanley T: Richard Cumberland; his life and dramatic works. New Haven, Ct., Yale Univ. c. 365 p. il. 8° $3 n.

Winning the world; prepared for the General Board of Religious Education; course 11, for pupils 14 to 15 years of age. Milwaukee, Young Churchman. [c. '16-'17] 72+178 p. tabs. D (Christian nurture ser.) 75 c.; pap. 60 c.
Teacher's manual.

Work (The) of the Holy Spirit in the Church; prepared for the General Board of Religious Education; first special course: for older pupils. Milwaukee, Young Churchman. [c. '16-'17] 67+224 p. tabs. D (Christian nurture ser.) 75 c.; pap. 60 c.
Teacher's manual.

Wright, Agnes Foster. Interior decoration for modern needs; with 68 illustrations. N. Y., Stokes. c. 18+225 p. pls. O $2.25 n.
Practical suggestions for those who cannot afford to have their houses "decorated" professionally, by the president of the League of graduate decorators.

Young, Filson i. e. Alex. Bell Filson, ed. A psychic vigil in three watches. [2d ed.] N. Y., McBride. 11+233 p. D $1.50 n.
Attempt to place psychical research on a scientific basis.

Zahn, Mara. Adios. Bost., Roxburgh Pub. [c. '17] 103 p. front. D 75 c.
Letters written to her "pal" from a girl who is getting well in the Southwest, with daily chat about the other "lungers" and in particular Irish Kilroy.

The Publishers' Weekly

Subscription Rates.

One year, postage prepaid in the United States, $5,00; *foreign,* $6.00.
Single copies, 10 *cents.* Educational Number, *in leatherette,* 50 *cents,* Christmas Bookshelf, 25 *cents.*

Advertising Rates.

Front section (full pages only)	$35 00
(Back section, unspecified position)	
One page	30 00
Half page	17 00
Quarter page	9 00
Eighth page	5 00
One-sixteenth page	2 50

The above rates are for unspecified positions. Special rates for preferred positions (full pages only).

Higher rates are charged for the Summer Reading, Educational Number *and* Christmas Bookshelf, *and for the monthly* Book Review *supplement sections.*

Advertising copy should reach us Tuesday noon—earlier if proof is desired out-of-town. Forms close Thursday night.

Under the headings of **"BOOKS WANTED"** *and* **"BOOKS FOR SALE"** *book-trade subscribers are given under their own names five nonpareil lines (exclusive of address) free advertising for specified books, not more than one title to the line, in any issue except special numbers, but not exceeding one hundred lines a year, a maximum of fifty lines under "Books Wanted" and fifty lines under "Books for Sale," and if over five lines are sent for either department in only one issue, or fifty lines for each department within the calendar year, the excess is at ten cents a line. Bills for this service will be rendered monthly. Objectionable books are excluded so far as they are noted.*

In answering, please state edition, condition and price, including postage or express charges. Houses that will deal exclusively on a cash-on-delivery basis should put [Cash] after their firm name. The appearance of advertisements in this column, or elsewhere in the WEEKLY *does not furnish a guarantee of credit. While it endeavors to safeguard its columns by withholding the privileges of advertising should occasion arise, booksellers should take usual precautions in extending credit.*

"Books Wanted" must be designated by actual title, not by "any."

Write your wants plainly, on one side of the sheet only. Illegible "wants" are ignored. The WEEKLY *is not responsible for errors. Parties with whom there is no account must pay in advance.*

Under **"HELP WANTED"** or for other small unudisplayed advertisements, the charge is 10 cents a nonpareil line. No reduction for repeated matter. Count seven words to the line.

INDEX TO ADVERTISERS

	PAGE
American News Co.	1171-1243
Baker & Taylor Co.	1172
Baker's Great Bookshop	1170
Bobbs-Merrill Co.	1127
Book Manufacturing	1159
Book Trade Specialties	1160
Books for Sale	1169
Books Wanted	1161-69
Boni & Liveright, Inc.	1132
Brassil, D. S.	1170
Cazenove (C. D.) & Son	1170
Classified Advertising	1159-1170
Crowell (Thomas Y.) Co.	1170
Dodd, Mead & Co.	1131
Electrical Testing Laboratories, Inc.	1171
Financial Liberty League	1172
George, Henry	1170
Harper & Bros.	1129
Help Wanted	1170
Ideal Book Mailing Corner Co.	1170
Jacobs (Geo. W.) & Co.	1133
Kennerly, Mitchell	1134
Lippincott (J. B.) Co.	1244
Little, Brown & Co.	1125
Military Publishing Co.	1242
Putnam's (G. P.) Sons	1130
Reilly & Britton Co.	1128
Remainders	1170
Scribner's (Charles) Sons	1136
Situations Wanted	1170
Stokes (F. A.) Co.	1126
Tapley (J. F.) Co.	1172
Vail-Ballou Co.	1171
Whitcombe & Tombs, Ltd.	1171
World Patriots Co.	1135
Wycil & Co.	1170

CLASSIFIED ADVERTISING

One line, $5; two, $8; three, $12; four, $15 a year.

BOOK MANUFACTURING

COMPLETE BOOK MANUFACTURING

The American Book Bindery and Stratford Press, 406-26 West 31st Street. Printing and Binding, large facilities for complete book manufacture, latest improved machinery and equipment.

Braunworth & Co., 54 Broadway, Brooklyn, N. Y. Near Williamsburg Bridge. Bedford Ave. Trolley Station. Complete facilities for book manufacturing. Composition, electrotyping, printing, bookbinding, in paper, cloth and leather. Representative will gladly call and give full particulars.

Thomas Y. Crowell Company, 426-428 West Broadway, N. Y. Established 1834. Fine book making. Cloth and leather work of every description. Designs and Dummies furnished. Complete manufacture a specialty.

The Merrymount Press, D. B. Updike, 232 Summer St., Boston, undertakes all classes of printing which demand fine types, good presswork, accurate proofreading and tasteful typographic treatment.

The Norwood Press, Norwood, Mass.
J. S. CUSHING Co., Composition and Electro.
BERWICK & SMITH Co., Presswork.
B. FLEMING & Co., Binding.

The Plimpton Press, Norwood, Mass. New York Office, 70 Fifth Ave. All kinds of Book Printing. Binding in Cloth and Fine Leather. "Perfect Bookmaking in its Entirety."

Stanhope Press, F. H. Gilson Company, 54-60 Stanhope St., Boston. Bookmaking from manuscript to bound book, Mathematical, Scientific, School, Music, and general literature.

J. F. Tapley Co., 531-535 West 37th Street, Warerooms 425 Eleventh Avenue, New York. Superior equipment and organization for producing editions promptly, accurately and at lowest consistent prices. Cover stamping for the trade—"Taplex" Bindings.

COMPOSITION AND PLATES

"M. & L." Typesetting Co., 4015 Ravenswood Ave., Chicago. High class monotype and linotype composition. Superior electrotyping. Specialists in intricate mathematical text books. Consultation invited.

COMPOSITION AND PRESSWORK

The Rider Press, Inc., 241 W. 37th St., New York. "Edition printers to publishers." Printers of the PUBLISHERS' WEEKLY and specialists on catalog and bibliographical work. Let us estimate for you.

INDEXING

C. H. Denison's Index, also flat indexing and gold Lettering. D. T. S. Denison, 40 E. 22'd St., N. Y.

BINDING, EDITION WORK

Ephraim Adams & Co., Inc., 287 and 293 Congress St., Boston, Mass. Orders solicited for binding School Books. Directories, Town Reports, etc., Cloth and Leather Binding in all varieties. Large Facilities.

D. S. Brassil Bindery. All Styles. Leather, Cloth and Paper. Editions and Catalogues our specialties. 41-42-45-47 Elizabeth St., New York City.

The Butler Ward Company, 34-44 Hubert Street, New York. Cloth and leather edition work.

Robert Rutter & Son, Inc., 410-416 E. 32d Street, New York. Cloth and leather edition work.

H. Wolff, 518-534 West 26th St., New York. Extensive and modern facilities for every description of perfect Book Making in its entirety done in our fireproof building.

BOOKBINDERS' MATERIAL

Becker Supply Co., 24-26 E. 13th St., New York. CROWN CLOTH SPECIAL COLORS, GOLD LEAF, Oriental Tissue, and Diamond Decorative Leaf. DESIGNERS AND ENGRAVERS OF BOOK STAMPS. Binders Rolls and Fillets. Samples on request.

BOOKBINDERS' CLOTH

The Holliston Mills, of Norwood, Mass. HOLLISTON BOOK CLOTHS in all styles, colors and patterns. New York Office and Warehouse, 2 West 13th Street. Sample books furnished on request.

Interlaken Mills-Standard Book Cloths. Sample Books, showing the reason for thirty-four years continued supremacy, gladly furnished. Main Office, Providence, R. I. Sales Department, 18-20 Thomas Street, New York City, N. Y.

DIE CUTTERS AND ENGRAVERS

Becker Bros. Engraving Co., 26 East 13th St., New York. Fully equipped for artistic designing and die cutting. Established 1880.

HALF-TONE AND OTHER PLATES

The Hagopian Photo-Engraving Co., 39 East 20th St., New York. Pioneers in the development of photo-engraved plates.

MAP SPECIALISTS

C. S. Hammond & Co., Sales Depart., 30 Church St.; Offices and Works, 22 Thames St., New York. Engraving, printing and mounting.

BOOK TRADE SPECIALTIES

BOOK AUCTION HOUSES

C. F. Heartman, 36 Lexington Ave., New York.

DIARIES

B. W. Huebsch, 225 Fifth ave., New York. Annual and Perpetual YEAR BOOKS. A popular diary.

DIRECTORIES FOR THE BOOK TRADE

Directory of Booksellers (3,200) in U. S. and Canada. Directory of Book Publishers in the U. S.; a list of 2,100 Private Collectors of Books, all three up to date and in one vol., $5.00. PUBLISHERS' WEEKLY, 241 W. 37th St., New York.

MEDICAL BOOKS

Medical Books and Periodicals, American and Foreign, New and Old. Paul B. Hoeber, 67-69 East 59th Street, New York.

FOREIGN AND SPECIAL BOOKS

American-Scandinavian Foundation, 25 W. 45th St., N. Y. Trans. Danish, Swedish, Norwegian.

William Helburn, Inc., 418 Madison Ave., N. Y. Importers and Publishers of Architectural and Art Industrial Books.

International News Company, 83 and 85 Duane St., New York. Importers of German, French and English Books and Periodicals.

William R. Jenkins Co., Sixth Ave. at 48th St., New York. French, German, Italian, Spanish and other foreign books. Veterinary and Medical books. Books concerning all Domestic Animals.

Lemcke & Buechner, 32 West 27th St., New York. All foreign books and periodicals.

Scandinavian Books Exclusively. Albert Bonnier Publishing House. 561 Third Ave., New York.

G. E. Stechert & Co. (Alfred Hafner), 151-155 W. 25th St., New York. Foreign Books and Periodicals.

E. Steiger & Co., 49 Murray St., N. Y., carry the largest stock of German publications in all departments. Books for learning 250 languages. Prompt importation of books and periodicals from all countries.

MAGAZINES—BACK NUMBERS

Back numbers of magazines can be had at Abrahams Book Store, 145 4th Ave., N. Y.

The Boston Book Co., Boston, Mass. Complete files and back numbers of magazines.

A. S. Clark, Peekskill, N. Y. Complete files and Back Numbers of over 1200 different magazines, English and American. Send me your wants. Prompt service.

Medical and Chemical Back Numbers bought and sold. B. Login & Son, 152 E. 23d St., N. Y.

The Morgan Book Store, 37 Corning St., Boston, Mass. Back numbers of all Magazines supplied. Submit your want lists.

Back vols. and nos. of magazines supplied. Philadelphia Magazine Depot, 326 N. 10th St., Philadelphia, Pa.

We buy and sell periodicals—numbers, volumes and sets. H. W. Wilson Co., White Plains, N. Y.

KINDERGARTEN AND SCHOOL SUPPLIES

E. Steiger & Co., New York, manufacture the largest line of Kindergarten Supplies and Constructive Material for Manual Training. Catalog gratis.

SHORTHAND AND TYPEWRITING BOOKS

Isaac Pitman & Sons, 2 West 45th St., New York.

BOOKS WANTED

Allegheny County Law Library, 232 Court House, Pittsburgh, Pa. [Cash.]

Public Utilities Reports:
Ala. R. R. Comm. Repts., 1897; 1905-6.
Ariz. Ry. Comm. Repts., 1909; 1911.
Ark. R. R. Comm. Repts., 1903
Boston Transit Comm. Repts., 1895; 1901; 1903 to 1908, incl.
Calif. R. R. Comm. Repts., 1880-81; 1885 and Minority Rept.; 1890.
Can. (Manitoba) Pub. Util. Comm. Repts., 1912.
Conn. R. R. Comm. Repts., 1853-54; 1854-55; 1856-57; 1859; 1861; 1867 and Special, 1876.
Dakota (Terr.) R. R. Comm. Repts., 1887; 1888.
Ga. R. R. Comm. Repts., 1893.
Ky. R. R. Comm. Repts., 1880; 1882; 1884.
Me. Bd. of R. R. Comm. Repts., 1858; 1859; 1861 to 1869, both incl.; 1875.
Mass. Gas & Electr. Comm. Repts., 1886; 1887.
Mass. Highway Comm. Repts., 1894.
Minn. R. R. Comm. Repts., 1872; 1874 to 1878, both incl.; 1880; 1882.
Minn. R. R. & W. H. Comm. Repts., 1889; 1890.
Miss. R. R. Comm. Repts., 1909-11.
Mo. R. R. Comm. Repts., 1875; 1876; 1877.
Nebr. Transportation Board Repts., 1888 to 1897, both incl.
N. H. R. R. Comm. Repts., 1845 to 1848 both incl.; 1853; 1854; 1856; 1859 to 1862, both incl.; 1872; 1873; 1877; 1881.
N. Dak. R. R. Comm. Repts., 1893.
S. Dak. R. R. Comm. Repts., 1891; 1892; 1901.
Wis. R. R. Comm. Repts., 1883.
Rate Research, vols. 1 and 2.

Session Laws:
Ala., 1831-32; 1840-41; 1842-43.
Ark., 1836; Nov., 1837; Mar., 1838; Nov., 1838; 1840; 1846; 1848-49; 1850-51; 1852-53; 1856-57; 1858-59; 1860-61; 1864-65; 1868-69; 1871; 1873; 1874-75.
Dak. Terr., 1862-63; 1863-64; 1865-66; 1866-67; 1870-71; 1874-75.
Fla., June and Nov., 1845; 1855; 1860-61; 1863; 1864; 1866; 1869; 1870; May, 1870; 1877; 1881.
Idaho, 1866-67; 1868-69; 1872-73; 1876-77; 1879.
Montana, 1864; 1866; 1868-69.
Nebraska, Jan. and Dec., 1855-56; 1869.
New Mex., 1851-52; 1853; 1854-55; 1855-56; 1856-57; 1857-58; 1858-59; 1859-60; 1860-61; 1861-62; 1862-63; 1863-64; 1864-65; 1865-66; 1866-67; 1867-68; 1868-69; 1871-72. Laws of Territory, "Kearney Code," Sante Fe, Oct. 7, 1846, 1 vol. (English Editions).
N. Car. Pub. and Priv., 1817 and 1818; Called, July, 1863, Pub.; 1868 and 1870, Priv. Revisal of Public Acts of N. Car. and Tenn. (1809), by John Haywood, Nashville, 1809.
Oregon, 1860, Gen.; 1862, Spec.; Spec. Sess., Dec., 1865, Gen. and Spec.
Utah, 1874.
Virginia, 1811-12; 1813-14.
Wisconsin, Nov., 1838, Loc.; Adj., Jan., 1839, Loc.

NOTICE.
All classified ads must reach us not later than TUESDAY NOON to insure insertion in the next issue.
THE PUBLISHERS' WEEKLY.

Allen Book and Prtg. Co., 454 Fulton St., Troy, N. Y.
Any Life of Lord Beaconsfield.
Michaelis-Passy Dictionnaire Phonetique.
Terminations, Henry James.

American Baptist Publication Society, 125 N. Wabash Ave., Chicago.
Diary of Gideon Wells.

Baker & Taylor Co., 354 Fourth Ave., New York.
Publishers' Weekly, Educational Number, 1916, 5 copies.

Baptist Book Concern, 650 S. Fourth St., Louisville, Ky.
Lancelot Andrews Book of Private Devotion.

C. H. Barr, Lancaster, Pa.
Proceeding of Republican National Convention, 1908.
Proceeding of Democratic National Conventions from 1856-1917, except '56, '60, '68, '76.

C. E. Barthell, 336 So. State St., Ann Arbor, Mich. [Cash.]
Beale's Cases, Criminal Law, second ed.
Warren's Cases, Property.
Rush, Equity Pleading.
Hepburn's Cases, Torts.
Late, Law, Medical and Dental Books.

C. P. Bensinger, Codebook Dealers, 32 Stone St., New York.
Western Union Universal Code.
A B C Fifth—A1 Telegraph Code.
Lieber's Standard Code.
Any Amer.-Foreign Code.
Sell All Commercial Codebooks.

Albert A. Bieber, 200 West 24th St., New York. [Cash.]
Holliday, History of Southern Literature.
Holliday, Three Centuries of Southern Play.
Holliday, Literature of Colonial Virginia.
Bradshaw, Southern Poetry Prior to 1860.
Kettell, Specimens of American Poetry, 3 vols., 1829.
Munford, Poems, Richmond, 1798.
Motley Assembly, A Farce, Boston, 1779.
Onderdonk, History of American Verse.
Sewall, American Aroused.
Spunkiad, Newburgh, 1798.
Trent, History of American Literature.
Trent and Wells, Colonial Prose and Poetry.
Tyler, History of American Literature During Colonial Times.
Tyler, Literary History of the American Revolution.
Warren, The Adulateur, Boston, 1775.
Warren, The Group, Boston, 1775.
American Chronicle of the Times, Phila., 1774-75.
Battle of Brooklyn, A Farce, New York, 1776 (no reprint wanted).
Blockheads, A Farce, Boston, 1776.
Brackenridge, Battle of Bunker Hill, Phila., 1776.
Brackenridge, Death of General Montgomery, Phila., 1777.
Brackenridge, Six Political Discourses, Lancaster, 1778.
Byles, Poems On Several Occasions, or, The Comet, Boston, 1744.

Bobbs-Merrill Co., 185 Madison Ave., New York.
The Native Born, Wylie.
A Furnace of Earth, Rives.
A Heart of Flame, Embree.
The Filigree Ball, Anna Katharine Green.

The Book House, 116 So. Michigan Ave., Chicago.
Catalysis, E. Jobbing.

The Book Supply Co., 231 W. Monroe St., Chicago.
Baxter's Coming Wars and Great Events.

Charles L. Bowman & Co., 225 Fifth Av., New York.
Battle of Peace, Dean G. Hodges.
In This Present World, Dean G. Hodges.
Christianity Between Sundays, Dean G. Hodges.
The Year of Grace, Dean G. Hodges.

Brentano's, Fifth Av. and 27th St., New York.
William Poel, Shakespeare in the Theatre.
William Poel, *London Times* Literary Supplement of June 2, 1905.
Stopes, Burbage and Shakespeare Stage.
Collier, Annals of the English Stage.
William Archer, The Elizabethian Stage.
Tickney, Collection of Shakespeare.
Graves, A Court of London Theatre.
Ed. Hall, Chronicles.
Cosgrove, Book of Illustrious Henry's.
Vernon Lee, Euphorium.
Warren H. Moorehead, Prehistorie Implement, 1900.
William Nelson, Indians of New Jersey, 1894.
Souvenir of the Revolutionary Soldiers' Monument dedicated at Tarrytown, N. Y., by Marcus D. Raymond.
The Second Deluge, Robt. Serviss.
Story of a Thousand Years, a Genealogy of the Fitz Randolph Family.
Man Who Came Back, Wilson.

BOOKS WANTED—Continued

Brentano's—Continued

In His Own Image, Carvo.
New Science of Healing, Kuhne.
Robinson's Mental Arithmetic.
The Bill Toppers, Castaigne.
The Great Work.
Grimm Tales Made Gay, Carryl.
Wm. Godwin, Inquiry Concerning Political Justice.
Schopenhauer's World as Will and Idea.
Zola's Fecondite, English trans.
Newman's Lives of English Saints.
Wodehouse, Military Orders.
Golden Fleece, D. G. Phillips.
Three Spaniards.
Here Lies, Mrs. L. Case Russell.
Doc Horne, Ade.
Oscar Wilde, The Story of An Uuhappy Friendship by Sherard.
Walker's Ideal Atlas of the World.
Heart of My Heart, Ellis Meredith.
The Duke's Son, Cosmo Hamilton.
House on the Marsh, James.
Faint Hope of Christian Science, Stephen Paget.
Senator Root Love Taylor's Lectures.
Doniphans Expedition, John Taylor Doniphan.
Lumholz Unknown Mexico, vol. 1 only.
Betsey Ross, Hotchkiss.
Life of Margaret Fuller, Howe.
Hudder's Indexing and Filing.
Good Gravy.
Notes on Science of Picture Making, Holmes.
Life and Times of Marie de Medicis, 3 vols.
Pot Pourri from a Surrey Garden.
Theory of Pure Design, Ross.
Costume, Fanciful, Historical and Theatrical, comp. by Mrs. Aria, illus. Percy Anderson.
Baedeker's Spain.

Brentano's, F and Twelfth Sts., Washington, D. C.

Taylor, Maximillian & Carlotta, Putman, 1894.

The Brick Row Print & Book Shop, Inc., 104 High St., New Haven, Conn.

Bancroft's History of the Native Races of the Pacific States.
Translation of Lamartine's Josclyn.
Troubador's At Home.

Bridgman's Book Shop, 108 Main St., Northampton, Mass.

Young's Analytical Concordance.
Lesser's Translation of the Old Testament.

M. B. Brown, 114 N. Carroll St., Madison, Wis.

Set of Ridpath's History World, 10 vols.

Burrows Bros. Co., 633 Euclid Av., Cleveland, O.

Verworn's General Physiology, 2 copies.
Che-le-co-the: Glimpses of Yesterday.
Burton's Arabian Nights, 17 vol. English ed.
Clarke's For Term of His Natural Life.
House of Ross, A. G. Riddle.
The Torys Daughter, A. G. Riddle.
Gissing, G. R., The Nether World.
Lincoln, Large Game Shooting in India.
Beckworth, Jas., Life and Adventure, specify ed.
Buffalo Jones, Forty Years of Adventure.
Palliser's Solitary Hunter.
Buxton's Short Stalks.
Langford's Vigilante Days and Ways.
Sanderson, Thirteen Years Among Wild Beasts.
The New Metropolis, New York.
Terence, Bohn, or Harper's New Class. Lib.
Book of the Rod.
What is Man?, Mark Twain.
Hitchcock's Swedenborg a Hermetic Philosopher.
Massey Gerald, Works Any.
Old Lady Mary, Mrs. Oliphant.
Milnes, Lord Houghton Poems.
Milnes, Life of Keats.
Butterfield's Brule's Discoveries.
St. Nicholas, bound volumes, runs.
Russian Authors, sets, not English.
Summit Co., Ohio, Lane, also Bierce.
Blavatsky, Secret Doctrine, second hand.
Grove's Dictionary, Music, 5 v., 1904-10.
Adam's Story of a Trooper, 1866.

Burrows Bros. Co.—Continued

Plarr's Ernest Dowson.
Depews, After Dinner, Speeches.
Hart's Irish Pedigrees.
Ovid, old copy, English.
Gray's Anatomy.
Red Kegger's Eugene Thwing.
Merry Order St. Bridget, second hand.
Vicintius Beauvious, English.
Albertus Magnus, English.
Euclid Optics.
Century Optics, Eschinardus, c. 1650.
Galileo Works, English.
Power's Maple Dell of '76.
Dilke, Lady Good Set.
Scaliger, J. C., English.
Garmer's Great Pyramid.
Smythe's Great Pyramids.
3d, 4th Year of the War, Pollard.
Pliny's Natural History.
Rabbi Wise's Glints of Masonic Light.
Gould's Concise Hist. Masonry, clo.
German Chemistry, Any, give date.
S. Marmion's Cupid & Psyche, 1820.
Bower of Bliss, and Other poems, 1814.
Abeland & Heloise, old copy.
Baxter's The Divine Life, 1830 or other date, or with other works.
Milton's Minor Poems, illustrated.
Chauser, Burne Jones, illustrations.
Garnett & Goss's English Lit.
Blatchley's Coleoptera, also Snout Beetles of Indiana.
Winter, W., Press and the Stage, 1889.
Fernald's Jno., Kendry's Idea, Fenno.
Ouvaroff's Essai Mysteries d'Eleusis.
Leroux's Phantom of the Opera.

W. A. Butterfield, 59 Bromfield St., Boston, Mass.

Hollingworth, From Freedom to Despotism.
Buller, Log of a Sea Waif.
Woodcarvers of Salem.

Cadmus Book Shop, 133 West 33d St., New York.

Griffin Journal.
Griffin Genealogy, Clara J. Stone, 1881.
N. Y. Gen. and Biogr. Record, Oct., 1891.

Wm. J. Campbell, 1623 Chestnut St., Philadelphia.

Keyser Family.
Sale, Manors of Virginia in Colonial Times.
Prolix, Pleasant Perrigrination.
Rupp, Early History of Pennsylvania.
Wirt, British Spy.

Campion & Co., 1316 Walnut St., Philadelphia.

On the Spanish Main, Masefield.
Sir Henry Morgan, Brady.
Colonial Houses of Maryland and Delaware.
Settlers at Home.
Kaiser Wilhelm and His Consort, Fischer.

Carson, Pirie, Scott, & Co., Retail Book Dept., Chicago.

The Man Who Understood Women, Leonard Merrick.

C. N. Caspar Co., 454 E. Water St., Milwaukee, Wis.

Drawing Instruments, $4.00 retail and up; state maker and describe.
Encyclopaedia Americana, vols. 13, 14, 15, 1904 ed., full red buckram.

Chamberlin & Shropshire, 39 Cannon St., Bridgeport, Conn.

The War Trail, $1.00 edition.

Chapmans Bookstore, 190 Peel St., Montreal, Canada.

History of the Town of Concord, Lemuel Shattuck.
Favourite Flies, Wedbury.
Ballad of the Lost Hare, Margaret Sidney.

Chicago Medical Book Co., Congress & Honore Sts., Chicago.

Dr. Chalmer Prentice work, Eye Strain in Its Relation to Disease.

City Library Association, Springfield, Mass.

Wright, Grant, The Art of Caricature, Baker & Taylor, 1904.
Gribble, Francis, Lake Geneva and Its Literary Landmarks, Constable.

BOOKS WANTED—Continued.

Arthur H. Clark Co., Caxton Bldg., Cleveland, O.

Harper's Weekly, vols. 1-16.
American Missionary, N. Y., vols. 1-13, 15, 21 and 31.
West Coast Magazine, Any volumes or numbers.
Overland Monthly, Sept., 1868; Feb., July, Dec., 1875; June, July, 1882, 1883; Apr., July, Aug., Sept., Dec., 1884; Mar., Apr., May, Sept., 1885; 1913 to date.
Methodist Review, N. Y., 1827, 1829, 1830, 1834, 1839.
Missionary Review of World, N. Y., Old Series, vols. 1-10; New Series, vols. 15, 21, 26 to date.
Woman's Missionary Friend, Boston, 1870-81.
Gass, Patrick, Jl. of Voyage and Travels, 1810.
Dampier, Voyages ed. Masefield, 2 vols.
Woman, all books, pamphlets, etc., relating to education of women, women's colleges, women artists, authors, musicians and other occupations, the political status of women in all countries, woman's suffrage, and woman's rights.
Burnham, Burnham Family, 1869.
Cleveland Chamber of Commerce, from beginning to and including 1902.
Black, Essays and Speeches.
Independent, vol. 66.
Verlaine, Poems, trans. by Hall.
Huc, Journey Through Chinese Empire, 2 vols.
Steiger, Periodical Literature of U. S.
McClintock, Old North Trail.
Amer. Oriental Society Jl., Any vols. or parts.
American Hist. Assn., Annual Reports, 1890 to 1893, 1905, vol. 2, 1913 to date.
Berichte der Deutschen Chemischen Gesellschaft, 1911, pt. 11; 1914, pt. 3.
Insurance Monitor, 1910-1912; Feb. and Mar., 1913; Feb. to Dec., 1914; Jan., 1915; Dec., 1916.
Stories from Scribners, 5 vols.
Tobacco, early or scarce books on.
Bibliotheca Sacra, vol. 51.
Brush, Iroquois, past and present.
Art and Progress, vol. 1, except No. 2.
Smith, Illust. Ency. of Gold and Silver Coins.

A. S. Clark, 218 Washington St., Peekskill, N. Y.

Gen. and Biog. Rec., vol. 20, no. 4; vol. 21, nos. 1, 2, 3; vol. 22, nos. 1, 4; vol. 23, nos. 2, 4; vol. 24, nos. 1, 2, 4.
Harper's Weekly, Feb. 10, 1912 (several nos.)
Judge, 1905-10, 1911, 1915 and 1916.
Leslie's Weekly, 1910, 1911, July 13, Nov. 16, 1916.
Puck, 1900-1904, 1910, 1911, 1915.
Woman's Home Companion, Nov., Dec., '03; Jan., Feb., '04.
Mining World, Mar. 16, 1907.
Mining Journal, Lond., June 17, 24, 1916.
Iron Age, vol. 79, no. 24, 1907.

The John Clark Co., 1486 W. 25th St., Cleveland, O.

Proceedings of the American Academy of Arts and Sciences, vol. 11, 1876.
Pentland, The Laguna Titicaca and the Valleys of Yukay.
Posnansky, Tihuanacu.
Harper's Magazine for 1903, or the complete volume or no. containing Uhle's Ancient South American Civilization.
Bibliographical Society of America, Publications, complete set.
Bernoulli's Hydrodynamics.
Davis, Andrew Jackson, Harmonial Philosophy.
Davis, Andrew Jackson, any other books by.
Expositor, for Jan., 1913.
Hartman, Life of Jacob Boehme.
Lodge, Oliver, Raymond.
Nebraska State Historical Society's Transactions and Reports, vol. 2, 1887; vol. 3, 1892; vol. 4, 1892; also Proceedings and Collections, vol. 3.
National Geographic Magazine, all numbers for 1916 and 1917.
Phelps, Park and Turber, Hymns and Choirs.
Racinet, Historic Costumes, 6 vols.
Schoolcraft's Indian Tribes, 6 vols.

Cleveland Public Library, Cleveland, O.

Association of Official Agricultural Chemists Journal, vol. 1.
Commercial and Financial Chronicle, Jan. 6, 1917.
Hoard's Dairyman, March 3, 1916.

Cleveland Public Library—Continued

International Studio, March, 1916.
Kindergarten Primary Magazine, Dec., 1915.
London Quarterly Review, Jan., 1916.
Ohio Architect & Builder, vol. 27, Jan.-June, 1916.
Out West, March, April, May, June, August, 1916.
Paper Trade Journal, Jan. 6, 13, 20, Feb. 10, 17, 1916.
Pitman's Journal, July, August, 1915.
Woman's Journal, May 19, 1917.

Edward Francis Coffin, 142 Woodland St., Worcester, Mass.

Penn. Mag. of Hist. and Biog., vols. 32, 33.
Alice Morse Earle, Anything of.
History of American Sculpture Taft, Macmillan.
Dunlap's Hist. of Arts of Design, N. Y., 1834.
Cummings, Hist. Annals of N. A. Design, Phila., 1865.
Stuart's Life and Works, Mason, N. Y., 1894.

Cole Book & Art Co., 70 So. Broad St., Atlanta, Ga.

Charles Auchester, limp leather edition.

Colesworthy's Book Store, Cornhill, Boston, Mass.

Capital, Karl Marx.
History of Political Theory, Dunning.

Columbus Book Exchange, 10 E. Chestnut St., Columbus, Ohio.

Memoirs Madame de Stael.
Atherton, The Conqueror.

Carol Cox Book Co., 249 West 125th St., New York.

Encyclopaedia Brittanica, vol. 18 only of the 11th ed., Handy Volume edition, thin paper, any binding.
Medical Directory of New York, N. J. and Conn., 1916 or 1917.

Cox Book Co., 47 W. 125th St., New York.

Sweepers of the Sea, Claude H. Wetmore.
Rudiments of Modern Medical Electricity, E. S. Morell.

M. Curlander, 26 S. Gay St., Baltimore, Md.

Northeastern Reporter, vols. 105 to date, or any of them.

Davis' Book Store, 47 Vesey St., New York.

Annals of Luzerne Co., Pa., Pearce.
Sets of O'Henry, any edition or binding.
The Great Harmonia, Davis, vol. 3 only.
Corporal Si Klegg of Co. Q., 2 copies.

DeWolfe & Fiske Co., 20 Franklin St., Boston.

In a Dike Shanty-Poole, Caldwell.

Dixie Book Shop, 41 Liberty St., New York. [Cash.]

Old Items On Bookkeeping.
Bond Value Tables.

Chas. H. Dressel, 552 Broad St., Newark, N. J.

The Banta Genealogy.
Rural New Yorker Cook Book.

E. P. Dutton & Co., 681 Fifth Av., New York.

Abbott, Lyman, Impressions of a Careless Traveller, 1908.
Abbott, M. W., Browning and Meredith, 1904.
Adams, H. C., Relation of the State to Industrial Action, 1887.
The Algerine Captive, or, The Life and Adventures of Doctor Updike Underhill, 1797.
Arber, Transcripts of the Stationers Co., London, 1556-1640.
Atkins, Thos., History of Middlefield and Long Hill, Connecticut, 1883.
Atlas of the World, vol. 1, 1908.
Baggs, Four Years at Yale.
Barlow, Joel, The Hasty Pudding.
Barnard, Francis P., Strongbow's Conquest of Ireland, 1888.
Betts, (C. W.) and Betts (F. W.) Comp., Thomas Betts and His Descendants, 1888.
Beverley, R., Abridgements of Public Laws of Virginia, 1722 and 1728.
Blades, W., Shakespeare and Typography, 1897.
Borgeaud, Adoption and Amendment of Constitution.
Bispham, C. W., Columban, Saint, Monk and Missionary, 1904.
Brent, P., Vagaries of Men.
Brothers of the Book, Any publication.
Brown, Alexander, Genesis of the United States,

BOOKS WANTED—*Continued.*

E. P. Dutton & Co.—Continued

vol. 1 only, 1856.
Bureau of Chemistry Bulletins, nos. 1-11 inclusive, 16 and 41.
Bureau of Chemistry Circulars, nos. 6 and 8.
Chaucer, D., TheNew Humpty Dumpty.
Gibbs, Geo., Tony's Wife.
Genealogy of Henry Chamberlain of Hingham, Mass., 1638.
Genealogy of Greene's of Rhode Island, Gen. Francis Vinton Greene, 1902.
Hepworth, The Whip, Hoe and Sword.
Hepworth, Rocks and Shoals, Lectures to a Young Man.
Hepworth, Starboard and Port.
Neill, History of Minnesota, fifth ed., 1883 only.
Pierce, Harley House, Cook Book.
Pierce, Loti, Rarahu.
Poggio, Tales of (Reprint).
Reynolds, Picwick Abroad, ½ roan; please report again.
Ross, Leaves From Our Tuscar Kitchen.
Sudermann, Undying Past.
Symonds, In the Key of Blue, 1st edition.
Mackinlay, Garcia the Centenarian and His Times.

W. C. Edwards, 51 Rowley St., Rochester, N. Y.

Hecker, Epidemics of the Middle Ages.

Flatbush Booke Shoppe, 73 Flatbush Ave., Brooklyn, N. Y.

Brinkley's Japan, vols. 5 and 6.
Song of the Infinite.

W. Y. Foote Co., Syracuse, N. Y.

Tissot's Life of Christ.
Tregelles in Apocalyral, and any theological books by B. W. Newton.

Franklin Bookshop, 920 Walnut St., Philadelphia.

Growoll, Book Salesmanship, 3 vols.
Veiph, Manual of Coniferae.
Cobbett, The Woodlands, Lond., 1825.

F. Gailer, 141 West 24th St., New York.

Back numbers and complete vols. of the *National Geographic Magazine,* especially 1906-1912.

Gardenside Bookshop, 270 Boylston St., Boston.

Windle, Wessex of Thos. Hardy.
Johnson, Art of Thos. Hardy.

General Library, Univ. of Michigan, Ann Arbor, Mich.

Modern City, vol. 1, nos. 1-4.

C. Gerhardt, 25 West 42d St., New York.

Symonds, London Nights, 1895.
Ade, G., I Knew Him When —
Beardsley, A., Venus and Tannhauser.
Bierce, Tales of Soldiers and Civilians.
Clemens, S. L., Mark Twain's Sketches, 1875.
Clemens, S. L., What Is Man, Mark Twain.
Clemens, S. L., English as She is Taught.
Crane, S., War Is Kind.
Crane, S., Maggie.
Dreiser, Theo., Sister Carrie.
Fiske, John, Tobacco and Alcohol.
Fiske, John, Myths and Myth-Makers.
Galsworthy, J., The Dark Flower.
Greenaway, Kate, Almanacs.
Gregory, Lady, Ports and Dreamers.

Gittmans' Book Shop, 375 King St., Charleston, S. C.

Moultrie, Memoirs of the American Revolution.
Weston-Plowden, C. J., Documents Connected with History of South Carolina.
Marginalia, Recollection of An Army Correspondent.

Gittmans' Book Shop, 1225 Main St., Columbia, S. C.

Diary or Journal of Aaron Burr, pub. under direction, 1903.
If Christ Came to Congress,
Lindencrone, In the Courts of Memory.

"G. J. C.," care of Publishers' Weekly.

Van Tyne, The Loyalists in the Amer. Revolution, 1902.

Edwin S. Gorham, 11 West 45th St., New York.

Hill Rogers & Brodie of Scotland and New York, 1888.

John L. Grant, 127 Genesee St., Utica, N. Y.

Nine Motor Boats and How to Build Them.

T. S. Gray Co., Milwaukee, Wis.

Martha S. Gielow (Mrs. Henry J.), Mammy's Reminiscences, etc., Barnes pub.

Priscilla Guthrie's Book Shop, Union Arcade, Pittsburgh, Pa.

Romany Rye, Geo. Borrow, pub. J. N. Foulis, London and Edinburgh, good condition.

Lathrop C. Harper, 437 Fifth Ave., New York.

Harper's Magazine, June, 1890, 3 copies.
Butler, Frances Ann, Mrs. Butler's Narrative, Phila., 1846.

Harper & Bros., Mail Order Dept., Franklin Sq., New York.

Dante's Divine Comedy: The Book and the Story, Leigh Hunt.
The High Deeds of Finn, T. W. Rowelson.

The Harrison Co., Atlanta, Ga.

American Decisions, 100 vols.
American State Reports, 140 vols.
Green's Digest, 5 vols.
Century Digest, 50 vols.
K. N. S., vols. 6, 7, 8, 12, 13, 14, 15, 20, 21, 22, 23, 24.

Harvard Co-operative Soc., Inc., Harvard Sq., Cambridge, Mass.

Bacon's Essays in the Arbor Reprint.
Resurrection of Jesus in the Crown Theological Ser.

C. Hauser, 1903 Woodland Ave., S. E., Cleveland, O.

Westcott's Monogenes Theos.

Walter M. Hill, 22 E. Washington St., Chicago.

Orvieto Cathedral Atlas, folio, Roma, 1791.
Book of the Rhymer's Club, Lond., 1892, limited ed.
Hyde, Beside the Fire, Lond., 1890.
Greenland, Two Journals Kept by Seven Sailors.
George Catlin, North American Indians, 2 vols., Reprint of 1892.
Jusserand, English Novel in Time of Shakespeare, Japanese vellum, limited, Lond., 1890.
Muhlbach, Louisa of Prussia.
Muhlbach, Daughter of An Empress.
Muhlbach, Marie Antoinette.
Muhlbach, Napoleon and Queen Louisa.
Muhlbach, Empress Josephine.
Muhlbach, Joseph II, New York, 1867.
Colored Lithograph of Central Park, New York, pub. by Currier & Elves, N. Y., 1860.
Colored Lithograph, Reaper Returning Home, Tonkins, 1793.
Court Magazine, 1832-1836.
Coad, William Dunlap.
Life and Friends of Thoreau, Anna Marble.
Douglas, Scottish Perrage.
Tannahill's Poetical Works.
John Wilson, River Clyde.
Clark & Giddings, Modern Distributive Process, 1888.
Craw Bulletin of Manufacturers and Mail Order Firms.
Eggleston, First of the Hoosiers, 1903.
Lawrence, History of Philadelphia Almshouses and Hospitals.
Ruskin, Miscellanea, Wiley, 1863.
Vaux, Memoirs of Benj. Lay and Sandiford, Lond., 1876.
Rashdall's Universities of Europe in the Middle Ages, vol. 2, part 1, Oxford, 1895.

William R. Hill, 945 E. 47th St., Chicago.

Stoddard's Lectures, vol. 6.
Balzac, vols. 3 and 13, Avil Pub. Co., blue clo., paper label.
Epicurus Works.
Genealogy Shippen Family.
Whitman, 10 vols., Putnam.
Shelley & Keats, Virtue.
Lincoln, Gettysburg edn.
Poe, 10 vols., Putnam.

Himebaugh & Browne, Inc., New York.

Advice to Violin Students.

BOOKS WANTED—Continued.

Hochschild, Kohn & Co., Howard and Lexington Sts., Baltimore, Md.

Blount's Electro Chemistry.
Confession of a Princess.
Native Born, 60c. edn.

W. B. Hodby's Olde Booke Shoppe, 624 Penn Av., Pittsburgh, Pa.

Devil in Robes, or the Sins of Priests.

Hollenden Book Shop, East Sixth St., Cleveland, O.

Young's Science and Art of Writing Life Ins., pub. N. Y. Ins. School.

J. P. Horn & Co., 1001 Chestnut St., Philadelphia.

Five Orders of Architecture, Vignola, pub. Bates & Guild.
Sure, E. W. Townsend.
First editions:
Christmas Carol, Dickens.
Heart of Man, Dickens.
Cricket on the Hearth, Dickens.
Walton's Angler.
Abelard and Eloise.
Life of Napoleon, Wm. Hazlitt.

Humphrey's Bookstore, 21 Bromfield St., Boston.

Munsell's Ancestry, Munsell, vol. 10.
Proceedings Institute Radio Engineers, vol. 1, all vol. 3, nos. 1, 2, 3.
Kentucky Survey, vol. 1, pt. 2.

H. R. Huntting Co., Besse Place, Springfield, Mass.

Van Slyke, Eve's Other Children.
Richard Harding Davis, Complete Works, Scribner Subscription Ed., 12 vols., cloth.
Larned's History for Ready Reference.
United States Compiled Statutes, 12 vols.
Buckram, St. Paul, 1917, West Pub. Co.

Meredith Janvier, 14 W. Hamilton St., Baltimore, Md.
[Cash.]

Moore, George, Evelyn Innes, N. Y., ed.
Moore, George, Sister Teresa, N. Y. ed.
Clemens, Tom Sawyer, early ed.
Crawford, F. M., The Upper Berth, 1st ed.
Benson, E. F., Room in the Tower, 1st ed.

Johnson's Bookstore, 391 Main St., Springfield, Mass.

Following the Color Line, Ray Stannard Baker, list $2.00, pub. 1908, Doubleday, Page.
Wizard of Oz, Baum, first ed.
Carlo, A. B. Frost.

Edward P. Judd Co., Drawer 210 A, New Haven, Conn.

Hunter & Monroe, The Clyde, A. & C. Black, Reprint ed.
Letters from Living Dead Man.
Keith, Allyn Yates, Hilltop Summer, Lee & Shepard, several copies.
Memoirs of Baroness Cecile de Courtot.

Kansas City Book Exchange, 715 Main St., Kansas City, Mo.

Dodge's Our Wild Indians.
Precious Stones of the Bible.

Kendrick-Bellamy Co., Sixteenth St. at Stout, Denver, Colo.

My Devon Year.

P. J. Kenedy & Sons, 44 Barclay St., New York.

Humphrey, The One Mediator.
Perreyve, Around the Crib.

Korner & Wood Co., 737 Euclid Av., Cleveland, O.

Brandes, Eminent Authors of the 19th Century.

A. Kroch & Co., 22 N. Michigan Ave., Chicago.

Country Life, London, 1917, All nos. from Jan. to May inclusive.
Sears, History of Oratory, 3 copies.
Bernhardi, Britain as Germany's Vassal, Doran.
Flammarion, Urania.

Lancaster Stationery Co., 348 Woolworth Bldg., Lancaster, Pa.

Jewish People, 3 vols., Kent.
Introduction to the New Testament, Burton.
Young, Manual of Astronomy.

Charles E. Lauriat Co., 385 Washington St., Boston.

Memoirs of Mark Pattison.
Book of Sindibad, W. A. Clouston, Glasgow, 1884.
China, Douglas, Story of Nation Series, Putnam.
Wm. Dunbar's Poems.
Runeberg's Poems, translated.
Art and Genius of Tintoreto, 2 vols., F. P. B. Osmaston, Macm., 1915.
How to Catalogue Your Library, H. B. Wheatley.
Placidus, Trans. by Cooper.
Fall of Napoleon, O. Browning, Lane.
Times Current Hist. of War, vol. 1, no. 1.
Times Current Hist. of War, Sept., 1916.
Duc de Reichstadt, DeWestheimer, Lane.
Astrology Books, by Partridge, Whalley, Salmon, Heyden, John Gadbury, Rev. John Butler or Francis Moore.
Roger Allier, Raoul Allier.
Conduct and the Supernatural, Thornton.
Irving's Spanish Papers, 2 vols.
Irving's Biographies and Miscellanies.
Irving's Salmagundi.

John A. Lavender, 268 River St., Troy, N. Y.

Drawing Sets, second-hand or new.
She Fell in Love with Her Husband.
Harper's Magazine, bound, any year.

A. A. Leve, P. O. Box 495, Syracuse, N. Y.

Financial books and old money detectors wanted; also early documents.

Lewis Book Co., 115 So. Spring, Los Angeles, Cal.

Train Prisoner At the Bar.
Wellman, Art of Cross Examination.
Wellman, Day in Court.
Cruz, Dark Night of the Soul.
Mozoondar, Oriental Christ.
Engineering News Record, May 19 to date.
Paul Dunbar, Poems and Prose.
Andrew Jackson Davis, Any by.
Jelliffe Morphology of Plants.
Digest to Pacific Reporter, 80-160.
Madison's Budget, All numbers.
Cressy & Harvey, Hills of Hampshire.
Corelli, Life Everlasting.

N. Liebschnitz, 226 W. Jefferson St., Louisville, Ky.

Cohen's Organic Chemistry, vol. 1, 6 copies.

Lincoln Book Store, 1126 O Street, Lincoln, Neb.

Jago, Wm., Technique Baking.
White, Mrs. Ellen G., Great Controversy, 1858 ed.
White, Mrs. Ellen G., Sketches from Life Paul.
Clark, Ten Great Religions, vol. 1.
McCabe, Tallyrand, Appleton.
Memories Dorothea Van Birno.
Duchess de Talleyrand, Scrib.

Lindmark's, 3 Liberty St., Poughkeepsie, N. Y.

Insane Poor, Dunglesson.
Cox Memoirs.
Dutchess Co., Smith.
Bullinger Guide, 1916 or '17.
Robt. Spence Lowell, Anything.
Endowment on Realities, E. A. Moore.
Peace of Saxons, Murray.
Amenia, Reed.

Little, Brown & Co., 34 Beacon St., Boston.

Prayers of the Senate, Hale.
Whiting, Kate Field.
Anatole France, Brandes.
Aristole, Brandes.
Ibsen: Bjornson, Brandes.
Impressions of Russia, Brandes.
Maxim Gorki, Brandes.
Richard Wagner As a Poet, Brandes.

B. Login & Son, 152 East 23d St., New York.

Spaltholz, Anatomy.
Newsholme, Elements of Vital Statistics.
Löb, Electro-Chemistry of German Compounds.

BOOKS WANTED—Continued.

Lowdermilk & Co., Washington, D. C.

Lichenberger, Germany and Its Evolution.
Oliver, Dangerous Trades.
Semmes, Service Afloat and Ashore.
Ridpath, Universal History, 17 vols.
Eddy, Mrs., Miscellaneous Writings.
Virginia Historical Register, 3 vols.
Townsend, Katy of Catoctin.
Townsend, Bohemian Days.
Townsend, Bohemian Days.
Townsend, Washington Inside and Out.
Townsend, Life of John Wilkes Booth.
Townsend, Real Life of Abraham Lincoln.
Strickland, Queens of Scotland.
Fox-Davies, Mauleveror Murders.
Quick, In the Fairyland of America.
Trollope, Chronicles of Barsetshire, 13 vols.
Trollope, Manor House Novels, 11 vols., Dodd, Mead edition.
Parks, Human Sexuality.
Heart Songs.
Saffell, Records of the Revolutionary War.
American Historical Association, papers, vol. 1, no. 5.

Lowman & Hanford Co., Seattle, Wash.

Hawaii's Story, Liliuokalani.

McClelland & Co., 141 North High St., Columbus, O.

Comedy and Tragedy of the III Empire, Marks.
Latin in English, Judson.
Alexander Hamilton, Oliver.
Motorcycles, How to Manage Them, London.

McDevitt-Wilson's, 30 Church St., New York.

Print Collector's Quarterly, All back numbers.
Shelley's Poems, M. W. Shelley.
Psychical Research, Proceedings of Society for.
Across the Plains with Kit Carson.
Banderlier's, Gilded Man.
Stevens and Catherwood's, Central America.
Squatter and the Don.
Canoe and Boat Building, Stephens, with plans.
University Musical Encyclopedia, Elson.
Stoddard's Lectures, 15 vols., cloth.
Warner Library.
Britannica, 11th edition.

Joseph McDonough Co., 58 S. Pearl St., Albany, N. Y.

Maxwell's History of the House of Douglas.
Wordsworth and His Circle, Rennie.

R. C. MacMahon, 78 West 55th St., New York.

Finlay's Greece Under the Romans, Edinburgh ed.
Leake's Travels.

John Jos. McVey, 1229 Arch St., Philadelphia, Pa.

Ellis, The Human Foot.
Smith, Curvature of Spine and Flat Foot.
Walsham & Hughes, Deformities of Human Foot.

L. S. Matthews & Co., 3563 Olive St., St. Louis, Mo.

Bastedo Mat. Medica.
Long Dental Mat. Medica.
Spalderholz, Any odd vols. Anatomy.
Any Texts on Anatomy.

Medical Standard Book Co., 301 N. Charles St., Baltimore, Md.

Sabotta, Atlas of Anatomy, vol. 3.
Spalteholz, Atlas of Anatomy, English or German.
Toldt, Atlas English or German.
Brown's Genesis U. S. Hist., 2 vols.
Masefield, Salt Water Ballads.

Isaac Mendoza Book Co., 17 Ann St., New York.

Journal of Accountancy, vols. 1-12, or odd nos.
Jennings, Practical Treatise on Tobacco.
Ferguson, All About Tobacco.
Quote all books and pamphlets on Tobacco.

Miller's Book Store, 64 North Broad St., Atlanta, Ga.

By Flood and Field, Alfred Searcy.

Miller & Paine, Bk. Dept., Lincoln, Nebr.

Changed Life, All Men are Mirrors, Drummond.

The W. H. Miner Co., Inc., 3518 Franklin Av., St. Louis, Mo.

Stephens, English Thought in the Eighteenth Century, 2 vols., any edition.
Jones, Life of Faraday, 2 vols.
Hoffman, Life of Liebig.
Campbell and Garnett, Life of Maxwell.
Faraday, Chemistry and Physics.
Faraday, Exper. in Electricity.
Faraday, Forces of Nature.
Fitzgerald, Solomon and Absall and Bird Parliament, pub. by Page, 2 copies.
Shaw, On Going to Church.

Minneapolis Book Exchange, 626 Hennepin Av., Minneapolis, Minn.

Marx's Communist Manifesto.
Life On the Plains, Custer.

Moroney's Book World, Third & Walnut, Cincinnati, Ohio.

Any book by Charles Kickham.
Picturesque Ireland.
Any good books on Ireland, History, Literature, Biography.
Commentaries, Bible Dictionaries, etc.
Publishers and Dealers' Catalogs.

Noah Farnham Morrison, 314, 316 and 318 W. Jersey St., Elizabeth, N. J.

Memoir of Johannes Schenck, P. L. Schenck.

N. Y. Medical Book Co., 43 East 42 St., New York.

Bowditch, Memoirs of Amos Twitchell, 1851.
Neiswanger, Electrotherapeutical Practice.

Newbegin's, San Francisco, Cal.

International Studio, Great Painters and Etchers, Rembrandt and Whistler.
Granger's Index to Poetry and Recitation.
Book of Knowledge.

W. W. Nisbet, 12 South Broadway, St. Louis, Mo.

Hinsdale, The Old Northwest.
International Encyclopedia, thick and thin paper.
Encyclopedia Britannica, 11th ed.
Schoolcraft, Indian Tribes of N. Am., vols. 5 or 6.

The Norman, Remington Co., 308 N. Charles St., Baltimore, Md.

Hugo's Works, 71 vols., Current Literature ed., new.
Edmund A. Parkes, Manual of Prac. Hygiene, 2 vols. in 1, 1884 or later, Wood.
Set Burney Letters, 6 vols.
Clarke, Songs of the South, Lippincott.
Spalteholz, Human Anatomy.
William Miracles of Science.

The Old Corner Book Store, Inc., 27-29 Bromfield St., Boston, Mass.

Book of Songs for Children, edited by H. L. L., Thomas Nelson, 1863.
Giant Killer, Aloe.
Angel of Love, 1890.
Loeb's Dynamics of Living Matter.

Old Corner Book Store, Springfield, Mass.

Dwight, Travels in New England and New York, vols. 2, 3, 4, New Haven, 1821, leather.
Bureau Amer. Ethnology Bulletin, no. 30, part 2.
N. Y. State Historical Association, vols. 1, 5, 8.
Pollard's Fourth Year of War.

E. H. Otting, Warren, O.

Humphrey's Art of Illuminating.
Loftie's Lessons on Illuminating.
Haggard, Benita.
Haggard, Red Eve.
Haggard, Lady of Blossholm.
Our New Miniser (novel).
Castle of Otrauto.
Gillilan, Including Finnigin.
Green, Hist. Eng. People, vols. 3 and 4, Harper's, 8°, clo.

D. L. Passavant, Zelienople, Pa.

Kingsborough, Antiquities Mexico, colored plates.
Venable, Literary Beginnings Ohio Valley.
Nicklin, P. Prolix, Perigrinations Thru Pa.
Clark, Onondaga, 2 vols.
Adams, J. Q., Memoirs, vol. 8 only, $10 paid.

BOOKS WANTED—Continued

D. L. Passavant—Continued

Lossing, Field Book Rev., vol. 1, 1860.
Brackenridge, S. Amer. Journey, vol. 2.
Cramer, Z., Bible Dict., Pittsburgh, 1807, vol. 2.
Royall Anne Penna. Travels, vol. 2.
Cumings' Tour, Imperfect may do.

The Perine Book Co., 1413 Univ. Av. S. E., Minneapolis, Minn.

Daniel Purin, The Huguenot and His Descendants, 1665-1910, Howland D. Perrine.

N. A. Phemister Co., 42 Broadway, New York.

Bench & Bar, Old Series, vols. 1-15, 16, part 1, 25-28, complete volumes or odd numbers.

N. Pine, Bookseller, 97 Fourth Av., New York.

Wild Western Scenes, A Squatter, 1845.
Buccaneers, The, T. Phlogobombos, 1827.
Outcroppings, Selection of California Verse, 1866.
History of N. Y., D. Knickerbocker, 1809.
Lowell, Melihoens, Hipponax, Biglow Papers, 1848.
Lysias, The Ease Seeker, John Darley.
Overtures, or any book by James Huneker.
Still Hunter (The), Van Dyke.
Birds of the Northwest, Coues.
Spoon River Anthology, Masters.

L. Pingpank, 122 Virginia Av., Indianapolis, Ind.

Chas. Pardon, Tales from the Operas.
Rev. Goode, An Outcast of Zion.
R. H. Randall, Key Letter.
J. A. Everitt, Third Power Farmers to the Front, 4th ed., Ind'pls., 1907.
Any book by Zola.

Fred E. Pond, 1400 Broadway, N. Y.

Lays of Western World, G. Mapleson.
Pearls of American Poetry, G. Mapleson.
The Morning Glory (annual), 1853.
Mastery of the Sierra Nevada, I'Anson.
Ringwood the Rover, H. W. Herbert.

Powers Mercantile Co., Minneapolis, Minn.

Stoddard's Lectures, Burton's Travelogues and Britannica.
Ingersoll, 2 Sets, Dresden ed., clo.

Powner's Book Store, 33 N. Clark St., Chicago.

Besant, Occult Chemistry.

Presbyterian Board of Publication and Sabbath School Work, 509 So. Wabash Av., Chicago.

Catholic Encyclopedia.
Jewish Encyclopedia, giving price.
The Two Babylons, Hyslop.

Presbyterian Board of Publication and Sabbath School Work, Philadelphia.

Home Worship and the Use of the Bible in the Home, Rev. H. P. Thompson and Rev. C. H. Spurgeon, edited by Rev. James H. Taylor, D.D.

Presbyterian Board of Publication and Sabbath School Work, 315 North Tenth St., St. Louis.

Miscellaneous Works, Rev. Mathew Henry.
Life and Letters of Dean Stanley, Prothens, 2 vols.
Socrates and Christ, R. M. Wenley.
When America Was New, T. Jenks.
The Golden Gems of Life, Furgeson.
To Whom Shall We Go., Ashley.
Immortality of the Soul, Best.
Henry Matthew, His Memoir.
Fennelon, His Friends and Enemies, Saunders.
Milne, John Life, Bonar.
Meyrick, Is Dogma a Necessity.
Wm. Lloyd Garrison and His Times, Oliver Johnson, with introd. by J. G. Whitter, Boston, 1880.
The Wicked John Good, Scandlin.
John Fourteen, J. H. Dunham.
Biblical Things Not Generally Known, 2 vols.
Man's Life of Purpose, Wm. C. Cornstock.
The Beauty of Wisdom, J. DeNormandie.
Sin and Redemption, J. Garnier.
The Master's Questions to His Disciples, G. H. Knight.
The Great Symbols, W. J. Townsend.
History of Dogma, Harnack, 2 sets, 7 vols.
The Creed, Mortimer.

John M. Pryse, 26 Charles St., New York.

Dasi, Philangi, Swedenborg the Buddhist.
Davidson, P., Book of Light and Life, Anything by.
Davis, A. J., Great Harmonia Series, Anything by.
Grant, M. R., True Principles of Freemasonry.
Hartmann, F., Secret Symbols of Rosicrucians.
Huntiey, F., Dream Child, 3 copies, Anything by.
Olcott, H. S., Old Diary Leaves, State what series.
Randolph, P. B., Rosicrucian Symph, Anything by.
Richmond, Olney, Mystic Test Book.

Public Library, Dist. of Columbia, Washington.

Marble, A. R., Heralds of American Literature.
Schnitzler, Arthur, Free Game.
Schnitzler, Arthur, Mate.
Schnitzler, Arthur, Paracelsus.
Spielhagen, Problematic Characters.

Putnams, 2 West 45th St., New York.

Tarbell's, History of the Standard Oil Co.
Mrs. Charles, Voice of Christian Life in Song.
Thackeray, Life of Pitt.
Foulke, Saxon or Slav.
Thaxter, An Island Garden.
Letters of G. G.
Michaux & Nuttall, Trees, 6 vols.
Swesshelm, Half a Century.
Hanbock, Complete Kano Jui Jitsu.
Great Psychological Crime.
Room With a View.
Howard's End.
Huntley, Harmonies of Evolution.
Strindberg, Son of a Servant.
Holiday House.
Ministering Children.
Rosamond.
Blow, Study of Dante.
Dalby's, Train Rules and Despatching.
A. H. Stephen's, Constitutional View of the War Between the States.
Seaver, Narrative of the Life of Mary Jemison.
Irme, A Memorandum.
The Garden God, A Tale of Two Boys.
Tim.
Jashar Tristran.
Charles Johnson, Seedman's Assistant.
Good Form in England.

Fleming H. Revell Co., 158 Fifth Ave., New York.

The Truth, James H. Brookes, all volumes.

Riverbank Laboratories, Geneva, Kane Co., Ill.

Works on ciphers, cryptography, cryptology, steganology, steganography, polygraphy, crytomenytics, scotography, and synthemology also deciphering, published at an time prior to 1825. Please send careful description, date and price.

E. R. Robinson, 410 River St., Troy, N. Y.

Snyder, W. L., Great Speeches by Great Lawyers.
13th U. S. Labor Report, 1898.
Hand and Machine Labor, vol. 2 only.
Message of the President on California and New Mexico, Wash., 1850.
Books on Guns, fully illustrated.
Reid, Capt. Mayne, The War Trail.
Thomes, W. H., Bush Rangers.
Thomes, W. H., Gold Hunters in Europe.
Thomes, W. H., Whaleman's Adventures.
Thomes, W. H., Slaver's Adventures.
Thomes, W. H., Life in the East Indies.

J. Rosenbaum, 15 Bible House, New York.

Political Justice, Wm. Godwin.

Frank Rosengren, 1740 No. Albany Av., Chicago.

Suite de l'Histoire du Gouvernement de Venise, ou l'Histoire des Uscocques, par le Sieur Houssaie, Amsterdam, 1705.
Curiosities of Flagellation, 2 vols., London, 1891.
Military Essays and Recollections, vol. 1.
Fuchs, L'element Erotique dans la Caricature.

Ruebush-Elkins Co., Dayton, Va.

McKenzie's Colonial Families of America.
Letters and Times of the Tylers, vol. 3 only.
Carl Schuchardi, Schlieman's Excavations, etc., pub. Macmillan.
Butterfield's History of the Girtys.

BOOKS WANTED—Continued

St. Paul Book & Sta. Co., 55 E. Sixth St., St. Paul, Minn.

Fowler's Civil War History.
Fall of the Alamo.
Wilkinson's Two Plays of Israel.
Mutual Aid, Kropatkin.

Schulte's Book Store, 80-82 Fourth Av., New York.

Schaffer's History of the Early Lutheran Church.
Daily Manna for Christian Pilgrims, Baron Stow.

Scrantom, Wetmore & Co., Rochester, N. Y.

Bailey, R. C., Complete Photography.

Charles Scribner's Sons, Fifth Av. at 48th St., New York.

Bocher, Introduction to the Theory of Fourier Series.
Barrie, Holiday in Bed.
Vitali, Easy Course in English.
Frankel, Workingman's Insurance in Europe.
Besant, Golden Butterfly.
Ellis, Seth Jones of New Hampshire.
Edinburgh Review, January, 1912.
Memoirs of Prince Metternich, 5 vols.
Zimmerman, Cartoons and Caricature.

Charles Sessler, 1314 Walnut St., Philadelphia.

Beatrice D'Este.
Original A. L. S. Pasteur.
Anything on Anthony Wayne.
White's Selborne, Dent ed.

J. V. Sheehan & Co., 260 Woodward Av., Detroit, Mich.

Pennel's Life of Whistler, 2 vol. ed. only.
Henry James, Princess Cassimassima, any ed.

S. D. Siler, 930 Canal St., New Orleans, La.

Genevieve or Down the Mountain Path.
A. B. C. Code, 5th ed.
Anything published by the Society of Physical Research, London.

Clarence W. Smith, 44 East Av., Rochester, N. Y.

Gibbons, Vindication.
Anecdotes of Procopious, best Eng. translation.
Pascal's Works, edited by Wright.
Cram, Japanese Architecture.

George D. Smith, 547 Fifth Av., New York.

Machiavelli's Works, Farneworth, 4 vols., 1775.
Panzer's Annales Typographici, 11 vols., 1793-1803.
Allen's American Bookplates.
Coleridge Poems, 1st ed.
Dana, Two Years Before the Mast, 1st ed.
Vathek.
Flaubert, Salambo, translation.

Smith & Lamar, 810 Broadway, Nashville, Tenn.

New Letters and Memorials of Jane Welsh Carlyle, 2 vols.
Love Letters of Thomas and Jane Welsh Carlyle, edited by Alex. Carlyle, 2 vols.

Smythe's, Columbus, Ohio.

Complete Studies in Eucalyptus, Graves.
Woman Beautiful, Fletcher.
Woodbury on Face, Hand or Feet.

George W. Sparger, 1307 Linden Ave., Baltimore, Md.

Yale Law Journal, complete or nearly so.
Words and Phrases, either or both series.
U. S. Sup. Court Reports, 159 to date, any.
Mass. Reports, vol. 200, to date, any.
Atlantic Reporter Digest, vols. 1 and 4.

P. Stammer, 61 Fourth Av., New York.

Bullen, Denizens of the Deep.
Carlyle's Works, vol. 12, Hero Worship, vol. 19, Latter Day Pamphlets, Chapman and Hall.
Cary, Number One Hundred and One.
Kendrick, Elder, His Life and Times.
Kenton, What Manner of Man.
Richer, Artistic Anatomy.
Spalteholz, Anatomy.

State House Book Shop, 221 S. 5th St., Philadelphia.

Duane, Wm., Three Poems, Philadelphia, 1780.
Duane, French Revolution, Phila., 1798.

State House Book Shop—Continued

Duane, Military Drill Books, etc., Phila., 1810-19.
Duane, Trial of the Rioters, Phila., 1801.
Duane, Meeting for Free Speech, London, 1795.
Duane, Report of Extraordinary Transactions in Phila., 1799.

E. Steiger & Co., 49 Murray St., New York. [Cash.]

Snyder, The World Machine.
Tolhausen, Spanisch-Deutsches Wörterbuch.
Toussaint, Langenscheidt's Unterrichtsbriefe in French.
Toussaint, Langenscheidt's Unterrichtsbriefe in English.

W. K. Stewart Co., 425 So. 4th Av., Louisville, Ky.

Nations at War.
German Road to the East, Evans Lewin.
Cyclopedia of Things Worth Knowing, Dr. J. C. Whitehill.
Lectures and Best Literary Productions of Bob Taylor, illustrated with views from scenes of his early life.
McGarvey's The Testament and Cannon of the New Testament.

Stix, Baer & Fuller, St. Louis, Mo.

Picaroons Burgess.

Guy Stonestreet, 507 Fifth Av., New York.

Blake, Marriage of Heaven and Hell, reprint.
Savage Club Papers, 2 vols., London, 1867.
Spirit of Public Journals, Rowlandson plates, Lond., 1825.
Gilbert, Cathedral Cities of England, 1906.
Brett, Charles II and His Court.
Lodge, Portraits, 12 vols., $8.00, Large paper, Lond., 1823.
Lord Hervey's Memoirs.
Lord Holland's Memoirs.
Brougham's Memoirs.
Trollope, Set, English edition.
Poe, Set.
Hawthorne, Set.
Oscar Wilde, Lord Saville's Crime, vol. 6, buckram, Kellar Farmer edition.

Strawbridge & Clothier, Philadelphia.

Anderson, Viking Tales of the North, Scott, Foresman & Co.
French, Art and Science of Advertising, Sherman, French & Co.

The Theatre Book Shop, 62 E. First South St., Salt Lake City, Utah.

Huckleberry Finn, American Pub. Co.
Puddin Head Wilson, American Pub. Co.
Pearce, Text Book of Astrology.
Records of the Past, Jan., Oct., 1903; June, 1904; Apl., 1907; July to Dec., 1908; also, vols. 1, 2 and 3 complete.
McGuffy's Readers, 1 to 4.
History of the Mormon Battallion, Tyler.
Margaret Catchpole.
Occult Review, vols. 1 to 10.

Thoms & Eron, 50 John St., New York.

Taine's History of English Literature, in French, 2 vols.
Mark Twain, Christian Science, Harper's Library ed.
Mark Twain, Man That Corrupted Hadleyburg, Harper's Library ed.
Odd vols. Bret Harte, Autograph ed.
Reiss & Stuebel, Necroplis of Ancon, 3 vols.

Toronto Book Co., 355 Yonge St., Toronto, Canada.

Hans Andersen, Illustrated by Dulac.
Kendal, History of Watches.

Otto Ulbrich Co., 386 Main St., Buffalo, N. Y.

Book of Wonder, Lord Dunsany.

Union Theological Seminary, 3041 Broadway, New York.

Biblia Hebraica, ed. R. Kittel.

University of Chicago Press, c/o Room 210, Chicago.

Hawks & Perry, Documentary History of Protestant Episcopal Church in the U. S., 1863-4.
Lee, History of Trenton, Murphy, 1895.
Lucas, Book of Shops; illus. by F. D. Bedford, N. Y.

BOOKS WANTED—Continued

University of Chicago PressContinued

Moorat, Thirty Old-time Nursery Songs, illus. by Paul Woodroffe, Stokes.
O'Leary, Short Unit Course for Evening Trade Extension and Part-time Extension Schools, 1913, Peoria, collab. of C. A. Prosser.
Kindergarten Review, v. 26, no. 2, Oct., 1915, Springfield.
Kindergarten and First Grade, v. 1, no. 6, 8, and 9, 1916, Springfield, Mass.

George Wahr, 103-105 N. Main St., Ann Arbor, Mich.

Liddell & Scott, Greek-English Lexicon, latest unabridged edition.

Curtis Walters, 31 E. 27th St., New York.

Adams, John, A. L. S. or L. S.

John Wanamaker, New York.

How to Do Business by Letter, Sherwin Cody.
Memorial Sketch of Dr. Babcock, Robinson .

John Wanamaker, Philadelphia.

Boswell's Life of Johnson, Ingpen.
Riders of the Plains, Hayden.
Peter Parley.
Universal History.

Washington Sq. Bk. Shop, 17 W. 8th St., New York.

David Hume, Treatise on Human Understanding, Longmans, Green, 2 vols.
Adam Smith, Wealth of Nations, large print.
Kant's Reinem Vernunft, in German.
Menpes, Whistler as I Knew Him, 1st and 2d ed.

J. R. Weldin Co., 413 Wood St., Pittsburgh, Pa.

Johnson, Timber, Ginn.
Tallentyre Voltaire and His Circle, Putnam.
Fleming, Reformation in Scotland, H. & S.
Moorman, Robert Herrick, Lane.

Wellesley College Bookstore, Wellesley, Mass.

John Robert Seeley, Roman Imperialism, pub. 1871, Roberts.

Western Book Co., 820 Winnebago St., Milwaukee, Wis.

Lange Schoff Commentary, new text, complete and odd vols.
Heine, Goethe in German.

Whitlock's Book Store, 219-221 Elm St., New Haven, Ct.

P. & R. E. Ford, Criminal History British Empire.
Fullam & Hart, Textbook of Ordnance and Gunnery.
Journal American Chemical Society, No. 39, 1917.
Yale Medical School Class Book, 1909 or 1910.

Whitney & Grimwood, Colorado Springs, Colo.

Toward Democracy, Carpenter.

John W. Williams, "Round Top," near West Chester, Pa.

Life and Proceedings in Impeachment Trial of William Blount, 1st U. S. Senator of Tennessee.

Woodward & Lothrop, Inc., Washington, D. C.

Elgran Galateo, Echegaray, ed. by Espinosa, 1903.
The Historical Jesus and His Mystical Life, Gerald Massey.
Goddess of Attatabar, W. H. Bradshaw, pub. Douthritt, 1892.
The Rose of Auzenburg, Mary L. Norton, Broadway Pub. Co.

W. H. Ziesenitz, 532 Warren St., Hudson, N. Y.

Mistress of Kingdon, Mrs. M. Borden Turner.
Christianity in Modern World, D. S. Carine.

BOOKS FOR SALE

Aldine Book Co., 436 4th Ave., Brooklyn, N. Y.

Art Treasuries of America, India proof ed., complete set, 15 portfolios, Phila., G. Barrie pub., $75, for $20.
The Turner Gallery complete, 40 parts, Appleton, pub. for $20, $5.
Works of Antonio Canova, Sculptor, 3 vols., Bohn, $5.

Allen Book and Prtg. Co., 454 Fulton St., Troy, N. Y.

20, Brooks & Poyser, Magnetism and Electricity, Longmans, 60%.
13, Cohen's Theoretical Organic Chemistry, new ed., 30%.

R. W. Cameron & Co., 23 So. William St., New York.

American Catalogue, vol. 1, 1880, make offer.

Flatbush Booke Shoppe, 73 Flatbush Ave., Brooklyn, N. Y.

The Crusades, Doré, Michaud, original parts.
Quantity of German Magazines, bound.

C. Grentzebach, 2729 N. California Av., Chicago.

Collection of about 100 Travels, pub. (in Dutch) by Pieter Van der Aa, Leyden, 1706.

The Harrison Co., Atlanta, Ga.

Mass. Repts., 222 vols., Buckram, first 200 vols. in 100 bks.
Kansas Reports, 1 to 29.
Ohio Reports to Northeastern in 31 books.
S. C. Reports, complete set, old and new series.
Minnesota Reports, 1 to 26.

J. P. Horn & Co., 1001 Chestnut St., Philadelphia.

Emerson's Works and Journals, 22 vols., ¾ Lev., Autograph ed., $235.
Ruskin, 39 vols., buckram, Library ed., Allen, $140.
Charles D. Warner, 15 vols., Full Lev., Autograph ed., $95.
Eugene Sue, 20 vols., Full Lev., De Luxe ed., $120.
Other sets in fine bindings at bargain prices. Send for list.

George P. Humphrey, Rochester, N. Y.

Bendire, Life Histories of North American Birds, 2 vols., 4to, sewed, uncut, with a number of colored plates, Washington, 1892 and 1895.

Kimball Bros., 46 Columbia St., Albany, N. Y.

N. Y. in Revolution as Colony and State, Roberts and Knight, 2 vols., 4to, cl., Albany, 1904, new $3.50.
Beauchamp's History of the Iroquois, 17 plates, metallic ornaments, 37 plates, in 1 vol., 8vo, cl., Albany, 1903, new $1.50.

Library Committee, Georgia Confederate Museum Assn., Austell Bldg., Atlanta, Ga.

Nelson's Encyclopedia, 24 vols., new, never opened, $14.
Messages of the Presidents, $8.
The American Encyclopedia and Register of Important Events, 1863-1869, 7 vols., $7.
The Americanized Encyclopedia Britannica, Akron, Ohio, 1907, 10 vols., $10.
The American Academy of Social Science, 6 vols., $6.
The World's Famous Orators, 10 vols., W. J. Bryan, $4.
Encyclopedia Americana, A Popular Dictionary, F. Lecher, vol. 1830-1832, 8 vols., $4.
Proceedings of the Northwestern Underwriters' Fire Association, Annual Meetings, 20 vols., ranging from 1879 to 1913, 50c. per vol.
Julian Hawthorne, His Works, N. Y., 1915, 8 vols., $4.
The World's Greatest Sermons, Granville Kleiser, 10 vols., $4.
Smithsonian Bulletins and Reports.
National Museum Reports.
Bureau of Ethnology Reports and Bulletins.
National Academy of Science Memoirs.
American Historical Association Reports.
6000 Old Rare Volumes. Send want list.

Moroneys Book World, Cincinnati, O.

Bd. vols., 1868-69-70, New Eng. Hist. & Genealogical Register, 3 vols., $7.50.
Catholic Ency., 16 vols., ⅓%, as new.
Sears, Roebuck Britannica, ½ mor., gilt tops, India paper, $65.
Cambridge ed., E. B., full mor., gilt tops, India paper, $267.50 set, $200.
Brinkley's Japan, $250 set, $125.

Frank Rosengren, 1740 N. Albany Ave., Chicago.

Texas and the Texans, 5 vols., 4to, Chi., 1914, new $5.
Foundation Library, 11 vols., buckram, as new, $7.50.
Library of Practical Business Methods, 7 vols, new $5.
Temple Shakespeare, 40 vols., new, $13.50

BOOKS FOR SALE—Continued

Thoms & Eron, 50 John St., New York.
Century Dictionary and Encyclopedia, 8 vols., ½ morocco, various dates, good condition, $5. Does not include vol. of Names or vol. of Atlas. 10 sets.

HELP WANTED

BRENTANO'S, 5th Ave. and 27th St., require additional help in all Departments—salesmen, saleswomen, order clerks, stock men, stock boys, charge and bill clerks, receiving clerk, and assistants of all kinds. Permanent positions to those who prove worth. Apply to MANAGER, in writing, giving experience, references and salary expected. All applications confidential. Offer withdrawn when staff is complete.

RARE BOOK MAN, conversant with cataloging methods and with ability to sell in large bookstore, metropolitan district, salary and commission. Excellent opportunity. Apply "Connoiseur," care of PUBLISHERS' WEEKLY.

SALESMAN in large bookstore, salary and commission, good opportunity for live wire. Apply, "Vernon," care of PUBLISHERS' WEEKLY.

YOUNG MAN WANTED for book shop with experience in book business. Grant's Book Shop, Utica, N. Y.

SALESMAN—To sell our new popular military books as side line on commission. All communications confidential. National Military Publishing Co., 1919 Broadway, New York.

WANTED IN WHOLESALE BOOKSTORE—Young men having had several years' experience in general book stock; state experience in detail, when and where obtained and pay expected; opportunity for advancement if capable. Apply at The Baker & Taylor Co., 354 Fourth Av., New York City.

SITUATIONS WANTED

AS MANUFACTURING MAN OR ASSISTANT by one now in charge of the manufacturing and art departments of a New York publishing house. "A. R. F.," care of PUBLISHERS' WEEKLY.

YOUNG MAN, 19, high school education, wishes to take up publishing as permanent profession after two years in N. Y. Public Library and six months in large bookselling house. School editing and publishing experience, catalog and index expert. Willing, intelligent and of good appearance. Highest references given. "Prepared," c/o PUBLISHERS' WEEKLY.

REMAINDERS

TO PUBLISHERS AND OTHERS.

The Syndicate Trading Company is buying entire remainders, large and small, of editions of salable books. Samples may be submitted at any time of the year. SYNDICATE TRADING COMPANY, Book Department, 2 Walker Street, New York. Telephone—Franklin 2284.

REMAINDERS—Continued

PUBLISHERS, BOOKSELLERS, SUBSCRIPTION HOUSES, PRINTERS AND BINDERS.—I will pay cash on the spot for Remainders in any quantity. We are in the market for complete bankrupt stocks, complete booksellers' stocks, and literary property of all descriptions, including fine sets. When any part of your stock is for sale, for quick action, write Williams Bookstores Co., Williams Building, 349 Washington St., Boston, Mass.

BOOKS.—All out-of-print books supplied, no matter on what subject. Write us. We can get you any book ever published. Please state wants. When in England call and see our 50,000 rare books. BAKER'S GREAT BOOKSHOP, 14-16 John Bright Street, Birmingham, England.

(ESTABLISHED 1868)

C. D. CAZENOVE & SON

Solicit Agency Business from American Publishers and Booksellers

Miscellaneous orders for Books and Periodicals handled economically and promptly. Shipping and forwarding attended to.

12-13 Henrietta St., Covent Garden, London, England
CABLES: EIKON, LONDON

PROMPT, ECONOMIC AND EFFICIENT SERVICE AS AGENT OFFERED TO AMERICAN BOOKSELLERS and PUBLISHERS BY

HENRY GEORGE

16-20 Farringdon Avenue, Farringdon Street, London, Eng.

Pick-up orders carefully attended to.
Books or Periodicals by mail or case.
WRITE FOR TERMS

Otto-Sauer Method

French German Spanish Italian
With Key $1.25 Without Key $1.00

Generous discounts to the trade

Wycil & Company, New York

IDEAL BOOK MAILING CORNER CO
WORCESTER, MASS.
PAT. MCH 26. 1895
WRITE FOR SAMPLE.
100,000 TO 300,000 IN STOCK

D. S. BRASSIL BINDERY

PREPAREDNESS for every emergency which may threaten the quick and economical production of a book.

41-43-45-47 ELIZABETH ST. *Phone Franklin 280-281* NEW YORK CITY

FINE BOOK MAKING

THOMAS Y. CROWELL COMPANY

Cloth and Leather Work of every Description.
Complete Manufacture a Specialty
426-428 West Broadway, New York City Established 1834

To American Authors and Publishers

AUSTRALASIAN BUSINESS

CONDUCTED AT HOME

THE AUSTRALASIAN NEWS COMPANY, Ltd.

SYDNEY ADELAIDE
MELBOURNE PERTH
BRISBANE TASMANIA

THE NEW ZEALAND NEWS COMPANY, Ltd.

WELLINGTON

Conducting Strictly the Wholesale Distribution of Books and Periodicals To the Trade Only

If you want to sell more books in Australasia we have the facilities for you to use

The American News Company

9-11-13-15 Park Place, New York

THE AUSTRALASIAN NEWS COMPANY, Ltd.

226 Clarence Street
SYDNEY, N. S. W., AUSTRALIA

American Publishers' Catalogs Wanted

American Publishers wishing to increase the sale of their Publications in New Zealand

Send Your Latest Catalogs

Marked on cover with Export Discount to each of the four largest Book Stores in the Country, viz.—

WHITCOMBE & TOMBS, LIMITED
Christchurch, New Zealand
WHITCOMBE & TOMBS, LIMITED
Auckland, New Zealand
WHITCOMBE & TOMBS, LIMITED
Wellington, New Zealand
WHITCOMBE & TOMBS, LIMITED
Dunedin, New Zealand

WHITCOMBE & TOMBS, LIMITED

DELIVERY Webster's Business Dictionary gives us this definition.

DELIVERY — the sending out, on a stipulated date, of a consignment of merchandise to its purchaser.

We have looked the word up and know exactly what it means.
Our ever increasing business is due, to a great extent, to the fact that promises made by us are kept. If your Book Printer disappoints you write or 'phone us.

THE VAIL-BALLOU COMPANY
Book Manufacturers
BINGHAMTON AND NEW YORK

New York Office—12th Floor, 200 Fifth Avenue—Telephone Gramercy 2328

THE PAPER BUYING PROBLEM

The two great factors—Price and Quality.
Your Purchasing Agent secures **Best Price.**
Tests determine **Best Quality.**
Combine the two for **Efficiency.**

ELECTRICAL TESTING LABORATORIES
80th Street and East End Avenue NEW YORK, N. Y.

Touch Your Customer's Pocket-book—And You Command His Trade

"FINANCIAL INDEPENDENCE AND HOW TO ATTAIN IT"

By HENRY COLMAN CUTTING

President of the Federal Shipbuilding Corporation, etc.

Bound in full cloth.....Stamped in Gold.....Postpaid.....75 cents.

The *title* alone will sell it to the occasional book-buyer.
The *price* will sell it to the average book-buyer.
The *contents* will sell it to the non-book-buyer.
The *reviews* will sell it to the "class" book-buyer.

Here is a Little History of Everyman's Curse. Also an A B C of Finance for the Novice that is as absorbing as the Fiction plus Knowledge that few of us have and all crave. Too it is an X Y Z of Finance for the financier that will open his mouth as well as his eyes.

A little Book that will *cause the Individual to Think.*
- - - - - *rouse the Public to Talk.*
- - - - - *make the Government Act.*

SPECIAL TERMS. SPECIAL RATES.
SPECIAL DISCOUNTS ON QUANTITY BUYING.
Extra Literature on Request.

WRITE FOR FULL PARTICULARS

FINANCIAL LIBERTY LEAGUE
7 PINE STREET :: :: :: NEW YORK CITY

BOOKS NOTHING BUT BOOKS

HERE IT IS!

Our Annual TRADE CATALOGUE for 1917-1918 is now ready for you. Comprehensive, listing the books of all publishers; handy, with a complete cross-index—it is just what you need.

WRITE FOR A COPY

THE BAKER & TAYLOR CO.
Wholesale Dealers in the Books of All Publishers
354 Fourth Avenue NEW YORK at 26th Street

WE ARE BINDING

1,000,000

NEW TESTAMENTS FOR THE

SOLDIERS!

Khaki—India Paper—"Taplex." Try us on your War orders

J. F. TAPLEY COMPANY
Book Manufacturers since 1850
531 West 37th Street New York

Reference List of New Publications

Recorded in SEPTEMBER, 1917

This Reference List includes and classifies all books entered in the annotated Weekly Record during the past month, together with additional titles not therein listed, covering law and medicine, many government documents, university publications, pamphlets, and books of limited character. All works are here entered under (1) author, in **Clarendon** *type, anonymous books having* **Clarendon** *type for the first word; (2) title in* Roman; *(3) subject-heading in* CAPS *and* SMALL CAPS; *(4) name of series in Italics. Under subject entries asterisks (*) designate books previously entered in the Weekly Record, in most cases with descriptive annotation.*

A colon after initial designates the most usual given name, as: A: Augustus; B: Benjamin; C: Charles; D: David; E: Edward; F: Frederick; G: George; H: Henry; I: Isaac; J: John; L: Louis; N: Nicholas; P: Peter; R: Richard; S: Samuel; T: Thomas; W: William.

For books received sizes are given in caps, Q, O, D, etc.; for books not received sizes are given in Roman numerals, 4°, 8°, 12°, etc. Prices are added except when not supplied by publisher or obtainable only on specific request. Where not specified the binding is cloth.

Those desiring to learn the entire publishing output of the month in any one field should look under one of the following MAIN HEADINGS:

PHILOSOPHY	MEDICINE	LITERATURE
RELIGION AND THEOLOGY	AGRICULTURE	POETRY
SOCIOLOGY	HOUSEHOLD ECONOMICS	DRAMA
LAW	BUSINESS	FICTION
EDUCATION	ENGINEERING, TECHNOLOGY	BIOGRAPHY
PHILOLOGY	FINE ARTS	GEOGRAPHY AND TRAVEL
SCIENCE	GAMES, SPORTS, AMUSEMENTS	HISTORY

Besides the titles listed under each of these headings cross reference is made from each to a limited number of cognate headings which collectively give all the new publications of the month in the given subject or group of subjects.

Inquirers looking for books on a specific topic should look under the general subject to which that topic belongs, i. e., GEOLOGY *rather than* SILURIAN PERIOD; MATHEMATICS *rather than* CALCULUS; ECONOMICS *rather than* WAGES. *Books regarding specific Religious denominations, countries and persons, however, should still be sought for under their individual names.*

Abbott, Carlisle S. Recollections of a California pioneer. N. Y., Neale Pub. c. 235 p. il. por. D $1.25 n.

About the "Hights" with Juanita Miller. Miller, J. 50 c. C. P. MacLafferty

Absorption of methane and other gases by coal. Katz, S. H. Gov. Pr. Off.

Accounting system for the United States Indian service. U. S. Bu. of Efficiency. Gov. Pr. Off.

Adams, Clayton. Ethiopia, the land of promise; a book with a purpose. N. Y., Cosmopolitan Press. c. 129 p. D $1

Adams, G: Matthew. Take it; suggestions as to your right to the world and the great things that are in it. N. Y., Stokes. [c.'17] 12+116 p. D $1 n.

Adams, J: Duncan. Carpentry for beginners; things to make; il. with sketches and diagrams by the author. N. Y., Moffat, Yard. c. 8+248 p. O $1.50 n.

ADAMS, John

*Warren, Ja., *and others.* Warren-Adams letters. $3 Mass. Hist. Soc.

ADAMS, Samuel

*Warren, J., *and others.* Warren-Adams letters. $3 Mass. Hist. Soc.

Addis, W: E., and Arnold, T:, comps. Catholic dictionary; containing some account of the doctrine, discipline, rites, ceremonies, councils and religious orders of the Catholic Church; rev. with additions by T. B. Scannell. 9th ed. St. Louis, Herder. 12+876 p. 8° $6.50 n.

Additional Baskerville genealogy. Baskerville, P. H. (Not for sale) W. E. Jones' Sons, Inc.

Adirondacks (The). Longstreth, T: M. $2.50 n. Century Co.

Advaitâchârya, Shri. The way of the childish; (balamatimarga.) N. Y., Dutton. [n. d.] 91 p. T 50 c. n.

Advanced algebra. Brenke, W: C: $1.25 n. Century Co.

Adventure beautiful. Whiting, L. $1 n. Little, Brown

Adventure club afloat. Barbour, R. H: $1.35 n. Dodd, Mead

Adventures of Piang, the Moro jungle boy. Stuart, F. P. $1.35 n. Century Co.

Adventures of Puss in Boots, jr. Cory, D: 50 c. n. Harper

Adventures of the Greyfur family. Nyce, V. 50 c. n. Lippincott

AERONAUTICS

*Barber, H. Aeroplane speaks. $2.50 n. McBride

*Collins, A. F: How to fly. $1.10 n. Appleton

*Middleton, E. C. Way of the air. $1 n. Stokes

*Wood, E. Thrilling deeds of British airmen. $1.65 n. Crowell

Aeroplane speaks. Barber, H. $2.50 n. McBride

AFRICA

*Harvard African studies. Varia africana. v. 1. $10 Harvard Univ., African Dept. of the Peabody Mus.

AGRICULTURE

Back, E. A., *and* Pemberton, C. E. Melon fly (Bactrocera cucurbitae Coq.) in Hawaii. Gov. Pr. Off.

Betts, H. S. Seasoning of wood. Gov. Pr. Off.

Childs, L. New facts regarding the period of ascopore discharge of the apple scab fungus. gratis Ore. Agric. Exper. Station

Chittenden. F. H., *and* Howard, N. F: Horse-radish flea-beetle. Gov. Pr. Off.

Coe, H. S. Sweet clover; growing the crop.—Sweet clover; harvesting and thrashing the seed crop. Gov. Pr. Off.

Durand, E: D., *and* Price, H. B. Cooperative buying by farmers' clubs in Minnesota. Univ. of Minn.

Durand, E: D., *and* Robotka, F. Co-operative creameries and cheese factories in Minnesota, 1914. Univ. of Minn.

*Grimes, K. A. Field lore for young farmers. 60 c. n. Southern Pub.

Hart, R: A. Drainage of irrigated farms. Gov. Pr. Off.

Hibbard, B: H., *and* Hobson, A. Co-operation in Wisconsin. Univ. of Wis.

Kenety, W. H. Preliminary study of white spruce of Minnesota. Univ. of Minn.

McClelland, T: B. Effect of different methods of transplanting coffee. Gov. Pr. Off.

Metcalfe, T: P., *and* Scott, G: Allen. Pit silos. Gov. Pr. Off.

Milward, J. G. Potato growing in Wisconsin. Univ. of Wis.

*Miner, W: H: Bringing buyer and seller together; a book on pearls, slugs and mussel shells. $1 Muncie Pearl Novelty Co.

Moore, J. G. Managing the orchard. Univ. of Wis.

Morgan, A. C., *and* McDonough, F. L. Tobacco budworm (Chloridea virescens) and its control in the southern tobacco districts. Gov. Pr. Off.

Morse, W. J. Studies upon the blackleg disease of the potato. Gov. Pr. Off.

Pipal, F. J: Red sorrel and its control. Purdue Univ.

Prucha, M. J., *and* Weetes, H. M. Germ content of milk. gratis Univ. of Ill.

Roberts, J: W: Apple blotch and its control. Gov. Pr. Off.

Robinson, W: O., *and others.* Variation in the chemical composition of soils. Gov. Pr. Off.

*Rockwell, F: F. Little pruning book. 50 c. n. Peck, Stow & Wilcox Co.

Sayre, C: B. Commercial onion growing. Purdue Univ.

Scheffer, T. H. Common mole of eastern United States. Gov. Pr. Off.

Scott, W: M., *and* Alwood, W: B. Preliminary report on apple-packing houses in the Northwest. Gov. Pr. Off.

Stephens, D: E., *and* Hill, C: E. Dry farming investigations at the Sherman County Branch Experiment Station. gratis Ore. Agric. Exper. Station

Sterrett, W: D. Utilization of ash. Gov. Pr. Off.

Stuart, W: Potato storage and storage houses. Gov. Pr. Off.

Thompson, C. W: How farmers may improve their personal credit through co-operation. Gov. Pr. Off.

Troop, J., *and* Price, W. A. Bees for the farmer. Purdue Univ.

U. S. Federal Farm Loan Bu. Killing off mortgages. Gov. Pr. Off.

Worthley, L. H. Solid-stream spraying against the gypsy moth and the brown-tail moth in New England. Gov. Pr. Off.

For a complete list of the month's publications on AGRICULTURE see, *besides the above:*

DOMESTIC ANIMALS GARDENING

Ahrens, Lillian Sincere. The blood stained rose; a romance. N. Y. [The author.] c. '17] 51 p. front. 16° $1

Alchin, Carrie Adelaide. Applied harmony; a text-book for those who desire a better understanding of music and an increase in power of expression—either in performance or creative work. 2d ed. Los Angeles, Cal. [The author.] [c. '15-'17] 201 p. 8° $2

Alden, Raymond Macdonald. Alfred Tennyson; how to know him. Indianapolis, Bobbs-Merrill. [c. '17] 376 p. por. D $1.50 n.

Aldine supplementary readers. 36 c. Newson & Co.

—Hammond. Beginner's reader.

Aldine third language book. Spaulding, F. E. 72 c. Newson & Co.

Aldrich, Mildred. On the edge of the war zone; from the battle of the Marne to the entrance of the stars and stripes. Bost., Small, Maynard. [c. '17] 311 p. il. pls. pors. facsm. D $1.25 n.

Alexander, Gustav. Diseases of the ear in childhood; tr. by Arth. J. Bedell; 130 il., 9 full page inserts in color and black, and 18 col. text il. 2d ed. Phil., Lippincott. [c. '17] 15+430 p. il. (part col.) pls. (part col.) 4° $7 n.

Alexis. Maclean, S. $1.50 n. Appleton

Allen, Alfr. H: Commercial organic analysis. [Rev. ed.] Phil., Blakiston. 18+836 p. il. tabs. 8° $5 n.

Alsaker, Rasmus Larrsen. How to live on 3 meals a day. N. Y., F. E. Morrison. 96 p. 12° $1 n.

Maintaining health; (formerly Health and efficiency.) N. Y., F. E. Morrison. 6+408 p. 12° hf. leath. $3 n.

Altschul, C: The American Revolution in our school text-books; an attempt to trace the influence of early school education on the feeling towards England in the United States; with an introd. by Ja. T. Shotwell. N. Y., Doran. [c. '17] 168 p. O $1 n.

Altsheler, Jos. Alex. The rulers of the Lakes; a story of George and Champlain; il. by C: L. Wrenn. N. Y., Appleton. c. 332 p. col. pls. D $1.35 n.

Alwood, W: Bradford. *See* **Scott, W: Moore.**

Amateur entertainments. Metcalfe, C. 75 c. n. Dutton

America at war. Ayers, W: B. gratis J. G. Allen

American bankruptcy repts. v. 39. Albany, N. Y., M. Bender. 1013 p. Library ed., $5; Bible pap. ed., $5.50

American cavalryman. Downing, H: F. $1.50 n. Neale Pub.

American education. Fisher, S. G: $1.25 n. Badger

American Indian corn (maize). Murphy, C: J. 75 c. n. Putnam

American Institute of Chemical Engineers. Transactions. v. 9, 1916. N. Y., Van Nos-

trand. c. 430 p. il. por. charts tabs. fold. diagr. O $6 n.

American (The) library annual, 1916-1917; including "Library work" cumulated; bibliographies; statistics of book production; lists of library and book-trade periodicals and organizations; library schools and short courses; library summaries; select lists of libraries, etc. N. Y., R. R. Bowker Co. c. 445 p. Q $5 n.

American postal service. Melius, L:, *comp.* 75 c.; $1 L: Melius

American Research Institute. Bibliography of titles on cancer; contained in the supplementary card catalogue of the library of the surgeon general's office, 1898-1917; comp. by the Medical Dept. of the American Research Institute; pt. 1, including also larynx, cancer of, tongue, cancer of. Wash., D. C. [The institute.] 29+3+18 mimeographed l. Q pap. $2.50

American Revolution in our school text-books. Altschul, C: $1 n. Doran

American standard law. [Chic., Flynn & Van Hecke, 40 N. Dearborn St.] [c. '15 335 p. obl. S $1

American Union Against Militarism. Conscription and the "conscientious objector"; facts regarding exemption from military service under the conscription act. N. Y., [The Union] 70 Fifth Ave. 16 p. O pap.

Americana Germanica. 75 c. n. G. E. Stechert

—Young. Conjectures on original composition in England and Germany.

Americanism in war and in peace. Giddings, F: H: Clark Univ. Lib.

Ames, Jos. Bushnell. Under boy scout colors; il. by Walt Louderback; approved by the "Boy Scouts of America." N. Y., Century Co. [c. '16-'17] 321 p. pls. D $1.35 n.

Ammunition for final drive on booze. Banks, L: A. $1.50 n. Funk & W.

Ancestry and descendants of Edmund Whittier. Whittier, B. B., *comp.* $1.50 College Printery

Ancient town records. New Haven Colony Historical Society, New Haven. $5 The society

Anderson, Sherwood. Marching men. N. Y., J: Lane. c. 314 p. D $1.50 n.

Andrews, Edith Fargo. Vagrant visions [verse]. Bost., Sherman, French. c. 80 p. D $1 n.

Animal behavior ser. $1.90 n. Macmillan

—Washburn. Animal mind.

Animal mind. Washburn, M. F. $1.90 n. Macmillan

Animal rhymes. Johnson, B. 50 c. n. Crowell

Anne Pedersdotter. Wiers-Jenssen, H. $1 n. Little, Brown

Answering voice. Teasdale, S., *comp.* $1.25 n. Houghton Mifflin

Answers to questions on the flotation of ores. Ralston, O. C. Gov. Pr. Off.

Anybody's property. Mack, W. $1.25 n. Macaulay Co.

Appalachian Mountain Club, Boston. Guide to paths in the White Mountains and adjacent regions. [Rev. ed.] Bost. [The club, 1050 Tremont Bldg.] [c. '17] 11+424 p. maps (part fold.) S $2

Apple blotch and its control. Roberts, J: W: Gov. Pr. Off.

Applied anatomy and oral surgery for dental students. Ivy, R. H: $1.75 n. Saunders

Applied electrochemistry and welding. Burgess, C: F: $1.50 Am. Tech. Soc.

Applied harmony. Alchin, C. A. $2 C. A. Alchin

Archer, W: God and Mr. Wells; a critical examination of "God, the invisible King." N. Y., A. A. Knopf. c. 7+136 p. D $1 n.

ARCHITECTURE

Cardiff, J. A. Early stucco houses. gratis. Atlas Portland Cement Co.

*Caffin, C: H: How to study architecture. $3.50 n. Dodd, Mead

*Gourlay, C: Italian orders of architecture. $2 n. Longmans

Arctic prairies. Seton, E. T. $1.75 n. Scribner

Argentine Republic. The Argentine civil code effective January 1st, 1871); together with constitution and law of civil registry; tr. by F. L. Joannini from the original Spanish text as officially promulgated; revision committee: Phanor J. Eder and others. Bost. Bk. Co. 59+732 p. 8° $5

Argument settlers; what has happened on and around Nantucket; a compilation of facts and events connected with the history of Natucket from its discovery to present day. Nantucket, Mass., Inquirer and Mirror Press. [c. '17] 61 p. map S pap. 25c.

Argumentation and debate. Foster, W: T. $1.40 n. Houghton Mifflin

Argumentation and debate. O'Neill, J. M. $1.50 n. Macmillan

Arkansas form book. Stayton, J: W: $7.50 Vernon Law Bk Co.

Army and navy information. Falls, DeW. C. $1 n. Dutton

Arnold, Edn. Lester Linden. The wonderful adventures of Phra the Phoenician; retold; with an introd. by Edn. Arnold; with 15 il. by H. M. Paget. New ed. N. Y., Putnam. 4+451 p. pls. D $1.50 n.

Arnold, T: *See* **Addis, W: E.**

Around the year in the garden. Rockwell, F: F. $1.75 n. Macmillan

Art and practice of typography. Gress, E. G. $6 Oswald Pub.

Asgard and the gods. Wagner, W. $2 n. Dutton

Ashcraft, Jennings Bryan. Poems and essays. [Frazeysburg, O., E. W. Conner.] 41 p. 16° 35 c.

At Lucifer's portals. Bachtell, P. B. $1 Baumgardt Pub.

At the sign of the muse. Norton, P. L. $1 n. Sherman, French

Atwater, Helen Woodward. *See* **Hunt, Caroline Louisa.**

Aumonier, Stacy. The friends; and other

stories. N. Y., Century Co. c. '15-'17. 189 p. front. D $1 n.

AUTOMOBILES

*Dudley, W. R., *and others, comp.* Official auto wiring guide. $7.50
International Motor Inst.

*Touring Information Bureau of America. TIB automobile route book, Oklahoma-Texas State ed. 60 c. n.
TIB. Route Bk. Co.

Average eye for heterochromatic photometry. Crittenden, E. C. Gov. Pr. Off.

Axelrad, Philip. Dictionar complet englez-român cu pronuntare; complete English-Roumanian dictionary with pronunciation. N. Y., Biblioteca Româna, [72 Greenwich St.] [c. '17] 19+482 p. 16° $1.50

Ayers, Rev. W: Bingham. America at war; a sermon delivered April 8th, 1917, at the Park and Downs Congregational church, Wollaston Park, Mass. [Bost., J. G. Allen, 16 Beach St.] 16 p. O pap. gratis.

Aza, Vital. *See* **Ramos, Carrión.**

Azan, Lt.-Col. Paul. The war of positions; with a preface by Jos. E. Kuhn; tr. at Harvard University. Cambridge, Mass., Harvard Univ. c. 190 p. D $1.25 n.

Bachtell, Paul B. At Lucifer's portals; and other verses. Los Angeles, Baumgardt Pub. [1304 E. 1st St.] c. 91 p. D $1

Back, Ernest Adna, and Pemberton, Cyril E. The melon fly [*Bactrocera cucurbitae Coq.*] in Hawaii. Wash., D. C., Gov. Pr. Off. 64 p. ii pls. 8° (U. S. Dept. of Agric. bull. 491)

Bacteria, yeasts and molds in the home. Conn. H. W: $1 Ginn

Bagley, Ja. W. The use of the panoramic camera in topographic surveying; with notes on the application of photogrammetry to aerial surveys. Wash., D. C., Gov. Pr. Off. 88 p. il. pls. figs. fold. maps. charts tabs. (U. S. Geological Survey bull. 657) pap.

Bailey twins and the rest of the family. Chamberlain, *Mrs.* A. C. C. $1 n.
Young Churchman

Baillie-Grohman, W: Adolph. Sport in art; an iconography of sport during four hundred years from the beginning of the fifteenth to the end of the eighteenth centuries; with 243 illustrations. [N. Y., Dutton.] [n. d.] 23+422 p. pls. (part mounted col.) F $16 n.

Baker, Fred Abbott. Genealogical record [of] Rev. Nicholas Baker (1610-1678) and his descendants. Detroit, Mich., The author. 147 p. 8° leath. $5

Baker, Newton Diehl. The war and the colleges; from an address to representatives of colleges and universities, delivered at Continental Hall, Washington, D. C., May 5, 1917. N. Y., Am. Assn. for International Conciliation. 14 p. D (International conciliation) pap.

Baldwin, Ja. The sampo; a wonder tale of the old north; il. by N. C. Wyeth. N. Y., Scribner. [c. '12] 8+368 p. col. pls. D (Heroes of the olden time) $1.50 n.

Ballard, E. Fryer. An epitome of mental disorders. Phil.. Blakiston. 15+211 p. 12° $2.25 n.

Bancroft, Hubert Howe. In these latter days. Chic., Blakely-Oswald Co. 6+548 p. O $2 n.

Banks, L: Alb., D.D. Ammunition for final drive on booze; an up-to-date arsenal for prohibition speakers. N. Y., Funk & W. c. 15+402 p. D $1.50 n.

BAPTIST CHURCH

*Gambrell, J. B. Parable and precept; a Baptist message. $1 n. Revell

Graham, B. J. W., *ed.* Baptist biography. $2.50 n. Index Pr.

Barbee, Lindsey. Let's pretend; a book of children's plays; il. by Buckton Nendick. Chic, T. S. Denison & Co. [c. '17] 160 p. pl. plans. D 75 c.

Barber, H. The aeroplane speaks; with front., 36 full pages of "types of aeroplanes," and 87 sketches and diagrams. N. Y., McBride. 144 p. O $2.50 n.

Barbour, Ralph H: The adventure club afloat; with il. by E. C. Caswell. N. Y., Dodd, Mead. [c. '17] 302 p. pls. O $1.35 n.

Hitting the line; il. by Norman Rockwell. N. Y., Appleton. c. 332 p. col. pls. D $1.35 n.

Barbusse, Henri. Under fire; the story of a squad; tr. by Fitzwater Wray. N. Y., Dutton. [c. '17] 8+358 p. D $1.50 n.

Barclay, Wade Crawford, and others. Life in the making. N. Y., Meth. Bk. Concern. [c. '17] 236 p. D (Training courses for leadership) 60 c. n.

Barker, Harry. Public utility rates; a discussion of the principles and practice underlying charges for water, gas, electricity, communication and transportation services. N. Y., McGraw-Hill. 14+387 p. diagrs. 8° $4 n.

Barlow, Jane. Irish idylls; il. by Clifton Johnson. [New ed.] N. Y., Dodd, Mead. [c. '93-'97] 12+317 p. pls. O $2 n.

Barr, Mrs. Amelia Edith Huddleston. Christine, a Fife fisher girl; front. [in col.] by Stockton Mulford. N. Y., Appleton. c. 372 p. D $1.50 n.

Barrès, Maurice, and others. The war and the spirit of youth. Bost., Atlantic Monthly. [c. '17] 110 p. D $1

Barrett, Sir W: Fletcher. On the threshold of the unseen; an examination of the phenomena of spiritualism and of the evidence for survival after death. N. Y., Dutton. 20+336 p. D $2.50 n.

Barrows, Elijah Porter. Principios de interpretacion biblica; tr. del inglés por Alfredo S. Rodriguez y Garcia. N. Y., Am. Tract Soc. [101 Park Ave.] [c. '17] 11+251 p. 12° $1.50

Bartley, R. M. Poems, sonnets and sacred songs. Bost., Badger. c. 147 p. D $1.25 n.

Barton, Bruce. More power to you; 50 editorials from *Every Week.* N. Y., Century Co. c. 221 p. D $1 n.

Barton, Olive Roberts. Cloud boat stories; with il. by Milo Winter. Bost., Houghton Mifflin. c. 8+138 p. col. pls. O $1.50 n.

Barton, W: Eleazar. Our fight for the heritage of humanity; a sermon. Oak Park [Ill.] First Congregational Church, Men's Bible Class. ['17] 15 p. 8° pap. 5 c.

Bartsch, Paul. A monograph of West American melanellid mollusks; from the Proceedings of the U. S. National Museum. Wash., D. C., Gov. Pr. Off. 295—356 p. il. pls. O.

Baskerville, Patrick Hamilton. Additional Baskerville genealogy; a supplement to the author's Genealogy of the Baskerville family of 1912; being a miscellany of additional notes and sketches from later information, including a study of the family history in Normandy. Richmond, Va., W. E. Jones' Sons, Inc. [109 Governor St.] 19+179 p. il. pl. fold. maps double geneal. tabs. 8° Not for sale

Bates, Phaon H., and Klein, Abraham Alb. Properties of the calcium silicates and calcium aluminate occurring in normal Portland cement. Wash., D. C., Gov. Pr. Off. 38 p. pls. (part col.) tabs. diagr. 4° (U. S. Bu. of Standards technologic pap. 78)

Battle with tuberculosis and how to win it. King, D. M. $1.50 n. Lippincott

Baubles. Wells, C. $1.25 n. Dodd, Mead

Bayley, W: Shirley. Descriptive mineralogy; with 268 illustrations. N. Y., Appleton. c. 17+542 p. tabs. diagrs. O $3.50 n.

Beacon Press pubs. in religious education. $1.25 n. Beacon Press

—Buck. Story of Jesus.

Beals, Katharine M. Flower lore and legend. N. Y., Holt. c. 4+245 p. D $1.25 n.

Beard, Emma Patten. The good crow's happy shop; 13 pictures of happy things that were made by the children in the shop of the good Crow Caw Caw, drawn and arranged by the author with marginal by Arth. Hull. Bost, Pilgrim. [c. '17] 167 p. pls. O $1.35 n.

Beard, Frederica, comp. Prayers for use in home, school and Sunday school. N. Y., Doran. [c. '17] 9+81 p. O 60 c. n.

Beard, R. E. *See* **Watson, T: Leonard.**

Beers, H: Augustin. The two twilights [verse]. Bost., Badger. [c. '17] 79 p. D $1 n.

Bees for the farmer. Troop, J. Purdue Univ.

Beginner's reader. Hammond M. 36 c. Newson & Co.

Belinda of the Red Cross. Hamilton, R. W. $1.25 n. Sully & Kleinteich

Bell, Rev. Ernest Alb. White slavery today; with special chapters by Stanley W. Finch, [and] W: T. Stead; many pages of striking pictures. [Chic., Darrow Pr.] [c. '17] 98 p. pls. 12° 50 c.

Bell, Ralph W. Canada in war-paint. N. Y., Dutton. ['17] 208 p. front. D $1.25 n.

Bender's tax list and warrant for the levying, assessment and collection of school taxes. 4th ed. Albany, N. Y., M. Bender. 111 p. pap. $1.

Bennion, Milton. Citizenship; an introduction to social ethics; with an introd. by D: Snedden. Yonkers-on-Hudson. N. Y., World Bk. Co. 18+181 p. 12° $1

Beresford, J: Davys. House-mates. N. Y., Doran [c. '17] 322 p. D $1.50 n.

Berlitz, Maximilian Delphinus. Le genre des substantifs. N. Y. [The author.] 37 p. 12° 50 c.

Berry, E: Wilber. Geologic history indicated by the fossiliferous deposits of the Wilcox group (Eocene) at Meridian, Mississippi. Wash., D. C., Gov. Pr. Off. 61—66 p. il. pls. Q (U. S. Geol. Survey professional pap. 108-E)

Bess, Elmer Allen, and Bess, Emma Caughey. Twenty-five [verse]. N. Y. and Chic., Revell [c. '17] 80 p. 12° 75 c. n.

Betts, Harold Scofield. The seasoning of wood. Wash., D. C. [Gov. Pr. Off.] 28 p. il. pls. diagrs. 8° (U. S. Dept. of Agric. bull. 552)

Betty's policeman. Warren, *Mrs.* W. 60 c. Reilly & Britton

Bible. New Testament. An exposition of the Epistle to the Philippians; [by] T. P. Bell. Nashville, Tenn., Sunday School Bd., So. Bapt. Convention [c. '17] 77 p. 12° (Convention ser.) 60 c.

BIBLE

*Barrows, E. P. Principios de interpretacion biblica. $1.50 Am. Tract Soc.

*Fletcher, W: A. Nature and history of the Bible. $1.25 J. H. Furst Co.

Gage, D. S. Voice by Galilee. 25 c. Presb. Committee of Publication

*Robinson, E. M. Tennyson's use of the Bible. $1.50 J. H. Furst Co.

*Ryan, M. B. New Testament names. $1.25 Standard Pub.

*Seebach, J. F. Book of free men. $1.25 n. Doran

*Williams, C: B. New Testament history and literature. $1.75 Western Bapt. Pub.

Bibliography of titles on insanity; contained in the supplementary card catalogue of the library of the surgeon general's office, 1903-1917; comp. by the Medical Dept. of the American Research Institute. Wash., D. C. [The institute.] 36 mimeographed l. Q pap. $2.50

Bibliography of titles on poliomyelitis; contained in the supplementary card catalogue of the library of the surgeon general's office, 1908-1917; comp. by the Medical Dept. of the American Research Institute. Wash., D. C. [The institute.] 80 mimeographed l. Q pap. $5

Bibliography of titles on Roentgen rays; contained in the supplementary card catalogue of the library of the surgeon general's office, 1909-1917; comp. by the Medical Dept. of the American Research Institute. Wash., D. C. [The institute.] 51 mimeographed l. Q pap. $2.50

Big game ser. 75 c. Reilly & Britton

—Whitney, Black fox of the Yukon.

Big little person. Eastman, R. H. $1.40 n. Harper

Bigelow, Harry A: Personal property. St. Paul, West Pub. 20+404 p. 4° (Cases on the law of property.) $3.50.

Bigelow, Mrs. L. Adda Nichols. Reminis-

cences. Chula Vista, Cal., Denrich Press. [c. '17] 36 p. pl. 8° 50 c.

Binnie, J: Fairbain. Regional surgery [in 3 volumes]. v. 1. The head, bronchial system, thorax and breast. Phil., Blakiston. 8+652 p. il. 8° $7 n. Sold only in set ($21 n.)

BIOGRAPHY

*Bradford, G., *jr.* Naturalist of souls; studies in psychography. $2.50 n. Dodd, Mead

*Encyclopedia of Massachusetts; biographical-genealogical. 5 v. ea. $9 Am. Hist. Soc.

*Graham, B. J. W., *ed.* Baptist biography. $2.50 n. Index Pr.

*Memories discreet and indiscreet. $5 n. Dutton

*Moreland, S., *ed.* Texas women's hall of fame. $3 Biographical Press

*Parkman, M. R. Heroes of to-day.—Heroines of service. ea. $1.35 n. Century Co.

*Stiles, E: H. Recollections and sketches of notable lawyers and public men of early Iowa belonging to the first and second generations. $4.50 Homestead Pub.

For a complete list of the month's publications in BIOGRAPHY see, *besides the above:*

GENEALOGY

Also for biographies of individuals see:

Abbott, C. S.
ADAMS, J.
ADAMS, S.
BRUNO, F. G.
CALHOUN, J: C.
CARROLL, L.
Chesterfield, P. D. S., Earl
DUNLAP, W:
GOETHE, J. W., von
HOWELLS, W: D.
JAURES, J.
JOHNSON, S:
LINCOLN, A.
LUTHER, M.
MABIE, H: C.
MacFarlane, C. T.
MACKNIGHT, D.
Mallinckrodt, Mother Pauline von
MILLER, J.
Mosby, J: S.
NIETZSCHE, F. W.
OERTEL, J. A. S.
PETRARCH, F.
PITT, W., *Earl of Chatham*
SCRIABIN, A.
Sorrel, G. M.
TENNYSON, A., *Lord*
Warren, J.
WELLS, H. G.
WILKES, J.
WILLIAM II., *Emperor of Germany*

BIOLOGY

*Carnegie Institution of Washington. Dept. of Marine Biology. Papers from the Department of Marine Biology. (bibls.) v. 11. $5 The institution

Dawson, E. R. Causation of sex in man. $3 n. Hoeber

Ellis, G. F. Origin of life; a girl's physiology. 30 c. G. F. Ellis

Forbush, E: H. Natural enemies of birds. Wright & Potter

*Migeod, F: W: H. Earliest man. $1.50 n. Dutton

*Rector, E. L. Ethical hygiene. $2. Purity Pub.

*Robinson, W: J. Sex knowledge for women and girls. $1.—Woman, her sex and love life. $3 Critic and Guide Co.

*Whyte, A. G. World's wonder stories. [juvenile] $1.75 n. Putnam

Bircholdt, Harriet N. Reference aids for schools. [Bloomington, Ind., Indiana Univ.] 16 15 p. O (Extension Div. bull.) pap.

Birds of the Anamba Islands. Oberholser, H. C. Gov. Pr. Off.

Birdsall, Ralph. The story of Cooperstown; with 70 il. from photographs. Cooperstown, N. Y., A. H. Crist Co. [c. '17] 425 p. il. pors. maps 12° $1.50 n.

Black fox of the Yukon. Whitney E. 75 c. Reilly & Britton

Blair, T: Stewart. Botanic drugs; their materia medica, pharmacology and therapeutics. Cincinnati, O., Therapeutic Digest Pub. [501 E. 5th St.] c. 394 p. D $2

Blanchard, Amy Ella. In camp with the Muskoday camp fire girls; il. by Fk. T. Merrill Bost., W. A. Wilde Co. [120 Boylston St.] [c. '17] 317 p. col. front. D $1 25 n.

Blanchard, Ralph H. Liability and compensation insurance; industrial accidents and their prevention; employers' liability; workmen's compensation insurance of employers' liability and workmen's compensation. N. Y., Appleton. c. 12+394 p. (bibls.) charts tabs. D $2 n

Bleackley, Horace W: [Tivoli, pseud.]. Life of John Wilkes. N. Y., J: Lane. 13+464 p. il. pls. (1 col.) pors. O $5 n.

Blodgett, Mabel Fuller [Mrs. E: E. Blodgett]. The magic slippers; with il. by the author. Bost., Little, Brown. c. 90 p. col. pls. D 75 c. n.

Blood stained rose. Ahrens, L. S. $1 L. S. Ahrens

Bluebird books. 75 c. Reilly & Britton

—Van Dyne. Mary Louise solves a mystery.

Boardman, Helen, comp. Psychological tests; a bibliography. N. Y., Bu. of Educational Experiments [70 5th Ave.] 75 p. O (Bulletin 6) pap. 25 c.

Bob Cook and German spy. Tomlinson, P. G. 75 c. Barse & Hopkins

Bogardus, Emory Stephen. Introduction to sociology. 2d ed., rev. Los Angeles, Cal., Univ. of Southern Cal. [3474 Univ. Ave.] [c. '13-'17] 342 p. O $1.50

Boies, Harry Archer. Boies' utility rabbits for meat and fur. Millbrook, N. Y. [The author.] c. '17 28 p. il. O (Boies' pet stock and game farm bull.) pap. 25 c.

Boltwood, E: The history of Pittsfield, Massachusetts, from the year 1876 to the year 1916. [Pittsfield], City of Pittsfield. ['16] 387 p. il. pls. pors. fold. map 8° $4.50

Bonehill, Capt. Ralph, pseud. *See* **Stratemeyer, E:**

Bonner, Geraldine [Hard Pan, pseud.]. Treasure and trouble therewith; a tale of California; il. by Stockton Mulford. N. Y., Appleton. c. 7+379 p. pls. D $1.50 n.

Bonnier, Gaston. Name this flower; a simple way of finding out the names of common plants without any previous knowledge of botany; with 372 col. drawings representing plants to a uniform scale of one-third their natural size; and 2797 other fig-

ures. N. Y., Dutton. 12+330 p. pls. D $2.50 n.

Book of free men. Seebach, J. F. $1.25 n. Doran

Book of Revelation. Nicolassen, G: F: 25 c. Presb. Committee of Pub.

BOOKKEEPING

*Ellis Pub. Co. Guide to Ellis system of teaching bookkeeping and business practice. $1.20 Ellis Pub.

U. S. Bu. of Efficiency. Accounting system for the United States Indian service. Gov. Pr. Off.

*Winspear, C. S. 1917 bookkeeping manual. $1 Meth. Bk. Concern

Boreham, Fk. W. The other side of the hill and home again. N. Y. and Cin., Abingdon Press. [c. '17] 274 p. D $1.25 n.

Boston. Public Library. A selected list of books on domestic production and preservation of food, gardening, canning, economic cookery, in the library. 2d ed. Bost. [The library.] '17 14 p. S (Brief reading lists) pap.

A selected list of books on national defense, military and naval science and law in the library. 2d ed. Bost. [The library.] 28 p. S (Brief reading lists) pap.

A selected list of books on the commerce, industries and natural resources of Russia in the library. Bost. [The library.] 16 p. S (Brief reading lists) pap.

Boston and its story, 1630-1915 Hartwell, E: M., *comp.* $1 n. City Pr. Dept.

Boston terrier standard simplified. Grey, C. N., *comp.* 25 c. Common Sense Remedy Co.

Boswell, Ja. Life of Johnson; abridged and ed. with an introd. by C: Grosvenor Osgood. N. Y., Scribner. c. '17 19+574 p. D (Modern student's lib.) 75 c. n.

Botanic drugs. Blair, T: S. $2 Therapeutic Digest Pub.

BOTANY

*Beals, K. M. Flower lore and legend. $1.25 n. Holt

*Bonnier, G. Name this flower. $2.50 n. Dutton

*Conn, H. W: Bacteria, yeasts, and molds in the home. $1 Ginn

*Ganong, W: F. Textbook of botany for colleges. pt. 2 $1 n. Macmillan

*Harshberger, J: W: Textbook of mycology and plant pathology. $3 n. Blakiston

Hitchcock, A. S., *and* Chase, A. Grasses of the West Indies. Gov. Pr. Off.

Pittier, H: Middle American species of longchocarpus. Gov. Pr. Off.

Standley, P. C. Mexican and Central American species of Ficus. Gov. Pr. Off.

Weaver, J: E. Study of the vegetation of southeastern Washington and adjacent Idaho. 75 c. Univ. of Neb.

Boucicault, Dion. *See* **Reade, C:**

Boulting, W: Giordano Bruno; his life, thought, and martyrdom. N. Y., Dutton. ['16] 8+315 p. 8° $3.75 n.

Bowen, Marjorie [pseud. for Mrs. Gabrielle Marg. Campbell Costanzo]. "William, by the grace of God." 2d ed. N. Y., Dutton. ['16-'17] 6+312 p. D $1.50 n.

Bower, W: The international government. 2d ed. Ava, Ill., International Fraternal Assn. [c. '17] 24 p. nar. S pap. 25 c.

Boy holidays in the Louisiana wilds. Wilkinson, A. $1.50 n. Little, Brown

Boy scout. Davis, R: H. $1.25 n. Scribner

Boy scouts of the air. 75 c. Reilly & Britton —Stuart, On lost island.

Boys and girls from storyland. Cheney, L. H., *comp.* 50 c. n. Lippincott

Boys and girls of many lands. McFee, *Mrs.* I. N. C. $1.25 n. Crowell

Boy's book of sports. Rice, G., *ed.* $2 n. Century Co.

Boys of today. $1 n. Reilly & Britton —Brandt Jerry King, timber cruiser.

Bradford, Gamaliel, jr. A naturalist of souls; studies in psychography. N. Y., Dodd, Mead. c. 292 p. O $2.50 n.

Bradner, Lester. Organizing the smaller Sunday school; a study in grading. Milwaukee, Young Churchman. c. 9+111 p. diagrs. D 75 c. n.

Brady, Jasper Ewing. The case of Mary Sherman; a novel; il. by C: F. Lester. N. Y., Britton Pub. [c. '17] 335 p. D $1.35 n.

Brainerd, Norman, pseud. [S: R: Fuller.] Winning his army blue; or, the honor graduate; il. by J: Goss. Bost., Lothrop, L. & S. c. 318 p. pls. D $1.25 n.

Brandt, Carl. Jerry King, timber cruiser; il. by Harry A. Armstrong. Chic., Reilly & Britton. [c. '17] 287 p. pls. D (Boys of today) $1 n.

Breese, Burtis Burr. Psychology. N. Y., Scribner. [c. '17] 10+482 p. il. figs. D $1.60 n.

Brenke, W: C: Advanced Algebra. N. Y., Century Co. 7+196 p. tabs. diagrs. 8° $1.25 n.

Elements of trigonometry; with tables. N. Y., Century Co. 119+39 p. 8° $1.25 n.

Breslich, Ernst Randolph. Logarithmic and trigonometric tables and mathematical formulas. Chic., Univ. of Chic. [c. '17] 17+118 p. D 75 c. n.

Third-year mathematics for secondary schools. Chic, Univ. of Chic. [c. '17] 18+369 p. il. pors. figs. tabs. D (Mathematical ser., School of Education texts and manuals) $1 n.

Bringing buyer and seller together. Miner, W: H: $1 Muncie Pearl Novelty Co.

British War Relief Assn., New York. How to make surgical dressings. N. Y. [The association] 542 5th Ave. c '17 20 p. il. O pap. 25 c.

Broken gate. Hough, E. $1.50 n. Appleton

Brooke, Brian [Korongo]. The poems of Brian Brooke; with a foreword by M. P. Willcocks; and 9 illustrations. N. Y., J: Lane. 183 p. pls. por. D $1.25 n.

Brooks, Alf. Mansfield. First loan exhibit of pictures; a catalog, with notes on the purpose and meaning of art and some ex-

planatory comments. [Bloomington, Ind., Indiana Univ.] '16 19 p. O (Extension Div.) pap.

Brotherhood, from Day dreams. Knox, C. E. 25 c. C. E. Knox

Brower, Harriette. Piano mastery; 2d series; talks with master pianists and teachers; including conferences with Hofmann, Godowsky, Grainger, Powell, Novaes, Hutcheson and others; also hints on Macdowell's teaching by Mrs. Macdowell, and reminiscences of Joseffy; with 16 portraits. N. Y., Stokes. [c. '15-'17] 273 p. O $1.75 n.

Brown, Bertha Millard. Hygiene in home and town. Bost., Heath. [c. '16] 5+312 p. il. 12° (Junior high school ser.) 64 c. n.

Brown, C: Reynolds, D.D. Five young men. N. Y. and Chic., Revell. c. 122 p. 12° 75 c. n.

Brown, Edna Adelaide. The Spanish chest; il. by J: Goss and from photographs. Bost., Lothrop, L. & S. c. 335 p. pls. D $1.35 n.

Brown, H: Collins. New York of today. N. Y., Old Colony Press [15 E. 40th St] c. 287 p. il. pls. (part col., 1 fold.) S $1.50; leath. $2

Brown, Katharine Holland. The wages of honor; and other stories. N. Y., Scribner c. '08-'17 309 p. il. pls. D $1.35 n.

BRUNO, Filippo Giordano

*Boulting, W: Giordano Bruno. $3.75 n. Dutton

Bryce, Mrs. C: The long spoon. N. Y., J: Lane. 303 p. D $1.40 n.

Buck, Florence. Note book on the story of Jesus. Bost., Beacon Press. [c. '17] 73 p. il. col. map outline maps Q 50 c.

The story of Jesus; a manual for religious instruction in the intermediate grades; prepared especially for pupils 13 years of age. Bost., Beacon Press. [c. '17] 30+317 p. il. pls. map plan O (Beacon Press pubs. in religious education) $1.25 n.

Buhlig, Rose. First year English. N. Y., Heath. [c. '17] 4+280 p. 12° $1 n.

BUILDING

*Hodgson, F. T: Hodgson's estimator and contractor's guide for pricing builder's work. $1.50 F. J. Drake & Co.

Leather, F. One-story schoolhouse idea with plans of model schools.
National Lumber Manufacturers' Assn., Trade Extension Dept.

Moore, W: J. Estimates on building values and building losses.
Insurance Soc. of N. Y.

Bulletin of bibliography pamphlets. 35 c. n. Bost. Bk. Co.

—Foshay. Twentieth century dramas.

Bunner, H: Cuyler. The poems of H. C. Bunner. New ed. N. Y., Scribner. [c. '84-'17] 10+229 p. il. por. O $2 n.

Burdick, Fs. Marion. The law of partnership; including limited partnerships. 3d ed., rev. and enl. Bost., Little, Brown. 42+477 p. 8° $3.25 n.

Bureau of Educational Experiments. Experimental schools; the Play School. N. Y. [The bureau.] 22 p. il. pl. O (Bulletin 3) pap. 10 c.

Experimental schools; the Children's School; Teacher's College playground; the Gregory School. N. Y. [The bureau.] 31 p. il. pl. O (Bulletin 4) pap. 10 c.

Experimental schools; the Stony Ford School; the Home School, Sparkill, N. Y. N. Y. [The bureau.] 26 p. il. pl. O (Bulletin 5) pap. 10 c.

Playthings. N. Y. [The bureau.] ['17] 12 p. il. pl. O (Bulletin 1) pap. 10 c.

Burgess, C: F:, and Cravens, G: W. Applied electrochemistry and welding; a practical treatise on commercial chemistry, the electric furnace, the manufacture of ozone and nitrogen by high-tension discharges, and the applications of electric, gas, and chemical welding to manufacturing and repair work. pt. 1, Applied electrochemistry, by C: F. Burgess. pt. 2, Welding, by C: W. Cravens. Chic., Am. Tech. Soc. 83+132 p. il. 8° $1.50

Burgess, Fk. Gelett. Mrs. Hope's husband; il. by H: Raleigh. N. Y., Century Co. c. 161 p. pls. D $1 n.

Burgess, Thornton Waldo. Mother West Wind "when" stories; il. in col. by Harrison Cady. Bost., Little, Brown. c. 8+227 p. col. pls. D (Old Mother West Wind ser.) $1 n.

Burke, E: My wife. N. Y., Dutton. ['17] 280 p. D $1.50 n.

Burleigh, Louise. The community theatre; in theory and practice. Bost., Little, Brown. c. 188 p. (3¼ p. bibl.) il. pls. D $1.50 n.

BUSINESS

*Business digest, January-March, 1917. $3 n. Cumulative Digest Corp.

*Delbridge, C: L. Delbridge calculating tables, 20 cents to 20.95 cents. $2.—Cotton seed calculator.—80 pounds to bushel calculator, ea. $1.50.—Round weights, tonnage calculator. $3.50.—70 pounds to bushel calculator.—72 pounds to bushel calculator.—75 pounds to bushel calculator. ea. $1.50.—2½ point calculator, 20 cents to 20.97½ cents.—2½ point calculator, 28 cents to 28.97½ cents.—2½ point calculator, 29 cents to 29.97½ cents. ea. $2 Delbridge Co.

*Flint, C: A., *comp.* Flint's cost finding system for hotels, restaurants and cafeterias. $5 Sherman Pr. and Binding Co.

*Gibbs, E. D. Selling points of hundred-pointers. $2 E. D. Gibbs Co.

*Green, J. P. Psychology of business success. $5 J. P. Green

Haring, F. B. Brief on conditional sale laws of Michigan. $2 R. E. Dougan Co.

*Hillhouse, V. P. Hillhouse interest tables. $3 V. P. Hillhouse

*Knox, J. S: Salesmanship and personal efficiency. $2.75 Superior Pr.

*Leffingwell, W: H. Scientfic office management. $10 A. W. Shaw Co.

*Merchants' Assn. of New York. Merchants' Association of New York year book: 1917. The association

*Thompson, C. B. Theory and practice of scientific management. (18 p. bibl.) $1.75 n. Houghton Mifflin

*Thompson, W: S., *comp.* Directory of mailing lists. $2.50 Putnam

*Wheat, E. L. Business man's guide and a bookkeeper's friend. $1 Wheat Pub.

For a complete list of the month's publications on BUSINESS *see, besides the above:*

BOOKKEEPING STENOGRAPHY
INSURANCE TYPEWRITING

Business digest, January-March, 1917; the current business cyclopedia. N. Y., Cumulative Digest Corporation. c. 506 p. charts tabs. Q $3 n.

Buss, Kate. Jevons block; a book of sex enmity. Bost., McGrath-Sherrill Press. c. 53 p. il. D bds. $1 n.

Butler Mfg. Co. Home canning recipes and instructions. Kansas City, Mo. [The company.] c. '17 16 p. 8° 35 c. n.

Bynner, Witter. Grenstone poems; a sequence. N. Y., Stokes. [c. '17] 16+307 p. D $1.35 n.

Byrne, Christopher Ja. Rhymes of the rail. 2d ed. St. Paul, Minn., Rhymes of the Rail Co. c. '17 32 p. D pap 25 c.

Byron oil and gas field, Big Horn County. Ziegler, V. Wyoming State Geologist

Caesar, Caius Julius. Caesar in Gaul; and selections from the third book of the Civil War; with introd., review of first-year syntax, notes, grammar, prose composition and vocabularies; by B: L. D'Ooge and F: C. Eastman. Bost., Ginn. [c. '17] 40+120 p. il. pls. (part col.) col. maps D $1.40

Caffin, C: H: How to study architecture; an attempt to trace the evolution of architecture as the product and expression of successive phases of civilization. N. Y., Dodd, Mead. c. 15+540 p. il. pls. O $3.50 n.

Cahan, Abraham. The rise of David Levinsky; a novel. N. Y., Harper. [c. '17] 529 p. D $1.60 n.

Cakes, pastry and dessert dishes. Hill, J. McK. $1.50 n. Little, Brown

Calculation of the constants of Planck's radiation equation. Roeser, H. M. Gov. Pr. Off.

Calculations used in cane-sugar factories. Morse, I. H. $2 n. Wiley

Calhoun, Arth. W. A social history of the American family from the colonial times to the present. v. 1, Colonial period. Cleveland, O., A. H. Clark Co., Caxton Bldg. c. 348 p. 8° $5 n.

CALHOUN, J: Caldwell

*Meigs, W: M. Life of John Caldwell Calhoun. 2 v. $10 n.; $20 n.; $30 n. Neale Pub.

California Univ. Extension Div. bull. The university

—Quire. Single house legislature.

California Univ. pubs. in zoology. $1 The university

—Ritter. Ascidians of the littoral zone of southern California.

Callinan, Sara Boyer, comp. High school songs; together with a brief history of music. Bost., Allyn & Bacon. [c. '17] 11+354 p. il. pors. music Q $1.50

Calvary alley. Rice, A. C. H. $1.35 n. Century Co.

Cambria Steel Co. Cambria steel; a handbook of information relating to structural steel manufactured by the Cambria Steel Co.; containing useful tables, rules, data, and formulae for the use of engineers, architects, builders and mechanics; prepared and comp. by G: E. Thackray. [11th ed.] Phil. [The author.] 10+513 p. il. (part col.) diagrs. 16° $1.25

Cammaerts, Emile. Through the iron bars; (two years of German occupation in Belgium); il. with cartoons by Louis Raemaekers. N. Y., J: Lane. 72 p. pls. O 75 c. n.

Camp Jolly. Macaulay, *Mrs.* F. C. $1.25 n. Century Co.

Campaign (The). Morrill, F. B. $1.25 n. Neale Pub.

Campbell, Edward De Mille. History of the Chemical laboratory of the University of Michigan, 1856-1916. Ann Arbor, Mich., Univ. of Mich. c. '16 166 p. (142 p. bibl.) pls. 12° 40 c.

Campbell, W. B., comp. Hand-book of modern treatment and medical formulary; a condensed and comprehensive manual of practical formulæ and general remedial measures. 5th rev. ed. Phil., F. A. Davis Co. 11+483 p. 8° $2.50

Campfire girls at Lookout Pass. Sanderson, M. L. 75 c. Reilly & Britton

Canada in war-paint. Bell, R. W. $1.25 n. Dutton

Canby, H: Seidel, and others. Facts, thought and imagination; a book on writing. N. Y., Macmillan. c. 11+318 p. D $1.90 n.

Candid courtship. Mears, M. $1.40 n. J: Lane

Candolle, C. De. Meliaceae Centrali-Americanae et Panamenses. Wash., D. C., Smithsonian Inst. 8 p. O (Miscellaneous collections) pap. 5 c.

Cane sugar industry. U. S. Bu. of Foreign and Domestic Commerce. Gov. Pr. Off.

Cardboard construction plate system. Noll, J: L. 50 c. Printing Dept. of the Public Schools

Cardiff, Jos. A. F. Early stucco houses. N. Y., Atlas Portland Cement Co. [c. '16] 20 p. il. 4° pap. gratis

Care of dependents of enlisted men in Canada. Wolfe, S: H. Gov. Pr. Off.

Carey, F. S. Infinitesimal calculus; section 1. N. Y., Longmans. 13+144+5 p. O (Longmans' modern mathematical ser.) $1.80 n.

Carnegie Endowment for Internat. Peace publications. gratis The endowment

—Lange. Russia, the revolution and the war.

Carnegie Institution of Washington. Dept. of Marine Biology. Papers from the Department of Marine Biology. v. 11. Wash., D. C. [The institution.] 5+360 p. (bibls.) il. pls. (1 col.) figs. tabs. O (Publications) pap. $5

Carpentry for beginners. Adams, J: D. $1.50 n. Moffat, Yard

Carrel, Alexis, M.D., and Dehelly, Georges, M.D. The treatment of infected wounds; tr. by Herb. Child; with introd. by Anthony A. Bowlby. N. Y., Hoeber. 8+238 p. il. pls. diagrs. 12° $2 n.

CARROLL, Lewis, *pseud.*

*Kelley, W: V. With the children in Lewis Carroll's company. 75 c. n. Abingdon Press

Carruth, W: Herb. Verse writing; a practical handbook for college classes and private guidance; with exercises. N. Y., Macmillan. c. 15+123 p. D 80 c. n.

Casalis, Alfred Eugène. For France and the faith; letters; tr. by Warren Edn. Bristol. N. Y., Assn. Press. c. 102 p. por. D bds. 60 c.

Case of Mary Sherman. Brady, J. E. $1.35 n. Britton Pub.

Cases on the law of property. $3.50 West Pub.

—Bigelow. Personal property.

Castle, Agnes Sweetman [Mrs. Egerton Castle], and Castle, Egerton. Wolf-lure; front. by Stockton Mulford. N. Y., Appleton. c. 414 p. D $1.50 n.

Castle to let. Reynolds, G. M. R. $1.35 n. Doran

Catechism for infantrymen on information and security, advance and rear guards, outposts and messages. Hughes, W: N. 15 c. Army Service Sch.

Catholic dictionary. Addis, W: E. $6.50 n. Herder

Catholic lib. 5 v. $2 Catholic Bk. Co.

—MacEachen. Moral series.

Causation of sex in man. Dawson, E. R. $3 n. Hoeber

Cement stave silos. Portland Cement Assn. gratis The association

Challenge of Pittsburgh. Marsh, D. L. 60 c. Miss. Educ. Move. of U. S. and Canada

Chalmers, Stephen. Enchanted cigarettes; or, Stevenson stories that might have been. Bost., Houghton Mifflin. c. 43 p. il. pls. S bds. 50 c. n.

Chamberlain, Mrs. Anna Content Chase. The Bailey twins and the rest of the family; il. by Eliz. Otis Dunn. Milwaukee, Young Churchman. '18 [c. '14] 241 p. D $1 n.

Chapin, Fs. Stuart. An historical introduction to social economy. N. Y., Century Co c. 11+316 p. (3 p. bibl.) il. pls. figs. diagrs. O $2 n.

Chapin, H: Dwight, M.D. Health first; the fine art of living. N. Y., Century Co. c. 231 p. tabs. diagr. D $1.50 n.

Chapman, J. Wilbur. When home is heaven. N. Y. and Chic., Revell. c. 296 p. 12° $1.25 n.

Charles, Homer W. Till the doctor comes; a first aid manual. 2d ed. Topeka, Kan., Chronicle Press. 67 p. pls. 16° 20 c.

Chase, Agnes. *See* **Hitchcock, A. S.**

Chase, Harold. How to play first base. N. Y., American Sports Pub. [c. '17] 44 p. il. por. 16° (Spaulding's athletic lib.) pap. 10 c.

Chaste man. Wilkinson, L: U. $1.50 n. A. A. Knopf

Chatham's colonial policy. Hotblack, K. $2.50 n. Dutton

Chatterton, Eyre, Bp. The story of Gondwana; with a foreword by Sir B: Robertson. N. Y., Pitman. '16 14+228 p. il. pls. fold. map 8° $4

CHEMICAL TECHNOLOGY

*Crissey, F. Story of foods. $1.25 Rand, McNally

Dean, E. W. Motor gasoline. Gov. Pr. Off.

Edwards, J. D: Effusion method of determining gas density. Gov. Pr. Off.

Gillett, H. W., *and* Mack, E: L. Preparation of ferro-uranium. Gov. Pr. Off.

Lesher, C. E. Fuel briquetting in 1916. Gov. Pr. Off.

*Marshall, A. Explosives, v. 2. $16 n. per set. Blakiston

*Morse, I. H. Calculations used in cane-sugar factories. $2 n. Wiley

Well, A. E. Wet Thiogen process for recovering sulphur from sulphur dioxide in smelter gases. Gov. Pr. Off.

CHEMISTRY

*Allen, A. H: Commercial organic analysis. $5 n. Blakiston

*American Institute of Chemical Engineers. Transactions. v. 9, 1916. Van Nostrand

*Burgess, C: F:, *and* Cravens, G: W. Applied electrochemistry and welding. $1.50 Am. Tech. Soc.

*Campbell, E: De M. History of the Chemical laboratory of the University of Michigan, 1856-1916. (14 p. bibl.) 40 c. Univ. of Mich.

*Hale, W: J. Laboratory manual of general chemistry. $1.50 n. Macmillan

*Hering, C., *and* Getman, F: H. Standard table of electrochemical equivalents and their derivatives. $2 n. Van Nostrand

McKean, M. E. Outline of chemistry in its relation to industry and commerce. 15 c. Palmer Co.

*Vulté, H. T. Household chemistry for the use of students in household arts. $1.50 Chemical Pub.

Wroth, B: B. Study of the solubilities of liquids in liquids. 25 c. Gettysburg Compiler Pr.

Cheney, Leila H., comp. Boys and girls from storyland; taken from The princess and the goblin, The princess and Curdie, At the back of the north wind (G: Macdonald); The cuckoo clock (Mrs. Molesworth); The Nurnberg stove, A dog of Flanders and Bimbi stories (Ouida); The chronicles of fairyland (Fergus Hume); Pinocchio (C. Collodi); simplified; 24 drawings in col. by Maria L. Kirk. Phil., Lippincott. [c. '17] 74 p. pls. sq. S (Picture and story ser.) bds. 50 c. n.

Fairies and goblins from storyland; taken from The princess and the goblin, The princess and Curdie, At the back of the north wind (G: Macdonald), The cuckoo clock

(Mrs. Molesworth); The chronicles of fairyland (Fergus Hume); Pinocchio (S. Collodi); simplified; 24 drawings in col. by Maria L. Kirk. Phil., Lippincott. [c. '17] 74 p. pls. sq. S (Picture and story ser.) bds. 50 c. n.

Tell me a story picture book; taken from The princess and the goblin, The princess and Curdie, At the back of the north wind (G: Macdonald); Cuckoo clock (Mrs. Molesworth); Dog of Flanders and other stories, Bimbi (Ouida); Moni, the goat boy (J. Spyri); The chronicles of fairyland (Fergus Hume); Pinocchio (C. Collodi); simplified; 24 drawings in col. by Maria L. Kirk. Phil., Lippincott. [c. '17] 74 p. pls. sq. S (Picture and story ser.) bds. 50 c. n.

Chesterfield, Philip Dormer Stanhope, Earl. Letters to his son on the art of becoming a man of the world and a gentleman; with a special introd. and topical headings by Oliver H. G. Leigh. [Stanhope ed.] in 2 v. N. Y., Chesterfield Press [98 Park Pl.]. c. v. 1, 16+408 p.; v. 2, 11+435 p. il. pl. por. O $4 n.

Chicago Univ. Supplementary educational monographs. 40 c. n. The university
—Temple. Survey of the kindergartens of Richmond, Indiana.

Chickering, E: Conner. First Latin reader. N. Y., Scribner. [c. '17] 20+281 p. il. D $1

Child in health and illness. Leo-Wolf, C. G. $2 n. Doran

Children's book of patriotic stories. Dickinson, A. D. $1.25 n. Doubleday, Page

Children's stories and how to tell them. Esenwein, J. B. $1.50 n. Home Correspondence Sch.

Childs, Leroy. New facts regarding the period of ascopore discharge of the apple scab fungus. Corvallis, Ore., Agric. Exper. Station. 11 p. il. tab. 8° (Bulletin) gratis

Chittenden, Fk. Hurlbut, and Howard, Neale F: The horse-radish flea-beetle; its life history and distribution. Wash., D. C. [Gov. Pr. Off.] 16 p. il. maps 8° (U. S. Dept. of Agric. bull. 535)

Chokecherry Island. Hasbrouck, L. S. $1.35 n. Appleton

Christian, W. E. Rhymes of the rookies; sunny side of soldier service. N. Y., Dodd, Mead. c. 144 p. S $1 n.

Christian baptism. Kershner, F: D. 75 c. Standard Pub.

CHRISTIAN SCIENCE

*Eddy, *Mrs.* M. B. First church of Christ, Scientist, and miscellany. $2.25; $4 A. V. Stewart

CHRISTIANITY

*Condé, B. Human element in the making of a Christian. $1 n. Scribner

*Delloue, *Abbé.* Solution of the great problem. $1.25 F. Pustet Co.

*Kershner, F: D. Christian baptism. 75 c. Standard Pub.

*Powers, O. W. Evangelism. 75 c. Christian Pub. Assn.

*Schneider, E. Christianity of Christ. $1.20 n. Sherman, French

Christine, a Fife fisher girl. Barr, *Mrs.* A. E. H. $1.50 n. Appleton

Christ's headship of the church. Langenwalter, J. H. $1.25 Mennonite Book Concern

Chronicles of Pennsylvania from the English revolution to the peace of Aix-la-Chapelle, 1688-1748. Keith, C: P. 2 v. $5 Patterson & White Co.

CHURCH AND CHURCH WORK

*Barclay, W. C., *and others.* Life in the making. 60 c. n. Meth. Bk. Concern

*Bradner, L. Organizing the smaller Sunday school. 75 c. n. Young Churchman

*Federal Council of Churches of Christ in America. Library of Christian co-operation. 6 v. ea. $1 Federal Council of Churches of Christ in America

Galpin, C. J. Country church. Univ. of Wis.

Hutton, J. G. Missionary education of juniors. (4 p. bibl.) 50 c. Missionary Educ. Move. of U. S. and Canada

*Peloubet, F. M., *and* Weels, A. R. Select notes on the International Sunday school lessons. $1.25 n. W. A. Wilde

*Tull, S., E., *and others.* Church organization and methods. 60 c. Sunday Sch. Bd., So. Bapt. Convention

Wisconsin. Univ. Agric. Experiment Station. Country church an economic and social force. gratis The university

CHURCH OF ENGLAND

*Raleigh, *Sir* W. Faith of England. 20 c. n. Oxford Univ.

Citizens of tomorrow. Public Education Assn. of City of New York. The association

Citizenship. Bennion, M. $1 World Bk. Co.

Civics and citizenship. Cloyd, D: E. D: E. Cloyd

Claiborne, W: C: Cole. Official letter books of W. C. C. Claiborne, 1801-1816; ed. by Dunbar Rowland. 6 v. Jackson, Miss., Democrat Pr. il. por. 8° $30

Clark, Barrett Harper, ed. Masterpieces of modern Spanish drama; The great Galeoto; The Duchess of San Quentin; Daniela; tr. from the Spanish and Catalan; ed., with a preface. N. Y., Duffield. c. 290 p. D $2 n.

Clark, Martha B. Mineral production of the United States in 1915; introd. by H. D. McCaskey. Wash., D. C., Gov. Pr. Off. 11a —95a p. tabs. O (U. S. Geological Survey) pap.

Clark Univ. Lib. publications. The library
—Giddings. Americanism in war and in peace.

Cleghorn, Sarah Norcliffe. Portraits and protests [verse]. N. Y., Holt. c. 8+82 p. D $1.25 n.

Clement, J: Kay, and Lawrence, Ja. N. Laboratory determination of the explosibility of coal dust and air mixtures. Wash., D. C., Gov. Pr. Off. 35 p. il. tabs. diagrs. 8° (U. S. Bu. of Mines technical pap. 141)

Clinical gynecology. Wood, J. C. $2 Boericke & Tafel

Closed lips. Vane, G: $1.40 n. J: Lane

Cloud boat stories. Barton, O. R. $1.50 n. Houghton Mifflin

Clouds. Daingerfield, F. L. $1 n. Badger

Clown, the circus dog. Vimar, N: S. A. $1 Reilly & Britton

Cloyd, D: Excelmons. Civics and citizenship. Des Moines, Ia. [The author.] '16 40 p. (4 p. bibl.) front. D (Teaching in elementary schools) pap.

Teaching in the elementary schools; a series of monographs; no. 1, Civics and citizenship. Des Moines, Ia. [The author.] '16 c. 40 p. front. D pap. ea. 15 c.; 10 cop. ea. 12 c.

Coad, Oral Sumner. William Dunlap; a study of his life and works and of his place in contemporary culture. N. Y., Dunlap Soc. 13+313 p. il. front. pl. pors. facsm. 8° $5

Coblentz, W: Weber. Emissivity of straight and helical filaments of tungsten. Wash., D. C., Gov. Pr. Off. 115—131 p. il. pl. diagrs. 4° (U. S. Bu. of Standards scientific pap. 300)

Coblentz, W: Weber, and Emerson, Wa. B. Luminous radiation from a black body and the mechanical equivalent of light. Wash., D. C., Gov. Pr. Off. 255—266 p. 4° (U. S. Bu. of Standards scientific pap. 305)

Cocroft, Susanna. Growth in silence; the undertone of life. N. Y., Putnam. c. 4+185 p. por. D $1.50

Code of criminal procedure of the state of New York. New York State. $4.50 Banks Law Pub.

Coe, Howard Sheldon. Sweet clover; growing the crop. Wash., D. C. [Gov. Pr. Off.] 35 p. il. map 8° (U. S. Dept. of Agric. farmers' bull. 797)

Sweet clover; harvesting and thrashing the seed crop. Wash., D. C., Gov. Pr. Off. 23 p. il. 8° (U. S. Dept. of Agric. farmers' bull. 836)

Coester, Alfr. Lester. A Spanish grammar; with practical introductory lessons. Bost., Ginn. [c. '17] 6+346 p. il. pls. maps. 12° $1.25

Coffin, Julia H. The vendor of dreams; il. by Haskell Coffin; decorations by J: O'Neill. N. Y., Dodd, Mead. c. 108 p. col. pls. O $1.50 n.

Coking of Illinois coals. Ovitz, F. K. Gov. Pr. Off.

Cole lectures. $1.25 n. Revell

—Macdonald. North American idea.

Coleman, Algernon, and La Meslée, A Marin. Le soldat américain en France; cover design by Wa. Sargent. Chic., Univ. of Chic. c. 8+118 p. map S 54 c.

Coleman, Frederic. With cavalry in the great war; the British trooper in the trench line through the second battle of Ypres. Phil., Jacobs. 16+302 p. il. pls. fold. map D $1.50 n.

College text-book of physics. Kimball, A. L. $3 n. Holt

COLLEGES AND UNIVERSITIES

Baker, N. D. The war and the colleges. Am. Assn. for International Conciliation

Faunce, W: H. P. Why go to college. 10 c. n. Am. Bapt.

*Paine, R. D. Sons of Eli. $1.35 n. Scribner

Collingwood, G: Elmer. Train rule examinations made easy; a complete treatise for train rule instructors, superintendents, trainmasters, conductors, enginemen, brakemen, switchmen, train dispatchers, operators and others; contains complete set of examination questions, with their answers. 2d ed., rev. N. Y., Henley. 234 p. il. (part col.) fold. map 16° $1.25

Collins, Archie F: How to fly. N. Y., Appleton. c. 15+182 p. il. tabs. figs. D $1.10 n.

Collins, C: Wallace. The national budget system. N. Y., Macmillan. c. 151 p. D $1.25 n.

Collins, Wilkie. i. e. W: Wilkie. The woman in white; a novel. [New ed.] N. Y., Putnam. [n. d.] 682 p. front. D $1.50 n.

Color of amethyst, rose and blue varieties of quartz. Watson, T: L. Gov. Pr. Off.

Colorado Coll. Studies in education and psychology. The college

—Gerlach. Vocabulary studies.

Columbia Univ. Germanic studies. $1 n. Lemcke & Buechner

—Werner. Unmarried mother in German literature.

Coming (The). Snaith, J: C. $1.50 n. Appleton

Coming democracy. Fernau, H. $2 n. Dutton

COMMERCE AND COMMUNICATIONS

*Cox, D. W. Cox's tariff, tonnage and price extensions, from pounds to gross tons. $20 Charter Pub.

*Exporters' encyclopedia, 1917. $7.50 Exporters' Encyclopaedia Co.

*Prill, A. Trading in wheat. $1 Mag. of Wall St.

U. S. Bu. of Foreign and Domestic Commerce. Cane sugar industry.—Cotton textiles.—Imports of merchandise into the United States by articles and countries during the years ending June 30, 1912-1916. —Methods of computing values in foreign trade statistics. Gov. Pr. Off.

U. S. Bu. of Standards. Units of weight and measure. Gov. Pr. Off.

U. S. Bu. of the Census. Cotton production in the United States. Gov. Pr. Off.

U. S. Dept. of Commerce. Markets for construction materials and machinery in Cuba. Gov. Pr. Off.

Commercial monographs. 20 c. Dun's International Review

—Vose. Our new colony in the Caribbean, formerly the Danish West Indies.

Commercial onion growing. Sayre, C: B. Purdue Univ.

Commercial organic analysis. Allen, A. H: $5 n. Blakiston

Common mole of eastern United States. Scheffer, T. H. Gov. Pr. Off.

Common Sense Remedy Co., New York. C. S. R. blue book of dogdom, calendar and date book; judging points of the dog. N. Y., The company. 41 p. il. O pap. 50 c.

C. S. R. blue book of dogdom, the Pekingese spaniel; (distemper). N. Y., The company. 39 p. il. O pap. 50 c.

Community music and drama. Gordon, E. B. 10 c. Univ. of Wis.

Community theatre. Burleigh, L. $1.50 n. Little, Brown

Community welfare programs. Indiana University. Extension Div. The university

Company administration. Waldron, W: H: $1.25 G. U. Harvey

Comparison of Paleozoic sections in southern New Mexico. Darton, N. H. Gov. Pr. Off.

Concealment, misrepresentation, fraud or false swearing. Sowers, F. Insurance Soc. of N. Y.

Concerning painting. Cox, K. $1.75 n. Scribner

CONCRETE

Bates, P. H., *and* Klein, A. A. Properties of the calcium silicates and calcium aluminate occurring in normal Portland cement. Gov. Pr. Off.

Portland Cement Assn. Cement stave silos.—Concrete fence posts.—Concrete grain bins and elevators.—Concrete ships.—Concrete tile for land drainage.—Integral curb for concrete pavement. ea. gratis. The association

Condé, Bertha. The human element in the making of a Christian; studies in personal evangelism. N. Y., Scribner. c. 10+161 p. D $1 n.

Confessions of a caricaturist. Herford, O. $1 n. Scribner

Conjectures on original composition in England and Germany. Young, E: 75 c. n. G. E. Stechert

Conn, Herb. W: Bacteria yeasts, and molds in the home. 2d rev. ed. Bost., Ginn. [c. '17] 6+295 p. il. 12° $1

Connolly, Ja. Brendan. Running free. N. Y., Scribner. [c. '12-'17] 302 p. pls. D $1.35 n.

Conquest. Wadsley, O. $1.40 n. Dodd, Mead

Conscription and the "conscientious objector." American Union Against Militarism. The union

Consolidation of trenches, localities, and craters after assault and capture; with a note on rapid wiring, 1916. Wash., D. C., Gov. Pr. Off. 21 p. il. diagrs. 8°

Contributions toward a history of Arabico-Gothic culture. Wiener, L. v. 1. $3.50 n. Neale Pub.

Conversion of Hamilton Wheeler. Locke, P., *pseud.* $1.25 n. Pandect Pub.

Conyngton, T: Corporate organization and management; rev. by H. Potter. N. Y., Ronald Press. c. 26+778 p. O $5

Cook, G: Cram, and Glaspell, Susan [Mrs. G: Cram Cook]. Suppressed desires; a Freudian comedy in two scenes; as produced by the Provincetown players. N. Y., F. Shay. c. '17 27 p. D pap. 35 c.

Cooke, Clifton. Practical singing; with lessons on the rendering of their songs by Claude Arundale [and others] and musical il. and 19 figures. [N. Y., Dutton.] [n. d.] 12+215 p. pl. D $1.25 n.

COOKERY

*Frich, L. P. Housewife's cook book. 90 c.; 60 c. Augsburg Pub.

*Hill, J. McK. Cakes, pastry and dessert dishes. $1.50 n. Little, Brown

Illinois. University. College of Agriculture. War bread recipes. gratis The university

*Kamionka, A. J. Kuchnia polsko-amerykanska. $1; $1.50 Wydawcy Bracia Worzallowie

*Murphy, C: J. American Indian corn (maize); 150 ways to prepare it. 75 c. n. Putnam

*Siebel Institute of Technology. Siebel's manual and record book for bakers and millers. $5 Siebel's Institute of Technology

Cool, C: Dean. Spanish composition. Bost., Ginn. [c. '17] 6+156 p. S 80 c.

Cooper, Martin Reese. Cost of keeping farm horses and cost of horse labor; A study of records for 316 horses on 27 farms in Illinois, Ohio, and New York. Wash., D. C. [Gov. Pr. Off.] 22 il. diagrs. 8° (U. S. Dept. of Agric. bull. 560)

Cooperation in Wisconsin. Hibbard, B: H. Univ. of Wis.

Cooperative buying by farmers' clubs in Minnesota. Durand, E: D. Univ. of Minn.

Cooperative creameries and cheese factories in Minnesota, 1914. Durand, E: D. Univ. of Minn.

CORPORATIONS

*Conyngton, T: Corporate organization and management. $5 Ronald Press

Cortina French-English military dictionary. Picard, J. A. 35 c. Cortina Academy of Languages

Cortina French-English Red Cross instructor. Picard, J. A. 50 c. Cortina Academy of Languages

Cory, D: The adventures of Puss in Boots, jr.; twilight tales. N. Y., Harper. c. 148 p. il. pls. D 50 c. n.

Further adventures of Puss in Boots, jr.; twilight tales. N. Y., Harper. c. 125 p. il. pls. D 50 c. n.

Cost of digestible nutrients in principal cattle feeds. Winters, H. B. gratis N. Y. Dept. of Agric.

Cost of keeping farm horses and cost of horse labor. Cooper, M. R. Gov. Pr. Off.

Cost of power, a big business problem. Gould, G. B. $2 Fuel Engineering Co. of N. Y.

Cost of raising Leghorn pullets. Phillips, A. G. Purdue Univ.

Costanzo, Mrs. Gabrielle Marg. Campbell. *See* **Bowen, Marjorie, pseud.**

Costly star. Slattery, M. 60 c. n. Pilgrim

Coté, Alb. J. Coté method secretarial shorthand; 3d. and rev. ed.; pt. 1. The amanuensis course; pt. 2. Continuation studies for teachers, secretaries and reporters. Detroit, Mich., Alb. J. Coté Co. c. '17 6+242 p. 12° $1.50

Cotton production in the United States. U. S. Bu. of the Census. Gov. Pr. Off.

Cotton textiles. U. S. Bu. of Foreign and Domestic Commerce. Gov. Pr. Off.

Coulevain, Pierre de, pseud. *See* **Favre de Coulevain, Mlle.**

Countries and peoples ser. $2 n. Scribner

—Spence. Mexico of the Mexican.

Country church. Galpin, C. J. Univ. of Wis.

Country church an economic and social force. Wisconsin. Univ. Agric. Experiment Station. gratis The university

County pennant. Heyliger, W: $1.35 n. Appleton

Course for beginners in religious education. Rankin, M. E. $1.25 Scribner

Course in the preparation of surgical dressings. Mahan, N. E. 50 c. Sudwarth Co.

Course of employment in New York State from 1904-1916. New York [State]. Bu. of Statistics and Information. N. Y. Dept. of Labor

Cousin Julia. Flandrau, G. H. $1.40 n. Appleton

Cox, Daniel Walker. Cox's tariff, tonnage and price extensions, from pounds to gross tons; computed for every hundred pounds from 100 to 160,000 pounds, at every five cents from five cents to five dollars fifty cents per gross ton of 2240 pounds. Harrisburg, Pa., Charter Pub. [c. '17] 223 p. f° $20

Cox, Kenyon. Concerning painting; considerations theoretical and historical; with 32 illustrations. N. Y., Scribner. c. 12+258 p. pls. D $1 75 n.

Cravens, G: W. *See* **Burgess, C: F:**

Creager, W: Pitcher. Engineering for masonry dams. N. Y., Wiley. 11+237 p. il. fold. pls. fold. tab. diagrs. (part fold.) 8° $2.50 n.

Crehore, Alb. Cushing. The mystery of matter and energy; recent progress as to the structure of matter. N. Y., Van Nostrand. c. 11+161 p. il. pls. fold. figs. S $1 n.

Creswell, Mary Ethel, and Powell, Ola. Home canning of fruits and vegetables as taught to canning club members in the southern states. Wash., D. C., Gov. Pr. Off. 42 p. il. 8° (U. S. Dept. of Agric. farmers' bull. 853)

Crissey, Forrest. The story of foods; with an introd. by Douglas C. Ridgley. Chic. and N. Y., Rand, McNally. [c. '17] 501 p. il. maps 12° $1.25

Crittenden, Eug. Casson, and Richtmyer, Floyd Karker. An "average eye" for heterochromatic photometry, and a comparison of a flicker and an equality-of-brightness photometer. Wash., D. C., Gov. Pr. Off. 87—113 p. il. tabs. diagrs. 4° (U. S. Bu. of Standards scientific pap. 299)

Croft, Terrell Williams. Practical electric illumination. N. Y., McGraw-Hill. 225 p. il. 8° $2 n.

Wiring for light and power; a detailed and fully illustrated commentary on the more important portions of the national electric code. N. Y., McGraw-Hill. 12+426 p. il. 12° $2 n.

Crowell, Bertha. Wings of the cardinal. N. Y., Doran. [c. '17] 329 p. D $1.35 n.

Cruise of the deep sea scouts. Parker, T: D. $1.25 n. W. A. Wilde Co.

Cruise of the dry dock. Stribling, T. S. $1.25 n. Reilly & Britton

Cruise of the United States brig Argus in 1813. Inderwick, J. 10 c. N. Y. Pub. Lib.

Curtiss, Mrs. Harriette Augusta, and Curtiss, Fk. Homer. The soundless sound; by the teacher of the Order of Christian Mystics; transcribed by Harriette Augusta Curtiss and F. Homer Curtiss. 2d ed. Phil., Curtiss Philosophic Bk. Co. 47 p. 50 c.; leath. 75 c.; suede $1

Cushman, Rob. Asa. Eight new species of reared ichneumon-flies; with notes on some other species; from the Proceedings of the U. S. National Museum. Wash., D. C., Gov. Pr. Off. 457—469 p. O

A revision of hymenopterous insects of the tribe Cremastini of America, north of Mexico; (from the Proceedings of the U. S. National Museum). Wash., D. C., Gov. Pr. Off. 503—551 p. O

Daingerfield, Fs. Lee. Clouds [verse]. [Bost., Badger.] c. 53 p. D bds. $1 n.

Dall, W: Healey. Notes on the shells of the genus *epitonium* and its allies of the Pacific coast of America; from the Proceedings of the U. S. National Museum. Wash., D. C., Gov. Pr. Off. 471—488 p. O

Dana, C: Loomis. Poetry and the doctors; a catalogue of poetical works written by physicians; with biographical notes and An essay on the poetry of certain ancient practitioners of medicine; il. with translations from the Latin and by reproductions of the title pages of the rarer works. Woodstock, Vt., Elm Tree Press. ['16] 23+83 p. facsms. 8° bds. $5

Dangers in manufacture of Paris green and Scheeles green. New York [State]. Dept. of Industrial Hygiene. Dept. of Labor

Danilevski, Gregory P. Moscow in flames. N. Y., Brentano's. 318 p. 12° $1.50 n.

Darton, Nelson Horatio. A comparison of Paleozoic sections in southern New Mexico. Wash., D. C., Gov. Pr. Off. 4+31—55 p. il. pls. figs. Q (U. S. Geol. Survey professional pap 108-c)

Dave Porter's great search. Stratemeyer, E: $1.25 n. Lothrop, L. & S.

Davies, Norman de Garis. The tomb of Nakht at Thebes; with pls. in col. by L. Crane, Norman de G. Davies, and F. S. Unwin, of the Egyptian expedition, and Nina de Garis Davies. N. Y. [Metropolitan Mus. of Art.] 25+79 p. plans f° (Pubs. of the Metropolitan Mus. of Art, Egyptian expedition) bds. $25; pap. $20

Daviess, Maria Thompson. The heart's kingdom; il. by W. B. King. Chic., Reilly & Britton. [c. '17] 367 p. pls. D $1.35 n.

Davis, C: Gerard. How sails are made and handled; with a chapter on racing kinks; (reprinted from the *Rudder.*) N. Y., Rudder Pub., 254 W. 34th St. c. 42 p. il. pl. diagrs. F $2

Davis, R: Harding. The boy scout; and other stories for boys. N. Y., Scribner. [c. '91-'17] 5+293 p. il. pls. D $1.25 n.

Dawson, E. Rumley. The causation of sex in man. N. Y., Hoeber. 226+16 p. il. 8° $3 n.

Dawson, W: Ja. Robert Shenstone; a novel. N. Y., J: Lane. c. 8+411 p. D $1.50 n.

Days on the Nepigon. Millard, E: E. 50 c. Foster & Reynolds

De Groot, Cornelia. When I was a girl in Holland; il. from photographs. Bost., Lothrop, L. & S. c. 209 p. pls. pors. D 75 c. n.

De Soto-Red River oil and gas field, Louisiana. Matson, G: C. Gov. Pr. Off.

Dean, Ernest Woodward. Motor gasoline; properties, laboratory methods of testing, and practical specifications. Wash., D. C., Gov. Pr. Off. 27 p. 8° (U. S. Bu. of Mines tech. pap. 166)

Defense of idealism. Sinclair, M. $2 Macmillan

Dehelly, Georges. *See* **Carrel, Alexis.**

Deland, Ellen Douglas. The Waring girls; il. by E. C. Caswell. N. Y., Appleon. c. 319 p. col. front. D $1.35 n.

Delbridge, C: Lomax. Delbridge calculating tables; 20 cents to 20.95 cents. St. Louis, Delbridge Co. c. '17 34 p. tabs. f° $2

Delbridge cotton seed calculator; small size, $60.25 to $80.00 per ton. St. Louis, Delbridge Co. c. '17 81 p. 12° $1.50

Delbridge 80 pounds to bushel calculator. St. Louis, Delbridge Co. c. '17 25 p. 12° $1.50

Delbridge round weights, tonnage calculator; showing values from 25 cents per ton, by rises in price of each 25 cents per ton, to $100.00 per ton; also equivalents per hundred-weight. St. Louis, Mo., Delbridge Co. c. '17 109 p. 12° $3.50

Delbridge 70 pounds to bushel calculator. St. Louis, Delbridge Co. c. '17 25 p. 12° $1.50

Delbridge 75 pounds to bushel calculator. St. Louis, Delbridge Co. c. '17 25 p. 12° $1.50

Delbridge 72 pounds to bushel calculator. St. Louis, Delbridge Co. c. '17 25 p. 12° $1.50

Delbridge 2½ point calculator, 20 cents to 20.97½ cents. St. Louis, Delbridge Co. c. '17 50 p. tabs. f° $2

Delbridge 2½ point calculator, 28 cents to 28.97½ cents. St. Louis, Mo., Delbridge Co. c. '17 50 p. f° $2

Delbridge 2½ point calculator, 29 cents to 29.97½ cents. St. Louis, Mo., Delbridge Co. c. '17 50 p. f° $2

Delk, Edn. Heyl. The need of a restatement of theology. Phil., Lutheran Pub. Soc. [c. '17] 57 p. 16° 50 c.

Delloue, Abbe. Solution of the great problem; tr. from the French by E. Leahy. N. Y., F. Pustet Co. c. 288 p. 12° $1.25

Delusion and dream. Freud, S. $2 n. Moffat, Yard

Democracy vs. imperial wealth and religion. Stebbins, L. 25 c. M. A. Donohue & Co.

Dennis, Frederic Shepard, M.D. The Norfolk village green; il. from photographs. [N. Y., Burr Pub.] [c. '17] 137 p. pls. 8° (Priv. pr.)

Description of a new species of crab from the California pliocene. Rathbun, M. J. Gov. Pr. Off.

Description of two new birds from Haiti. Richmond, C: W. 5 c. Smithsonian Inst.

Descriptive mineralogy. Bayley, W: S. $3.50 n. Appleton

Desson, Georges. A hostage in Germany; auth. tr. by Lee Holt. N. Y., Dutton. 8+145 p. il. por. D $1.50 n.

Destiny. Seton, J. $1.35 n. Clode

Diagnostics and treatment of tropical diseases. Stitt, E: R. $2 n. Blakiston

Dickinson, Asa Don, and Dickinson, Helen Winslow, eds. Children's book of patriotic stories; the spirit of '76. Garden City, N. Y., Doubleday, Page. c. 12+305 p. col. front. D $1.25 n.

Dictionar complet englez-român cu pronuntare. Axelrad, P. $1.50 Biblioteca Româna

Digestion experiments with pigs. Grindley, H. S. gratis Univ. of Ill.

Directory of mailing lists. Thompson, W: S., *comp.* $2.50 Putnam

Diseases of the dog and their treatment. Muller, G: A. $6 n. A. Eger

Diseases of the ear in childhood. Alexander, G. $7 n. Lippincott

Dollars and cents. Terhune, A. P. $1.35 n. R. J. Shores

Dolores of the Sierra. Haslett, H. H. $1.25 Elder

DOMESTIC ANIMALS

Boies, H. A. Utility rabbits for meat and fur. 25 c. H. A. Boies

Common Sense Remedy Co., New York. C. S. R. blue book of dogdom, calendar and date book.—C. S. R. blue book of dogdom, the Pekingese spaniel. ea. 50 c. Common Sense Remedy Co.

Cooper, M. R. Cost of keeping farm horses and cost of horse labor. Gov. Pr. Off.

Grey, C. N., *comp.* Boston terrier standard simplified. 25 c. Common Sense Remedy Co.

Grindley, H. S., *and others.* Digestion experiments with pigs. gratis Univ. of Ill.

Lee, A. R. Duck raising. Gov. Pr. Off.

Marshall, F: R., *and* Millin, R: B. Farm sheep raising for beginners. Gov. Pr. Off.

Philips, A. G. Cost of raising Leghorn pullets. Purdue Univ.

*Rice, W: F. Rice's computing poultry value charts. $5 Rice Pr.

U. S. Dept. of Agric. Bu. of Animal Industry. Tick-free South. Gov. Pr. Off.

Winters, H. B. Cost of digestible nutrients in principal cattle feeds. gratis N. Y. Dept. of Agric.

Wittman, W: T. Increasing the winter yield of eggs. W. S. Ray

Don Francisco de Quevedo. Sanz, E. F. 80 c. Ginn

Dorland, W: Alex. Newman, M.D. The sum of feminine achievement; a critical and analytical study of woman's contribution to the intellectual progress of the world. Bost., Stratford Co. [c. '17] 237 p. tabs. D $1.50 n.

Dormie one. Porter, H. E. $1.35 n. Century Co.

Do's and dont's in the army. Hersey, H. 50 c. n. Britton Pub.

Dot signal books. Sherman, C. L. 50 c. n. Houghton Mifflin

Doty, Alvah Hunt, M.D. Good health; how to get it and how to keep it. N. Y., Appleton. c. 14+304 p. il. figs. tabs. D $1.50 n.

Doubleday, Roman. The green tree mystery; il. by C: L. Wrenn. N. Y., Appleton. c. 319 p. pls D $1.40 n.

Dowling, Linnaeus Wayland. Projective geometry. N. Y., McGraw-Hill. 13+215 p. diagrs. 12° (Modern mathematical texts) $2 n.

Downing, H: F. The American cavalryman; a Liberian romance. N. Y., Neale Pub. c. 306 p. D $1.50 n.

Doyle, Sir Arth. Conan. A history of the great war. v. 2, The British campaign in France and Flanders, 1915. N. Y., Doran. [c. '17] 9+257 p. maps plans O $2 n.

Draft citizen and soldier's handbook, 1917. Chicago, Ill., Merit Corporation. [c. '17] 98 p. 8° 50 c.

Drainage of irrigated farms. Hart, R: A. Gov. Pr. Off.

DRAMA

*Barbee, L. Let's pretend. 75 c. T. S. Denison & Co.

*Clark, B. H., *ed.* Masterpieces of modern Spanish drama. $2 n. Duffield

Cook, G: C., *and* Glaspell, S. Suppressed desires. 35 c. F. Shay

*Ellison, L. M. Early romantic drama of the English court. (4 p. bibl.) $1 n. G. Banta

*Foshay, F. E. Twentieth century dramas. 35 c. n. Bost. Bk. Co.

Gile, W: *and* J. Tom and Jerry. 15 c. Fitzgerald Pub. Corp.

Gloyd, H. P. Mr. Loring's aunts. 25 c. Fitzgerald Pub. Corp.

Gordon, E. B. Community music and drama. 10 c. Univ. of Wis.

*Haslett, H. H. Dolores of the Sierra. $1.25 Elder

*Klein, C: Next of kin. 50 c. S. French

*MacMillan, M. L. More short plays. $1.50 n. Stewart & Kidd

*Metcalfe, C. Amateur entertainments. 75 c. n. Dutton

*Nathan, G: N. Mr. George Jean Nathan presents. $1.50 n. A. A. Knopf

*Ostrovsky, A. N. Plays. $1.50 n. Scribner

*Parker, J:, *ed.* Who's who in the theatre. $4 Pitman

*Ramos Carrión, M., *and* Aza, V. Zaragueta. 65 c. G: Wahr

Sander, H. In other people's shoes.—Married lovers.—Won by the kodak. ea. 15 c. Fitzgerald Pub. Corp.

*Sanz, E. F. Don Francisco de Quevedo. 80 c. Ginn

*Shakespeare, W: Much ado about nothing. 50 c. Yale Univ.

*Shakespeare, W: Tragedy of Romeo and Juliet. 25 c. n. Macmillan

*Stocker, S. P. Sieur du Lhut. 50 c. Huntley Pr.

*Torrence, F. R. Granny Maumee; The rider of dreams; Simon the Cyrenian. $1.50 n. Macmillan

*Wiers-Jenssen, H. Anne Pedersdotter. $1 n. Little, Brown

*Wilde, P. Unseen host. $1.25 n. Little, Brown

Dresser, Horatio Willis. The victorious faith; moral ideals in war time. N. Y., Harper. [c. '17] 221 p. D $1 n.

Dry farming investigations at the Sherman County Branch Experiment Station. Stephens, D: E. gratis Ore. Agric. Exper. Station

Duck raising. Lee, A. R. Gov. Pr. Off.

Dudley, W: Rob., and others, comps. Official auto wiring guide; containing guaranteed correct wiring diagrams of gasoline and gasoline-electric automobiles; for garage owners and mechanics, dealers, service stations, training schools, etc. Chic., International Motor Inst. [c. '17] 31+463 p. of blueprints 4° $7.50

Due process of the law and the equal protection of the laws. Taylor, H. $9 Callaghan

DUNLAP, W:

*Coad, O. S. William Dunlap. $5 Dunlap Soc.

Durand, E: Dana, and Price, H. B. Cooperative buying by farmers' clubs in Minnesota. [Minneapolis] Univ. of Minn. 44 p. maps. tabs. O (Agric. Exper. Station bull. 167) pap.

Durand, E: Dana, and Robotka, Fk. Cooperative creameries and cheese factories in Minnesota, 1914. [Minneapolis] Univ. of Minn. 53 p. il. maps. tabs. O (Agric. Experiment Station bull 166) pap.

Earliest man. Migeod, F: W: H. $1.50 n. Dutton

Early European history. Webster, H. $1.60 n. Heath

Early romantic drama at the English court. Ellison, L. M. $1 n. G. Banta

Early stucco houses. Cardiff, J. A. gratis Atlas Portland Cement Co.

Eastman, Rebecca Hooper. The big little person; a romance. N. Y., Harper. [c. '17] 345 p. front. D $1.40 n.

Eckels, Howard S., and Genung, C: A:, eds. The Eckels-Genung method and practical embalmer; a practical and comprehensive treatise on embalming; together with a complete description of the anatomy and circulation of the human body. [New ed.] Phil., H. S. Eckels & Co. [1922 Arch St.] 280 p. il. pls. por. 8° leath. $3.50

Economic biology bull. Wright & Potter —Forbush. Natural enemies of birds.

Economical (The) purchase and use of coal for heating houses; with special reference to conditions in Illinois. Urbana, Ill., Univ. of Ill. 58 p. diagrs. 8° (Engin. Exper. Station circ.) pap. 10 c.

ECONOMICS

*Barker, H. Public utility rates. $4 n. McGraw-Hill

*Chapin, F. S. Historical introduction to social economy. $2 n. Century Co.

*Ely, R: T., *and* Wicker, G: R. Elementary principles of economics. (bibls.) $1.10 n. Macmillan

New York [State] Bu. of Statistics and Information. Course of employment in New York State from 1904-1916. N. Y. Dept. of Labor

*Ross, J: E. Right to work. $1 Devin-Adair Co.

*Seager, H: R. Principles of economics. $2.25 Holt

*Webb, S. Restoration of trade union conditions. 50 c. n. Huebsch

*Welforth, W: O. Organizability of labor. $1.50 Johns Hopkins Univ.

Eddy, Mrs. Mary Baker. The First church of Christ, Scientist, and miscellany. Bost., A. V. Stewart [Falmouth and St. Paul Sts.] 20+366 p. 8° $2.25; mor. $4

Eder, M. D. War-shock; the psycho-neuroses in war psychology and treatment. Phil., Blakiston. 16° $1.75 n.

EDUCATION

Bircholdt, H. N. Reference aids for schools. Indiana Univ.

Bureau of Educational Experiments. Experimental schools; Children's school.—Experimental schools; Play school.—Experimental schools; Stony Ford school.—Playthings. ea 10 c. The bureau

Cloyd, D: E. Teaching in the elementary schools. 15 c. D. E. Cloyd

*Esenwein, J. B., *and* Stockard, M. Children's stories and how to tell them. (12 p. bibl.) $1.50 n. Home Correspondence Sch.

*Fisher, S. G: American education. $1.25 n. Badger

*Foght, H. W. Rural teacher and his work in community leadership, in school administration, and in mastery of the school subjects. (9 p. bibl.) $1.40 n. Macmillan

*Foster Correspondence School of Mind Training for Business Success. Instruction papers and examination questions. 4 v. $19 Mental Efficiency Textbook Co.

Garrett, L. B. Study of animal families in schools. 10 c. Bu. of Educational Experiments

*Gray, C. T. Types of reading ability as exhibited through tests and laboratory experiments. $1.25 Univ. of Chic.

*Hammond, M. Beginner's reader. 36 c. Newson & Co.

Jarvis, C. D. Work of school children during out-of-school hours. Gov. Pr. Off.

*Mead, C., De W. Experiment in the fundamentals. 60 c. World Bk. Co.

*National Child Labor Committee, New York. More education pays. 10 c. The committee

Noll, J: L. Cardboard construction plate system. 50 c. Dept. of Pub. Schools

*Picture knowledge. $9.50 Compton-Johnson Co.

Public Education Assn. of City of New York. Citizens of tomorrow. The association

*Rapeer, L: W., *ed.* Teaching elementary school subjects. (bibls.) $2 n. Scribner

*Reed, *Mrs.* A. Y. Newsboys service; a study in educational and vocational guidance. 90 c. World Bk. Co.

Reigart, J: F. Lancasterian system of instruction in the schools of New York. (3 p. bibl.) $1 Teachers' Coll., Columbia Univ.

Selden, F. H: Elementary drawing. 35 c. Maudslay Press

*Swain, G: F. How to study. 25 c. n. McGraw-Hill

*Temple, A. Survey of the kindergartens of Richmond, Indiana. 40 c. n. Univ. of Chic.

Wisconsin. Dept. of Education. Suggestions on the teaching of reading. 8 c. The department

For a complete list of the month's publications on EDUCATION see, *also*

COLLEGES AND UNIVERSITIES

Education ser. Nat. Lumber Mfgrs. Assn. —Leather. One-story school-house idea with plans of model school.

Edwards, Junius D: Effusion method of determining gas density. Wash., D. C., Gov. Pr. Off. 30 p. il. pl. tabs. diagrs. 4° (U. S. Bu. of Standards. tech pap. 94)

Effect of different methods of transplanting coffee. McClelland, T: B. Gov. Pr. Off.

Effusion method of determining gas density. Edwards, J. D: Gov. Pr. Off.

Eight new species of reared ichneumon flies. Cushman, R. A. Gov. Pr. Off.

ELECTRICAL ENGINEERING

Coblentz, W: W. Emissivity of straight and helical filaments of tungsten. Gov. Pr. Off.

*Croft, T. W. Practical electric illumination.—Wiring for light and power. ea. $2 n. McGraw-Hill

*Horstmann, H: C: Standard American electrician. $6. Sears, Roebuck & Co.

*Jansky, C. M. Electrical meters. $3 n. McGraw-Hill

*Laws, F. A. Electrical measurements. $5 n. McGraw-Hill

*Rey, J. Range of electric searchlight projectors. $4.50 n. Van Nostrand

*Steinmetz, C: P. Theory and calculation of electric circuits. $3 n.—Theory and calculations of electrical apparatus. $4 n. McGraw-Hill

U. S. Bu. of Steam Engineering. Important information for all industrial managers, and supply engineer and electrical officers, concerning the use and purchase of special steam engineering and steam engineering electrical materials. Gov. Pr. Off.

Electrical meters. Jansky, C. M. $3 n. McGraw-Hill

Elementary drawing. Selden, F. H: 35 c. Maudslay Press

Elementary forge practice. Harcourt, R. H: $1.50 Stanford Univ. Press

Eliot, George. Adam Bede; ed. with an introd. by Laura Johnson Wylie. N. Y., Scribner. [c. '17] 24+536 p. D (Modern student's lib.) 75 c. n.

Elizabeth Bess, "a little girl of the sixties." Scott, E. C. $1.25 n. Macmillan

Ellenwood, Fk. Oakes. Steam charts and special tables for turbine calculations. Special ed. N. Y., Wiley. 5+43, 43A—43F p. tabs. diagrs. 4° $1 n.

Elliott, C: Railroading as a vocation. [Fayetteville, N. C., The author.] c. '17 29 p. diagr. T. pap. 50 c.

Ellis, F: Breckenridge. His dear unintended. N. Y., Macaulay Co. c. 313 p. pls. D $1.35 n.

Ellis, Grace F. The origin of life; a girl's physiology. [Rev. ed.] Grand Rapids, Mich., The author, Central High School. [c. '13-'16] 52 p. il. D pap. 30 c.

Ellis, T: H. Nature's invisible forces; the seven principles or laws of nature analyzed and expounded; source of cosmic energy and matter; nature's potentialities — illustrated; astronomical science, how a mineral is constructed and maintained; from animal to the spiritual man; art and the moral law; functions of the human mind; universal consciousness and kindred subjects. St. Louis [The author, 509 N. Newstead Ave.] c. 270 p. il. por. diagrs. D $2.50

Ellis Pub. Co. Guide to Ellis system of teaching bookkeeping and business practise; when used in connection with the Business directions provides a full course of instruction in bookkeeping and office practise. Rev. ed. Battle Creek, Mich. Ellis Pub. [c. '17] 7+92 p. forms 4° (Learning by dong ser.) $1.20

Ellison, Lee Monroe. The early romantic drama at the English court; a dissertation. Menasha, Wis., G. Banta. 7+147 p. (4 p. bibl.) 8° pap. $1 n.

Ellsworth, Evelyn Peters. Textiles and costume design. San Francisco, Elder. c. 12+85 p. (6 p. bibl.) il. pls. (part mounted) O pap. $1 n.

ELOCUTION AND ORATORY

*Foster, W: T. Argumentation and debate. $1.40 n. Houghton Mifflin

*Mosher, J. A. Essentials of extempore speaking. $1 n. Macmillan

*O'Neill, J. M., *and others.* Argumentation and debate. (3 p. bibl.) $1.50 n. Macmillan

*Shurter, E. Du B. How to debate. (7½ p. bibl.) $1.35 n. Harper

Elson, H: W: History of the United States of America. [Rev. ed.] N. Y., Macmillan. [c. '04-'17] 32+950+40 p. il. pls. maps O $1.80 n.

Ely, R: Thdr., and Wicker, G: Ray. Elementary principles of economics; together with a short sketch of economic history. Rev. [ed.] N. Y., Macmillan. c. '04-'17 15+446 p. (bibls.) forms diagrs. D $1.10 n.

Emerson, Wa. B. *See* **Coblentz, W: Weber.**

Emissivity of straight and helical filaments of tungsten. Coblentz, W: W. Gov. Pr. Off.

Empty cottage at Silver Falls. Rader, P. 25 c. Book Stall

Enchanted cigarettes. Chalmers, S. 50 c. n. Houghton Mifflin

Encyclopedia of Massachusetts, biographical —genealogical. 5 v. N. Y., Am. Hist. Soc. ['16] il. pls. pors. 4° hf. leath. ea. $9

Engineer training manual, U. S. Army. U. S. Bd. on Engineer Troops. Appendix No. 1-6. —Pts. 1-3, 8. Gov. Pr. Off.

ENGINEERING AND TECHNOLOGY

*Adams, J: D. Carpentry for beginners. $1.50 n. Moffat, Yard

*American Institute of Chemical Engineers. Transactions. v. 9, 1916. $6 n. Van Nostrand

Bagley, J. W. Use of the panoramic camera in topographic surveying. Gov. Pr. Off.

Clement, J: K., *and* Lawrence, J. N. Laboratory determination of the explosibility of coal dust and air mixtures. Gov. Pr. Off.

*Creager, W: P. Engineering for masonry dams. $2.50 n. Wiley

*Ellenwood, F. O. Steam charts and special tables for turbine calculations. $1 n. Wiley

*Gould, G. B., *and* Hubbard, C. W. Cost of power, a big business problem. $2 Fuel Engineering Co. of N. Y.

*Gress, E. G. Art and practice of typography. $6. Oswald Pub.

*Harcourt, R. H: Elementary forge practice. $1.50 Stanford Univ. Press

*Harding. S. T. Operation and maintenance of irrigation systems. $2.50 n. McGraw-Hill

Howell, S. P. Permissable explosives tested prior to January 1, 1917. Gov. Pr. Off.

*Illuminating engineering practice. (bibls.) $5 n. McGraw-Hill

James, G: W. Practical basket making. $1.25 n. J. L. Hammett Co.

Katz, S. H. Absorption of methane and other gases by coal. Gov. Pr. Off.

*Kuss, R. H., *ed.* Steam boilers. $1 Am. Tech. Soc.

Ovitz, F. K. Coking of Illinois coals. Gov. Pr. Off.

Ralston, O. C. Answers to questions on the flotation of ores. Gov. Pr. Off.

Stiles, A. A. Tables of cubic contents of levee embankments. gratis
Texas State Reclamation Dept.

*Thomas, H. K. Worm gearing. $1.50 n. McGraw-Hill

U. S. Bd. of Engineer Troops. Engineering training manual, U. S. Army. Appendix No. 1-6.—Pts. 1-3, 8. Gov. Pr. Off.

U. S. Engineering School, Washington, D. C. Map reproduction in the field; 1917. Gov. Pr. Off.

Utica Mutual Compensation Insurance Corporation. Woodworking machinery, prepared by the Bureau of Safety. gratis
Utica Mutual Compensation Insurance Corp.

*Weiss, H. F: Preservation of structural timber. $3 n. McGraw-Hill

For a complete list of the month's publications on ENGINEERING AND TECHNOLOGY, see, *besides the above, these subjects:*

AERONAUTICS	ELECTRICAL ENGINEERING
AUTOMOBILES	MANUFACTURES
BUILDING	MILITARY AND NAVAL SCIENCE
CHEMICAL TECHNOLOGY	RAILROADS
CONCRETE	ROADS

ENGLAND

LITERATURE

*Thomas, E: Literary pilgrim in England. $3 n. Dodd, Mead

*Young, E: Conjectures on original composition in England and Germany. 75 c. n. G. E. Stechert

POLITICS AND GOVERNMENT

*Wallace, D: D. Government of England. $2 n. Putnam

English-French handbook for the use of the United States soldiers. N. Y., National Security League [31 Pine St.]. 64 p. Tt pap. 10 c.

ENGLISH LANGUAGE

*Buhlig, R. First year English. $1 n. Heath

*Canby, H. S., *and others*. Facts, thought and imagination; [text-book for second year college students of English]. $1.90 n. Macmillan

*Holmes, H: W., *and* Gallagher, O. C: Composition and rhetoric. $1.10 n. Appleton

*MacCracken, H: N., *and* Sandison, H. E. Manual of good English. 90 c. n. Macmillan

*McManus, H. T., *and* Haaren, J: H: Fourth reader. 50 c. n. Scribner

*Mahoney, J: J. Standards in English. 90 c. World Bk. Co.

*Spaulding, F. E., *and others*. Aldine third language book. 72 c. Newson & Co.

Enoch Pratt Free Library, Baltimore, and Peabody Institute, Baltimore, comps. Lives and works of the painters; a catalogue of books in the Enoch Pratt Free Library and in the library of the Peabody Institute relating to the lives and works of the painters represented in the Walters gallery. Baltimore, Md. [The libraries.] 23 p. O pap. 10 c.

Epics and romances of the Middle Ages. Wagner, W. $2 n. Dutton

Epitome of mental disorders. Ballard, E. F. $2.25 n. Blakiston

Erskine, J: The shadowed hour [verse]. N. Y., Lyric Pub. [1353 Clinton Ave.] 60 p. 12° 75 c.

Esenwein, Jos. Berg, and Stockard, Marietta. Children's stories and how to tell them. Springfield, Mass., Home Correspondence Sch. [c. '17] 12+352 p. (12 p. bibl.) D (Writer's lib.) $1.50 n.

Eskimo Robinson Crusoe. Snell, R. J. $1 n. Little, Brown

ESSAYS

*Boreham, F. W. Other side of the hill and home again. $1.25 n. Abingdon Press

*Huneker, J. G. Unicorns. $1.75 n. Scribner

*Quivis, *pseud*. Interioria rerum. $1.25 n. J: Lane

*Sherwood, M. P. Familiar ways. $1.25 n. Little, Brown

*Tarleau, L. Y. Inn of disenchantment. $1.25 n. Houghton Mifflin

*Winbolt, S. E., *comp*. Short essays for schools. $1 n. Oxford Univ.

Estimates on building values and building losses. Moore, W: J. Insurance Soc. of N. Y.

Ethical hygiene. Rector, E. L. $2 Purity Pub.

ETHICS

*Adams, G: M. Take it; suggestions as to your right in the world. $1 n. Stokes

*Banks, L: A. Ammunition for final drive on booze. $1.50 n. Funk & W.

*Barton, B. More power to you. $1 n. Century Co.

*Bennion, M. Citizenship; an introduction to social ethics. $1 World Bk. Co.

*Foundation stones of success. $25 Howard-Severance Co.

*Kleiser, G. Inspiration and ideals. $1 n. Funk & W.

*Pearce, H. J. Philosophical meditations. $1.25 n. Stratford Co.

Perkins, N. Sunshine and shadow. 35 c. N. Perkins

*Stall, S. What a young man ought to know. $1 Vir Pub

Ethiopia, the land of promise. Adams, C. $1 Cosmopolitan Press

Eubank, Earl E: A study of family desertion. Chic., Dept. of Public Welfare. [City Hall Square Bldg.] '16 73 p. 8°

EUROPE

GEOGRAPHY AND TRAVEL

Jefferson, M. S. W: Notes on the geography of Europe. 50 c. n. M. S. W. Jefferson

HISTORY

*Aldrich, M. On the edge of the war zone. $1.25 n. Small, Maynard

Ayers, W: B. America at war. gratis J. G. Allen

*Azan, P. War of positions. $1.25 n. Harvard Univ.

Baker, N. D. War and the colleges. Am. Assn. for Internat. Conciliation.

*Barbusse, H. Under fire. $1.50 n. Dutton

*Barrès, M., *and others*. War and the spirit of youth. $1 Atlantic Monthly

*Barton, W: E. Our fight for the heritage of humanity. 5 c. First Congregational Church, Men's Bible Class

*Cammaerts, E. Through the iron bars. 75 c. n. J: Lane

*Casalis, A. E. For France and the faith. 60 c. Assn. Press

*Coleman, F. With cavalry in the great war. $1.50 n. Jacobs

*Desson, G. Hostage in Germany. $1.50 n. Dutton

*Doyle, *Sir* A. C. History of the great war. v. 2. $2 n. Doran

*Hennebois, C: In German hands. $1.50 n. Dutton

*Lange, C. L. Russia, the revolution and the war. gratis Carnegie Endowment for Internat. Peace

*Lintier, P. My .75. $1.35 n. Doran

*MacQuarrie, H. How to live at the front. $1.25 n. Lippincott

*Magnus, L. A. Pros and cons in the great war. (9 p. bibl.) $2 n. Dutton

*Mortimer, M. Green tent in Flanders. $1.25 n. Doubleday, Page

*Murray, G: G. A. Faith, war and policy. $1.25 n. Houghton Mifflin

*Nobbs, G. On the right of the British line. $1.25 n. Scribner

*Rice, W: N. Through darkness to dawn. $1 F. D. Beattys & Co.

Russell, S: German war. 25 c. S. Russell

*Sapper, *pseud*. No Man's Land. $1.25 n. Doran

*Smut, J. C. War-time speeches. 75 c. n. Doran

*Stobart, M. A. Flaming sword in Serbia and elsewhere. $1.75 n. Doran

*Taylor, N. R., *ed*. Heart messages from the trenches. $1.50 R. J. Shores

*Waddingham, *Mme*. M. A. K. My war diary. $1.50 n. Scribner

*Webster, H. Early European history. $1.60 n. Heath

Withington, R. That these may eat. [Belgian relief.] 5 c. R. Withington

Evangelism. Powers, O. W. 75 c. Christian Pub. Assn.

Evermann, Barton, Warren and Radcliffe Lewis. The fishes of the west coast of Peru and the Titicaca basin. Wash., D. C., Gov. Pr. Off. 11+166 p. il. pls. O (U. S. National Museum bull. 95) pap.

Everychild's ser. 40 c. n. Macmillan

—MacElroy. Work and play in colonial days.

Evolution of the battleship. Spencer, H: McD. gratis Dreadnaught Tire & Rubber Co.

Evolution of the Hebrew people. Wild, L. H. (5 1/3 p. bibl.) $1.50 n. Scribner

Experiment in the fundamentals. Mead, C., DeW. 60 c. World Bk. Co.

Experimental schools; Children's School.—Play School.—Stony Ford School. Bureau of Educational Experiments. ea. 10 c. The bureau

Explosives. Marshall, A. v. 2. $16 n. set. Blakiston

Exporters' encyclopaedia, 1917. 13th ed. N. Y., Exporters' Encyclopaedia Co., 80 Broad St. c. 1330 p. 8° $7.50

Exposition of the Epistle to the Philippians. Bible. New Testament. 60 c. Sunday Sch. Bd. So. Bapt. Convention

Fabre, Jean Henri Casimir. The story-book of science; tr. from the 19th French ed. by Florence Constable Bicknell. N. Y., Century Co. c 9+400 p. il. O $2 n.

Factories. Widdemer, M. $1.25 n. Holt

Facts, thought and imagination. Canby, H. S. $1.90 n. Macmillan

Fairies and goblins from storyland. Cheney, L. H., *comp*. 50 c. n. Lippincott

Faith of England. Raleigh, *Sir* W. 20 c. n. Oxford Univ.

Faith of our fathers. Gibbons, J., *Cardinal*. 75 c. J. Murphy Co.

Faith, war and policy. Murray, G: G. A. $1.25 n. Houghton Mifflin

Falls, Maj. De Witt Clinton. Army and navy information; uniforms, organization, arms and equipment of the warring powers; il. by 6 color plates and 30 line cuts by the author. N. Y., Dutton. [c. '17] 22+192 p. S $1 n.

Familiar ways. Sherwood, M. P. $1.25 n. Little, Brown

Family allowance, indemnity, and insurance for officers and enlisted men of the army and navy. Wilson, W. Gov. Pr. Off.

Fanning, Clara Eliz. Russia, history and travel; a study outline of eighteen programs and a bibliography. [White Plains] N. Y., H. W. Wilson Co. 28 p. (3 p. bibl.) D (Study outline ser.) pap. 25 c.

Far away. Nearing, G. $1 n. Putnam

Farm sheep raising for beginners. Marshall, F: R. Gov. Pr. Off.

Faunce, W: Herb. Perry. Why go to college. Phil., Am. Bapt. c. 31 p. S pap 10 c. n.

Favre de Coulevain, Mlle. [Pierre de Coulevain, pseud.] The unknown isle; tr. from the French by Alys Hallard. [New ed.] N. Y., Dodd, Mead. [c. '11] 434 p. O $1.60 n.

Federal Council of the Churches of Christ in America. Library of Christian co-operation; ed. by C: S. Macfarland. 6 v. v. 1, The churches of Christ in council, prepared by C: S. Macfarland; v. 2, The Church and international relations; pts. 1 and 2 prepared by Sidney L. Gulick and C: S. Macfarland; v. 3, The Church and international relations; pts. 3 and 4, prepared by Sidney

L. Gulick and C: S. Macfarland; v. 4, The Church and international relations—Japan, prepared by C: S. Macfarland; v. 5, Christian co-operation and world redemption, prepared by C: S. Macfarland; v. 6, Co-operation in Christian education, prepared by H: H. Meyer; being the reports of the council and its commissions and committees to the third quadrennial meeting at St. Louis, Mo., Dec., 1916. N. Y. [The author.] [c. '17] O ea. $1

Fernau, Hermann. The coming democracy. N. Y., Dutton. [c. '17] 8+321 p. D $2 n.

FICTION

ADULT

*Adams, C. Ethiopia, the land of promise. $1 Cosmopolitan Press

*Anderson, S. Marching men. $1.50 n. J: Lane

*Arnold, E. L. L. Wonderful adventures. of Phra the Phoenician. $1.50 n. Putnam

*Aumonier, S. The friends. $1 n. Century Co.

*Barr, *Mrs.* A. E. H. Christine, a Fife fisher girl. $1.50 n. Appleton

*Beals, K. M. Flower lore and legend. $1.25 n. Holt

*Bell, R. W. Canada in war-paint. $1.25 n. Dutton

*Beresford, J: D. House-mates. $1.50 n. Doran

*Bonner, G. Treasure and trouble therewith $1.50 n. Appleton

*Bowen, M. William, by the grace of God. $1.50 n. Dutton

*Brady, J. E. Case of Mary Sherman. $1.35 n. Britton Pub.

Brown, K. H. Wages of honor. $1.35 n. Scribner

*Bryce, *Mrs.* C: Long Spoon. $1.40 n. J: Lane

*Burgess, F. G. Mrs. Hope's husband. $1 n. Century Co.

*Burke, E: My wife. $1.50 n. Dutton

*Cahan, A. Rise of David Levinsky. $1.60 n. Harper

*Castle, A. S., *and* E. Wolf-lure. $1.50 n. Appleton

*Coffin, J. H. Vendor of dreams. $1.50 n. Dodd, Mead

*Collins, W. Woman in white. $1.50 n. Putnam

*Connolly, J. B. Running free. $1.35 n. Scribner

*Crowell, B. Wings of the cardinal. $1.35 n. Doran

*Danilevski, G. P. Moscow in flames. $1.50 n. Brentano's

*Daviess, M. T. Heart's kingdom. $1.35 n. Reilly & Britton

*Dawson, W: J. Robert Shenstone. $1.50 n. J: Lane

*Deland, E. D. Waring girls. $1.35 n. Appleton

*Doubleday, R. Green tree mystery. $1.40 n. Appleton

*Downing, H: F. American cavalryman. $1.50 n. Neale Pub.

*Eastman, R. H. Big little person. $1.40 n. Harper

*Eliot, G. Adam Bede. 75 c. n. Scribner

*Ellis, F: B. His dear unintended. $1.35 n. Macaulay Co.

*Favre de Coulevain, *Mlle.* Unknown isle. $1.60 n. Dodd, Mead

*Flandrau, G. H. Cousin Julia. $1.40 n. Appleton

*Fox, J:, *jr.* In Happy Valley. $1.35 n. Scribner

*George, F. Only Nancy. $1.25 n. Revell

*Gibbs, G: F. Secret witness. $1.50 n. Appleton

*Greene, F: S., *ed.* Grim thirteen. $1.50 n. Dodd, Mead

*Grimm, M. E. Translations of foreign novels; a selected list. $1 n. Bost. Bk. Co.

*Haggard, *Sir* H: R. Finished. $1.40 n. Longmans

*Hamilton, C. Scandal. $1.50 n. Little, Brown

*Hamilton, R. W. Belinda of the Red Cross. $1.25 n. Sully & Kleinteich

*Harben, W: N. The triumph. $1.40 n. Harper

*Harding, W: N. Richard Neilson. $1.25 n. McLean Co.

*Harris, G. Treasure of the land. $1.25 n. Harper

*Hergesheimer, J. Three black Pennys. $1.50 n. A. A. Knopf

*Heyliger, W: County pennant. $1.35 n. Appleton

*Holmes, J: A. Prodigal son ten years later. 50 c. n. Pilgrim

*Hopkins, N. M. Racoon Lake mystery. $1.35 n. Lippincott

*Hough, E. Broken gate. $1.50 n. Appleton

*Houghton, B. Y. Shelleys of Georgia. $1.35 n. Lothrop, L. & S.

*Hughes, R. We can't have everything. $1.50 n. Harper

*Irwin, F. Mask. $1.40 n. Little, Brown

*Irwin, I. H. Lady of the kingdoms. $1.50 n. Doran

*Isham, F. S. This way out. $1.40 n. Bobbs-Merrill

Jack and the beanstalk. 10 c. Ogilvie

*James, H: Roderick Hudson. $2 n. Houghton Mifflin

*Johnston, M. The wanderers. $1.75 n. Houghton Mifflin

*Kelley, E. M. Turn about Eleanor. $1.40 n. Bobbs-Merrill

*Kerruish, J. D. Miss Haroun Al-Raschid. $1.50 n. Doran

*King, B. High heart. $1.50 n. Harper

*Kingsley, F. M. Neighbors. $1.40 n. Dodd, Mead

*Kirk, R. G. White monarch and the gas-house pup. $1 n. Little, Brown

*Lagerlöf, S. O. L. Story of Gösta Berling. $1.50 n. Doubleday, Page

*Lancaster, G. B. Fool divine. $1.50 n. Doran

*Larus, J: R. Masque of death. $1.50 n. Neale Pub.

*Lathrop, W: A. Little stories from the screen. $1.25 n. Britton Pub.
*Laughlin, C. E. Heart of her highness. $1.50 n. Putnam
*LeBlanc, M. Golden triangle. $1.35 n. Macaulay Co.
*Lee, J. B. P. Green jacket. $1.35 n. Scribner
*Lewis, S. The innocents. $1.25 n. Harper
*Locke, P., *pseud.* Conversion of Hamilton Wheeler. $1.25 n. Pandect Pub.
*Luehrmann, A. Other Brown. $1.35 n. Century Co.
*McCutcheon, G: B. Green Fancy. $1.50 n. Dodd, Mead
*Mack, W. Anybody's property. $1.25 n. Macaulay Co.
*McKenna, S. Sonia. $1.50 n. Doran
*Maclean, S. Alexis. $1.50 n. Appleton
*Maddox, *Mrs.* P. G. Precipice. $1.25 n. McLean Co.
*Massé, J. Two dreams. $1.25 Devin-Adair Co.
*Mears, M. Candid courtship. $1.40 n. J: Lane
*Merwin, S: Temperamental Henry. $1.50 n. Bobbs-Merrill
*Miller, A. D. Ladies must live. $1.25 n. Century Co.
*Mock, F. G. Romance of the Sawtooth. $1 F. G. Mock
*Morley, C. Parnassus on wheels. $1.25 n. Doubleday, Page
*Morrill, F. B. The campaign. $1.25 n. Neale Pub.
*Oyen, H: Gaston Olaf. $1.35 n. Doran
*Palmer, M. A. Marian. $1.25 n. Neale Pub.
*Peattie, E. W. Newcomers. $1.25 n. Houghton Mifflin
*Pier, A. S. Plattsburgers. $1.25 n. Houghton Mifflin
*Pollock, F. L. Wilderness honey. $1.25 n. Century Co.
*Porter, H. E. Dormie one. $1.35 n. Century Co.
*Portor, L. S. Story of the little angels. 50 c. n. Harper
Rader, P. Empty cottage at Silver Falls. 25 c. Book Stall
*Ragsdale, L. Miss Dulcie from Dixie. $1.40 n. Appleton
*Reade, C:, *and* Boucicault, D. Foul play. $1.50 n. Putnam
*Reynolds, G. M. R. Castle to let. $1.35 n. Doran
*Rice, A. C. H. Calvary Alley. $1.35 n. Century Co.
*Richardson, H: H. Fortunes of Richard Mahony. $1.50 n. Holt
*Richmond, G. L. S. Red Pepper's patients. $1.35 n. Doubleday, Page
*Riley, W. Way of the winepress. $1.50 n. Putnam
*Rinehart, *Mrs.* M. R. Long live the King! $1.50 n. Houghton Mifflin
*Roads, E. Romance of a guardsman. $1 Reading Eagle Co.
*Robbins, C. A. Unholy three. $1.40 n. J: Lane
*Robbins, M. H. Heart of a mother-to-be. $1 n. Pilgrim
*Rollins, M. Village pest. $1.35 n. Lothrop, L. & S.
*Schultz, J. W. Gold cache. $1.25 n. Houghton Mifflin
*Seton, J. Destiny. $1.35 n. Clode
*Sheehan, P. P. Those who walk in darkness. $1.35 n. Doran
*Sheldon, C: M. Modern pagans. 50 c. n. Meth. Bk. Concern
*Sheppard, A. T. Quest of Ledgar Dunstan. $1.50 n. Appleton
*Shute, H: A: Youth Plupy. $1.35 n. Houghton Mifflin
*Sinclair, U. B., *jr.* King Coal. $1.50 n. Macmillan
*Slattery, M. Costly star. 60 c. n. Pilgrim
*Snaith, J: C. The coming. $1.50 n. Appleton
*Stevenson, B. E. King in Babylon. $1.50 n. Small, Maynard
*Stevenson, R. L: Treasure Island. 56 c. Ginn
*Stribling, T. S. Cruise of the dry dock. $1.25 n. Reilly & Britton
*Tchekhov, A. P. The party. $1.50 n. Macmillan
Terhune, A. P. Dollars and cents. $1.35 n. R. J. Shores
*Thurston, M. N. Sarah Ann. $1.25 n. Dodd, Mead
*Vachell, H. A. Fishpingle. $1.35 n. Doran
*Vane, G: Closed lips. $1.40 n. J: Lane
*Van Loan, C: E. Old Man Curry. $1.35 n. Doran
*Wadsley, O. Conquest. $1.40 n. Dodd, Mead
*Wells, C. Patty Blossom. $1.25 n. Dodd, Mead
*White, M. K. Twice loyal. $1.50 Neale Pub.
*Wilkinson, L: U. Chaste man. $1.50 n. A. A. Knopf
*Wren, P. C. Wages of virtue. $1.50 n. Stokes

JUVENILE

*Altsheler, J. A. Rulers of the Lakes. $1.35 n. Appleton
*Ames, J. B. Under boy scout colors. $1.35 n. Century Co.
*Barbour, R. H: Adventures club afloat. $1.35 n. Dodd, Mead
*Barbour, R. H: Hitting the line. $1.35 n. Appleton
*Barton, O. R. Cloud boat stories. $1.50 n. Houghton Mifflin
*Blanchard, A. E. In camp with the Muskoday camp fire girls. $1.25 n. W. A. Wilde Co.
*Blodgett, M. F. Magic slippers. 75 c. n. Little, Brown
*Brainerd, N. Winning his army blue. $1.25 n. Lothrop, L. & S.
*Brandt, C. Jerry King, timber cruiser. $1 n. Reilly & Britton

*Brown, E. A. Spanish chest. $1.35 n. Lothrop, L. & S.
*Burgess, T. W. Mother West Wind "when" stories. $1 n. Little, Brown
*Chamberlain, *Mrs.* A. C. C. Bailey twins and the rest of the family. $1 n. Young Churchman
*Cheney, L. H., *comp.* Boys and girls from storyland.—Fairies and goblins from storyland.—Tell me a story picture book. ea. 50 c. n. Lippincott
*Cory, D: Adventures of Puss in Boots, jr.—Further adventures of Puss in Boots, jr. ea. 50 c. n. Harper
*Davis, R: H. Boy scout. $1.25 n. Scribner
*Dickinson, A. D., *and* H. W., *eds.* Children's book of patriotic stories. $1.25 n. Doubleday, Page
*French, A. Golden eagle. $1.25 n. Century Co.
*Hamp, S. F: Treasure of Mushroom Rock. $1.25 n. Putnam
*Hasbrouck, L. S. Chokecherry Island. $1.35 n. Appleton
*Jackson, *Mrs.* G. E. S. Silverheels. $1 n. Doran
*Judson, K. B. Old crow stories. $1.35 n. Little, Brown
*Knipe, E. B., *and* A. A. Lost little lady. $1.35 n. Century Co.
*Mabie, H. W., *and* Hale, E. E., *eds.* Young folks' treasury. 12 v. $33.50 University Soc.
*Macaulay, *Mrs.* F. C. Camp Jolly. $1.25 n. Century Co.
*McCarter, M. H. Cuddy's baby. 60 c. n. McClurg
*McFee, *Mrs.* I. N. C. Boys and girls of many lands. $1.25 n. Crowell
*Maniates, B. K. Little boy bear. 60 c. n. Pilgrim
*Nyce, V. Adventures of the Greyfur family.—Greyfur's neighbors. ea. 50 c. n. Lippincott
Oakes, C. A. Tobytown. $1 n. Sully & Kleinteich
*Parker, T: D. Cruise of the deep sea scouts. $1.25 n. W. A. Wilde Co.
*Peltier, F. Through the rainbow. $1 n. Revell
*Pollock, F. L. Northern diamonds. $1.25 n. Houghton Mifflin
*Pyle, K. Two little mice and others. $1.25 n. Dodd, Mead
*Rhoades, N. Plucky little Patsy. $1 n. Lothrop, L. & S.
*Robinson, E. Outsider at St. Agatha's. 75 c. n. Pilgrim
*Sabin, E. L. Great Pike's Peak rush. $1.25 n. Crowell
*Sabin, E. L. Opening the West with Lewis and Clark. $1.25 n. Lippincott
*Samson, R. M. Schoolgirl allies. $1.35 n. Lothrop, L. & S.
*Sanderson, M. L., *pseud.* Campfire girls at Lookout Pass. 75 c. Reilly & Britton
*Scott, E. C. Elizabeth Bess, "a little girl of the sixties." $1.25 n. Macmillan
*Seaman, A. H. Girl next door. $1.25 n. Century Co.
*Serl, E., *comp.* In fairyland. 40 c. Newson & Co.
*Skinner, E. L. *and* A. M. Nursery tales from many lands. 60 c. n. Scribner
*Snell, R. J. Eskimo Robinson Crusoe. $1 n. Little, Brown
*Stein, E. Our little Frankish cousin of long ago. 60 c. Page Co.
*Stratemeyer, E: Dave Porter's great search. $1.25 n. Lothrop, L. & S.
*Stuart, F. P. Adventures of Piang the Moro Jungle boy. $1.35 n. Century Co.
*Stuart, G., *pseud.* On lost island. 75 c. Reilly & Britton
*Theiss, L. E. Wireless patrol at Camp Brady. $1.25 n. W. A. Wilde Co.
*Tomlinson, E. T. Scouting with General Funston. $1.25 n. Doubleday, Page
*Tomlinson, P. G. Bob Cook and the German spy. 75 c. Barse & Hopkins
*Van Dyne, E., *pseud.* Mary Louise solves a mystery. 75 c. Reilly & Britton
*Vimar, N: S. A. Clown, the circus dog. $1 Reilly & Britton
*Warren, *Mrs.* W. Betty's policeman. 60 c. Reilly & Britton
*Weir, H. C. Young telephone inventor. $1.25 n. W. A. Wilde Co.
*Wells, C. Two little women on a holiday. $1 n. Dodd, Mead
*Whitney, E. Black fox of the Yukon. 75 c. Reilly & Britton
*Wilkinson, A. Boy holidays in the Louisiana wilds. $1.50 n. Little, Brown
*Wilkinson, E. H. Little Billy 'Coon. $1 n. Dodd, Mead
*Winslow, C. V. Our little Roumanian cousin. 60 c. Page Co.
*Yard, R. S. The top of the continent; the story of a cheerful journey through our national parks. 75 c. n. Scribner
Field lore for young farmers. Grimes, K. A. 60 c. n. Southern Pub.

FINANCE

*Holdsworth, J: T. Money and banking. $2.25 n. Appleton
Morse, J: T., *jr.* Treatise on the law of banks and banking. 2 v. $15 Little, Brown
National Bank of Commerce in New York. Law, rules and regulations governing acceptances, rediscounts, open market transactions of federal reserve banks in force July 9, 1917. The bank
*Saliers, E. A. Financial statements made plain. $1.06 Mag. of Wall St.
*Sanders, T: E. Saving and investing money. $1 Thrift Pub.
Stebbins, L. Democracy vs. imperial wealth and religion. [currency question] 25 c. M. A. Donohue & Co.
*Todd, J: A. Mechanism of exchange. $2.25 n. Oxford Univ.
U. S. Comptroller of the Currency. Instructions to national bank examiners. Gov. Pr. Off.

U. S. Federal Farm Loan Bu. Killing off mortgages. Gov. Pr. Off.
*Wolfe, O. H. Practical banking. $2 La Salle Extension Univ.

Financial statements made plain. Saliers, E. A. $1.06 Mag. of Wall St.

FINE ARTS
*Baillie-Grohman, W: A. Sport in art. $16 n. Dutton
*Ellsworth, E. P. Textiles and costume design. (6 p. bibl.) $1 n. Elder
*New York [City] Public Library. Stage scenery. 30 c. n. The library
*Stewart, B. On collecting Japanese colour-prints. $2 n. Dodd, Mead

For a complete list of the month's publications on FINE ARTS *see, besides the above, these subjects:*

ARCHITECTURE	MUSIC
LANDSCAPE GARDENING	PAINTING

Finished. Haggard, *Sir* H: R. $1.40 n. Longmans

First church of Christ, Scientist, and miscellany. Eddy, *Mrs.* M. B. $2.25; $4 A. V. Stewart

First Congregational church (Unitarian), Cincinnati. Thayer, G: A. gratis G: A. Thayer

First Latin reader. Chickering, E: C. $1 Scribner

First loan exhibit of pictures. Brooks, A. M. Indiana Univ.

First year English. Buhlig, R. $1 n. Heath

Fisher, C: Dennis. Petrarch. [N. Y., Oxford Univ.] 36 p. por. O pap. $1 n.

Fisher, Sydney G: American education. Bost., Badger. [c. '17] 171 p. D $1.25 n.

Fishes of the west coast of Peru and the Titicaca basin. Evermann, B. W. Gov. Pr. Off.

Fishpingle. Vachell, H. A. $1.35 n. Doran

Fitzgerald, Desmond. Dodge Macknight, water color painter. [Brookline, Mass., Riverdale Press.] [n. d.] 11+149 p. 4° Priv. pr.

Fitzpatrick, Kirby. Fitzpatrick's Indian title chart; with a digest of the laws on alienation of the lands of the Five civilized tribes. Oklahoma City, Okla., Harlow Pub. 10 l. tabs. f° leath. $12.50

Five young men. Brown, C: R. 75 c. n. Revell

Flag and country ser. 75 c. Barse & Hopkins
—Tomlinson. Bob Cook and German spy.

Flag of the United States. Washburn, J. L. gratis J. L. Washburn

Flaming sword in Serbia and elsewhere. Stobart, M. A. $1.75 n. Doran

Flandrau, Grace Hodgson. Cousin Julia. N. Y., Appleton. c. 365 p. D $1.40 n.

Fleagle, Fred K. Social problems in Porto Rico. Bost., Heath. [c. '17] 7+139 p. 12° $1

Fletcher, Alfr. C. B. From job to job around the world; with il. from photographs by the author. N. Y., Dodd, Mead. [c. '16] 7+317 p. pls. O $2 n.

Fletcher, Rev. W: Aloysius. The nature and history of the Bible. Balt., J. H. Furst Co. [23 S. Hanover St.]. 14+175 p. 12° $1.25

Fletcher-Vane, Sir Fs. The principles of military art for officers of all ranks. N. Y., Dutton. 12+183 p. D $1.25 n.

Flint, C: A., comp. Flint's cost finding system for hotels, restaurants and cafeterias. [Seattle, Wash., Sherman Pr. & Binding Co., 71 Columbia St.] [c. '17] 168 p. 16° $5

Flower lore and legend. Beals, K. M. $1.25 n. Holt

Foght, Harold Waldstein. The rural teacher and his work in community leadership, in school administration, and in mastery of the school subjects. N. Y., Macmillan. c. 12+359 p. (9 p. bibl.) pls. diagrs. D $1.40 n.

Folsom, Justus Watson. North American collembolous insects of the subfamily *onychiurinae;* from the proceedings of the United States National Museum. Wash., D. C., Gov. Pr. Off. 637—659 p. (3½ p. bibl.) O pap.

Fontaine, Camille. Minimum Spanish grammar; with exercises and vocabularies. N. Y., W. R. Jenkins, 851 Sixth Ave. [c. '17] 120 p. D 75 c.

Food administration. U. S. Council on National Defense. Gov. Pr. Off.

Food, fruit and flowers. Wright, W. P. $2 n. Dutton

Fool divine. Lancaster, G. B. $1.50 n. Doran

Foote, C: Elmer. Practical road building; endorsed by the National Highways Association and the American Automobile Association. Phil., McKay. [c. '17] 295 p. 12° $1.25

For France and the faith. Casalis, A. E. 60 c. Assn. Press

Forbush, E: Howe. The natural enemies of birds. Bost., Wright & Potter Pr., 32 Derne St. '16 58 p. il. pls. diagrs. O (Economic biology bull. 3) pap.

Forbush, W: Byron. The life of Jesus; for young people. N. Y., Scribner. [c. '12-'17] 12+221 p. il. pls. (part col.) plan O $1.50 n. bxd.

Forchheimer, F: Supplement to Forchheimer's Therapeusis of internal diseases. N. Y., Appleton. 8+890 p. il. diagrs. 8° $6 n.

Forefather's day sermons. Jefferson, C: E: $1.60 n. Pilgrim

Forsyth, Ruth A. *See* **Ritter, W: Emerson.**

Fortunes of Richard Mahony. Richardson, H: H. $1.50 n. Holt

Foshay, Florence Eliz. Twentieth century dramas; English—Irish—American. 2d ed. rev. and enl. Bost., Bost. Bk. Co. 34 p. O (Bulletin of bibliography pamphlets) pap. 35 c. n.

Fossil remains of what appears to be a passerine bird from the florissant shales of Colorado. Shufeldt, R. W. Gov. Pr. Off.

Foster, W: Trufant. Argumentation and debating. Rev. ed. Bost., Houghton Mifflin. [c. '08-'17] 18+468 p. D $1.40 n.

Foster Correspondence School of Mind Training for Business Success. Instruction pa-

pers and examination questions, nos. 1 to 3. 4 v. Scranton, Pa., Mental Efficiency Textbk. Co. 12° $19

Foul play. Reade, C: $1.50 n. Putnam

Foundation stones of success; Edn. Markham, editor in chief. Chic., Howard-Severance Co. [318 W. Washington St.] [c. '17] il. pls. pors. facsm. 8° $25

Foursquare and fullorbed. Smith, I: S. $1.50 Roxburgh Pub.

Fourth reader. McManus, H. T. 50 c. n. Scribner

Fowler, Mary, comp. Catalogue of the Petrarch Collection bequeathed to the Cornell University Library by Willard Fiske. N. Y., Oxford Univ. 22+548 p. 4° $7.50 n.

Fox, J:, jr. In Happy Valley; il. by F. C. Yohn. N. Y., Scribner. [c. '16-'17] 229 p. pls. D $1.35 n.

Frachtenberg, Leo Joachim. Siuslawan (Lower Umpqua); an illustrative sketch. Wash., D. C., Gov. Pr. Off. 433—629 p. 8°

FRANCE

*Stein, E. Our little Frankish cousin of long ago. [fiction] 60 c. Page Co.

Franck, Harry Alverson. Vagabonding down the Andes; being the narrative of a journey, chiefly afoot, from Panama to Buenos Aires; il. with 176 unusual photographs by the author; with map showing the route. N. Y., Century Co. c. 21+612 p. O $4 n.

Frankel, Lee Kaufer, and Dublin, L: Israel. A sickness survey of Boston, Mass.; 4th community sickness survey. N. Y., Metropolitan Life Ins. Co. [1 Madison Ave.] ['16] 23 p. tabs. diagr. O pap. gratis

French, Allen. The golden eagle; il. by C. M. Relyea. N. Y., Century Co. c. 219 p. pls. D $1.25 n.

FRENCH LANGUAGE

*Berlitz, M. D. Le genre des substantifs. 50 c. M. D. Berlitz

*Coleman, A., *and* La Meslée, A. M. Le soldat americain en France. 54 c. Univ. of Chic.

*English-French handbook for the use of the United States soldiers. 10 c. National Security League

Jeffrey, P. S. Elementary French words and phrases for Red Cross workers and the new army. 25 c. Brentano's

*Perrin, E., *tr.* Hospital French. 25 c. n. Dutton

*Picard, J. A. Cortina French-English military dictionary. 35 c.—Cortina French-English Red Cross instructor. 50 c. Cortina Academy of Languages

*Wilcox, C. DeW. War French. 75 c. n. Macmillan

Freud, Sigmund. Delusion and dream; an interpretation in the light of psychoanalysis of Gradiva, a novel by Wilhelm Jensen, which is here translated; tr. by Helen M. Downey; introd. by G. Stanley Hall. N. Y., Moffat, Yard. c. 243 p. O $2 n.

Frich, Lilla Pauline. The housewife's cook book. Minneapolis, Minn. [Augsburg Pub.] c. '17 297 p. 12° 90 c.; pap. 60 c.

Friends (The). Aumonier, S. $1 n. Century Co.

From job to job around the world. Fletcher, A. C. B. $2 n. Dodd, Mead

From romance to reality. Mabie, H: C. $2 H: C. Mabie

From Washington to Wilson; why the submission of a "prohibition amendment" would confront Kentucky with the greatest financial problem ever presented to a sovereign state. 2d ed. Frankfort, Ky., E. H. Taylor, jr. & Sons. 192 p. tabs. O pap. 50 c.

Fuel briquetting in 1916. Lesher, C. E. Gov. Pr. Off.

Fuller, S: R: *See* **Brainerd, Norman, pseud.**

Fulmer, J: Joshua. Military panoramic sketching. Kansas City, Mo., F. Hudson Pub. 48 p. il. 8° $1

Fundus oculi of birds. Wood, C. A. $15 Lakeside Press

Further adventures of Puss in Boots, jr. Cory, D: 50 c. n. Harper

Gage, D. S., D.D. The voice by Galilee; a study of John XXI. Richmond, Va., Presb. Committee of Publication. [c. '17] 46 p. O pap. 25 c.

Gallagher, Oscar C: *See* **Holmes, H: Wyman.**

Gallishaw, J:, and Lynch, W: The man in the ranks. Bost., Houghton Mifflin. c. 6+99 p. diagr. S $1 n.

Galpin, C. J. The country church; an economic and social force. Madison, Wis., Univ. of Wis. 48 p. il. O (Agric. Experimental Station bull. 278) pap.

Gambrell, Ja. Bruton, D.D. Parable and precept; a Baptist message; comp. by E. C. Routh. N. Y. and Chic., Revell. [c. '17] 183 p. 12° $1 n.

GAMES, SPORTS AND AMUSEMENTS

*Baillie-Grohman, W: A. Sport in art. $16 n. Dutton

*Beard, E. P. Good crow's happy shop. $1.35 n. Pilgrim

*Burleigh, L. Community theatre. $1.50 n. Little, Brown

Chase, H. How to play first base. 10 c. Am. Sports Pub.

*Millard, E: E. Days on the Nepigon. 50 c. Foster & Reynolds

*Reilly, F: J. New rational athletics for boys and girls. 25 c. n. Heath

*Rice, G., *ed.* Boy's book of sports. $2 n. Century Co.

*Sherman, C. L. Dot signal books. 50 c. n. Houghton Mifflin

For a complete list of the month's publications on GAMES, SPORTS AND AMUSEMENTS see, *besides the above:*

AUTOMOBILES

Ganong, W: Fs. A textbook of botany for colleges. pt. 2. N. Y., Macmillan. c. 9+391—595 p. il. figs. O $1 n.

GARDENING

*Nolan, A. W., *and* Greene, J. H: Vegetable gardening and canning. 32 c. Row, Peterson

*Rockwell, F: F. Around the year in the garden. $1.75 n. Macmillan
*Wright, W. P. Food, fruit and flowers. $2 n. Dutton

Garrett, Laura B. Study of animal families in schools. N. Y., Bu. of Educational Experiments. ['17] 18 p. il. pl. O pap. (Bulletin 2) 10 c.

Gaston Olaf. Oyen, H: $1.35 n. Doran

Geary, Blanche. Handbook of the association cafeteria. N. Y. [Woman's Press.] c. 91 p. D pap. 50 c.

GENEALOGY

*Baker, F. A. Genealogical record of Rev. Nicholas Baker (1610-1678) and his descendants. $5 F. A. Baker
*Baskerville, P. H. Additional Baskerville genealogy. (Not for sale.) W. E. Jones' Sons, Inc.
*Selleck, W: E. Selleck memorial. R. R. Donnelley & Sons Co.
*Whittier, B. B., *comp.* Ancestry and descendents of Edmund Whittier. $1.50 College Printery

Generic names applied to birds during the years 1906 to 1915 inclusive. Richmond, C: W. Gov. Pr. Off.

Genre (Le) des substantifs. Berlitz, M. D. 50 c. M. D. Berlitz

Gentlest giant. Stewart, A. B. $1.25 n. Dodd, Mead

GEOGRAPHY AND TRAVEL

*Fletcher, A. C. B. From job to job around the world. $2 n. Dodd, Mead
*Franck, H. A. Vagabonding down the Andes. $4 n. Century Co.
*Hall, T: F. Has the North Pole been discovered? $2.50 n. Badger
*McFee, *Mrs.* I. N. C. Boys and girls of many lands. $1.25 n. Crowell
*Safroni-Middleton, A. Vagabond's Odyssey. $2.50 n. Dodd, Mead
*Seton, E. T. Arctic prairies. $1.75 n. Scribner
*Walther, A. Pilgrimage with a milliner's needle. $1.50 n. Stokes

For a complete list of the month's publications on GEOGRAPHY AND TRAVEL see:
MAPS AND ATLASES
Also the subhead GEOGRAPHY AND TRAVEL *under:*
HOLLAND UNITED STATES
ROUMANIA

Geologic history indicated by the fossiliferous deposits of the Wilcox group (Eocene) at Meridan, Mississippi. Berry, E: W. Gov. Pr. Off.

GEOLOGY

*Bayley, W: S. Descriptive mineralogy. $3.50 n. Appleton
Berry, E: W. Geologic history indicated by the fossiliferous deposits of the Wilcox group (Eocene) at Meridian, Mississippi. Gov. Pr. Off.
Clark, M. B. Mineral production of the United States in 1915. Gov. Pr. Off.
Darton, N. H. Comparison of Paleozoic sections in southern New Mexico. Gov. Pr. Off.
Edwards, J. D: Effusion method of determining gas density. Gov. Pr. Off.
Gillett, H. W., *and* Mack, E: L. Preparation of ferro-uranium. Gov. Pr. Off.
Harder, E. C., *and* Johnston, A. W. Notes on the geology and iron ores of the Cuyuna district, Minnesota. Gov. Pr. Off.
Hess, F. L. Tungsten minerals and deposits. 25 c. Gov. Pr. Off.
Hill, J. M. Platinum and allied metals in 1916. Gov. Pr. Off.
Holbrook, E. A. Utilization of pyrite occuring in Illinois bituminous coal. 20 c. Univ. of Ill.
Lesher, C. E. Fuel briquetting in 1916. Gov. Pr. Off.
*McAdie, A. G: Principles of aerography. $3 Rand, McNally
*Marshall, A. Explosives. v. 2. $16 n. Blakiston
Matson, G: C., *and* Hopkins, O. B. De Soto-Red River oil and gas field, Louisiana. Gov. Pr. Off.
Meinzer, O. E. Geology and water resources of Big Smoky, Clayton and Alkali Spring Valleys, Nevada. Gov. Pr. Off.
Schaller, W. T. Lithium minerals in 1916. Gov. Pr. Off.
Schwennesen, A. T. Ground water in San Simon valley, Arizona and New Mexico. Gov. Pr. Off.
Siebenthal, C. E. Zinc and cadmium in 1915. Gov. Pr. Off.
Umpleby, J. B. Geology and ore deposits of the Mackay region. 35 c. Gov. Pr. Off.
U. S. Coast and Geodetic Survey. Hypsometry. Gov. Pr. Off.
U. S. Geological Survey. Surface water supply of the United States, 1914. 15 c. Gov. Pr. Off.
U. S. Geological Survey. Surface water supply of the United States, 1915. Pt. 5. Gov. Pr. Off.
Watson, T: L., *and* Beard, R. E. Color of amethyst, rose and blue varieties of quartz. Gov. Pr. Off.
Well, A. E: Wet Thiogen process for recovering sulphur from sulphur dioxide in smelter gases. Gov. Pr. Off.
Williams, E: H., *jr.* Pennsylvania glaciation, first phase. gratis E: H. Williams
Ziegler, V. Byron oil and gas field, Big Horn County. Wyo. State Geologist

George, Fs. The only Nancy; a tale of the Kentucky mountains. N. Y. and Chic., Revell. [c. '17] 245 p. O $1.25 n.

Gerlach, Fred M. Vocabulary studies. Colorado Springs, Colo. [Colorado College.] 123 p. (3 p. bibl.) 12° (Studies in education and psychology) 50 c.

Germ content of milk. Prucha, M. J. gratis Univ. of Ill.

GERMAN LANGUAGE

*Gibson, M. A. Intermediate German grammar. 40 c. New Era Pr.

German war. Russell, S: 25 c. S: Russell

GERMANY

HISTORY

*Pollak, G. House of Hohenzollern and the Hapsburg Monarchy. 50 c. N. Y. Evening Post

LITERATURE

*Young, E: E. Conjectures on original composition. 75 c. n. G. E. Stechert

POLITICS AND GOVERNMENT

*Fernau, H. Coming democracy. $2 n. Dutton

*McLaren, A. D. Peaceful penetration. $1.50 n. Dutton

*Raleigh, *Sir* W. Might is right. 20 c. n. Oxford Univ.

Getman, F: Hutton. *See* **Hering, Carl.**

Gibbons, Ja., Cardinal. The faith of our fathers; being a plain exposition and vindication of the church founded by Our Lord Jesus Christ. 83d carefully rev. and enl. ed. Balt., J. Murphy Co. [c. '17] 17+428 p. 12° 75 c.

Gibbs, Edm. D., ed. Selling points of hundred-pointers; a collection of practical talks and arguments dealing with the education of salesmen and the sale of merchandise; from personal interviews with sales and business executives, articles in house organs, bulletins and sales manuals, and talks made at conventions; added to which are many original items written from a close contact with America's most successful salesmen. N. Y., E. D. Gibbs Co. [461 8th Ave.] ['17] 96 p. 8° $2

Gibbs, G: Fort. The secret witness; il. by G: Brehm. N. Y., Appleton. c. 402 p. pls. D $1.50 n.

Gibson, Milo Alb. Intermediate German grammar. [Lancaster, Pa., New Era Pr.] 4+68 p. 12° 40 c.

Gibson, Wilfrid Wilson. Poems (1904-1917). N. Y., Macmillan. [c. '12-'17] 11+552 p. por. O $2.25 n.

Giddings, Franklin H: Americanism in war and in peace; being the first lecture on the Carroll Davidson Wright Memorial Lectureship, delivered at Clark college, May 1, 1917. Worcester, Mass., Clark Univ. Lib. 16 p. por. O (Publications)

Giles, W:, and Giles, Josephine. Tom and Jerry; a vaudeville sketch in one act. N. Y., Fitzgerald Pub. Corporation, 18 Vesey St. c. '17 9 p. D pap. 15 c.

Gillett, Horace Wadsworth, and Mack, E: Lawrence. Preparation of ferro-uranium. Wash., D. C., Gov. Pr. Off. 46 p. il. tabs. 8° (U S. Bu. of Mines technical pap. 177)

Girault, A. A. Notes and descriptions of miscellaneous chalcid-flies (hymenoptera); from the proceedings of the United States National Museum. Wash., D. C., Gov. Pr. Off. 445—450 p. O pap.

Girl next door. Seaman, A. H. $1.25 n. Century Co.

Glaspell, Susan. *See* **Cook, G: Cram.**

Glass, Alex. *See* **Muller, Georg Alf.**

Glover, Rev. Terrot Reaveley. The Jesus of history; with a foreword by the archbishop of Canterbury. N. Y., Doran. [c. '17] 14+225 p. D $1 n.

Gloyd, Helen P. Mr. Loring's aunts; a comedy in three acts. N. Y,. Fitzgerald Pub. Corporation. c. '17 38 p. D pap. 25 c.

God and Mr. Wells. Archer, W: $1 n. A. A. Knopf

GOETHE, Johann Wolfgang von

Keller, W: J. Goethe's estimate of the Greek and Latin writers as revealed by his works, letters, diaries, and conversations. 40 c. n. Univ. of Wis.

*Thomas, C. Goethe. $2 n. Holt

Gold cache. Schultze, J. W. $1.25 n. Houghton Mifflin

Golden eagle. French, A. $1.25 n. Cenutry Co.

Golden triangle. Le Blanc, M. $1.35 n. Macaulay Co.

Good crow's happy shop. Beard, E. P. $1.35 n. Pilgrim

Good health. Doty, A. H. $1.50 n. Appleton

Gordon, Edg. Bernard. Community music and drama. Madison, Wis. [Univ. of Wis.] 27 p. (4 1-3 p. bibl.) D (Extension Div. bull.) pap. 10 c.

Gordy, Wilbur Fisk. Abraham Lincoln. N. Y., Scribner. [c. '17] 15+266 p. il. pors. D (Heroes and leaders in American history) 75 c. n.

Gore, C:, Bp., and Watts-Ditchfield, J. E., Bp. Reservation; addresses to the clergy of the diocese of Chelmsford; together with a series of questions and answers. Milwaukee, Young Churchman. 9+111 p. D $1.15

Goudge, H. L., and others. The place of women in the church. Milwaukee, Young Churchman. 6+204 p. D (Handbooks of Catholic faith and practice) $1.15

Gould, Gerald Blenkiron, and Hubbard, Carleton Waterbury. The cost of power, a big business problem; a manual of valuable information for business executives. [2d ed.] N. Y., Fuel Engineering Co. of N. Y. [c. '17] 125 p. il. pls. charts diagrs. 16° $2

Gourlay, C: The Italian orders of architecture; a practical book for the use of architects and craftsmen; consisting of letterpress; with 32 plates; based on the orders of Vignola, Palladio, Gibbs, Chambers and other masters. N. Y., Longmans. 8+31 p. F $2 n.

Government of England. Wallace, D: D. $2 n. Putnam

Graham, Balus Jos. Winzer, D.D., ed. Baptist biography. Atlanta, Ga., Index Pr. [41 E. Ellis St.] c. '16 365 p. il. pors. 8° leath. $2.50 n. bxd.

Graham, Rob. Sanitary measures to prevent hog cholera. Urbana, Ill., Univ. of Ill. 8 p. 8° (Agric. Exper. Station circ.) pap. gratis

Grand patriotic pageant, The glory of Old Glory. National Pageantry Corporation. 15 c. Torch Press

Granny Maumee. Torrence, F. R. $1.50 n. Macmillan

Grasses of the West Indies. Hitchcock, A. S. Gov. Pr. Off.

Gray, Clarence Truman. Types of reading ability as exhibited through tests and laboratory experiments; an investigation subsidized by the General Education Board. Chic., Univ. of Chic. [c. '17] 13+196 p. il. pls. tabs. diagrs. O (Supplementary educational monographs) pap. $1.25

Gray, Ja. M., D.D. Prophecy and the Lord's return. N. Y. and Chic., Revell. 119 p. 12° 75 c. n

Gray, L: Herb., and Moore, G: Foot, eds. The mythology of all races. Bost., Marshall Jones Co. 13 v. 8° ea. $6

Great madness. Nearing, S. 10 c. Rand Sch. of Social Science

Great Pike's Peak rush. Sabin, E. L. $1.25 n. Crowell

Great Russian tone-poet. Hull, A. E. $1.25 n. Dutton

Greaves, Richard, pseud. *See* **McCutcheon, G: Barr.**

GREEK LITERATURE

Keller, W: J. Goethe's estimate of the Greek and Latin writers as revealed by his works. 40 c. n. Univ. of Wis.

Green Fancy. McCutcheon, G: B. $1.50 n. Dodd, Mead

Green jacket. Lee, J. B. P. $1.35 n. Scribner

Green tent in Flanders. Mortimer, M. $1.25 n. Doubleday, Page

Green tree mystery. Doubleday, R. $1.40 n. Appleton

Green, Jos. Perry. The psychology of business success; or, how to make more money. Portland, Ore. [The author.] 202 p. 12° $5

Greene, F: Stuart, ed. The grim thirteen; short stories by 13 authors of standing; with an introd. by E: J. O'Brien. N. Y., Dodd, Mead. c. 17+385 p. D $1.50 n.

Greene, Ja. H: *See* **Nolan, Aretas Wilbur.**

Grenstone poems. Bynner, W. $1.35 n. Stokes

Greenlaw, Asbury Lincoln. Resident forces of life; the evolution of humanity. St. Louis, Mo., Plymouth Pub. [c. '17] 5+187 p. por. D $1 n.

Gregg, J: Rob. Gregg speed studies. N. Y., Gregg Pub. [6 N. Mich. Ave.] [c. '17] 7+328 p. il. pors. 16° $1

Gress, Edm. Geiger. The art and practice of typography; a manual of American printing, including a brief history up to the 20th century, with reproductions of the work of early masters of the craft, and a practical discussion and an extensive demonstration of the modern use of type-faces and methods of arrangement. 2d ed. N. Y., Oswald Pub. [344 W. 38th St.] 202 p. il. pls. facsms. f° $6

Grey, C. N., comp. The Boston terrier standard simplified; a text book for the novice as well as the professional; rev. to July, 1916. 3d ed. [N. Y., Common Sense Remedy Co., Box 1028] '16 31 p. il. O pap. 25 c.

Greyfur's neighbors. Nyce, V. 50 c. n. Lippincott

Grim thirteen. Greene, F: S., *ed.* $1.50 n. Dodd, Mead

Grimes, Katharine Atherton. Field lore for young farmers; a text-book for the graded schools; ed. by W. L. Hutchinson. Dallas, Tex., Southern Pub. 10+194 p. il. 12° 60 c. n.

Grimm, Minerva E. Translations of foreign novels; a selected list. Bost., Bost. Bk. Co. 84 p. O (Useful reference ser.) $1 n.

Grindley, Harry Sands, and others. Digestion experiments with pigs; with special reference to the influence of one feed upon another, and to the individuality of pigs. Urbana, Ill., Univ. of Ill. 55—94 p. tabs. diagrs. 8° (Agric. Exper. Station bull.) pap. gratis

Grisar, Rev. Hartmann. Luther; auth. tr. from the German; ed. by Luigi Cappadelta; v. 6; [with index to the six volumes.] St. Louis, Herder. 9+557 p. 8° $3.25 n.

Ground water in San Simon valley, Arizona and New Mexico. Schwennesen, A. T. Gov. Pr. Off.

Growth in silence. Cocroft, S. $1.50 Putnam

Guaranty Trust Co. of New York. The railroad situation. N. Y. [The author] [c. '17] 29 p. D pap.

Guerin, W: Making schools safe from fire; a manual of fire prevention for educational institutions. N. Y., Pyrene Mfg. Co. [c. '17] 11+79 p. il. D pap. $1

Gunn, J: Malcolm. Schat-chen; history, traditions and narratives of the Queres Indians of Laguna and Acoma. [Albuquerque, N. M., Albright & Anderson.] [c. '16] 222 p. il. pls. O $1.50 n.

Haaren, J: H: *See* **McManus, Hannah Theresa.**

Haggard, Sir H: Rider. Finished. N. Y., Longmans. [c. '16-'17] 9+399 p. col. front. D (Quatermain ser.) $1.40 n.

Hale, E: Everett, ed. *See* **Mabie, Hamilton Wright, ed.**

Hale, W: Jay. A laboratory manual of general chemistry. N. Y., Macmillan. c. 11+474 p. figs. tabs. chart D $1.50 n.

Hall, Holworthy, pseud. *See* **Porter, Harold Everett.**

Hall, T: F. Has the North Pole been discovered?; an analytical and synthetical review of the published narratives of the two Arctic explorers, Dr. F: A. Cook and Civil Engineer Rob. E. Peary, U. S. N.; also a review of the action of the U. S. Government; il. with maps, charts, diagrs. and tabs. Bost., Badger. [c. '17] 539 p. D $2.50 n.

Halliburton, W: Dobinson, M.D. Handbook of physiology. 13th ed. Phil., Blakiston. 19+930 p. il. $3.50 n.

Hamilton, S: Hamilton's standard arithmetic; bk. one-three. N. Y., Amer. Book Co. [c. '17] il. diagrs. 12° bk. 1, 44 c; bk. 2, 48 c.; bk. 3, 56 c.

Hamilton, Cosmo. Scandal; a novel; with il.

by R: Culter. Bost., Little, Brown. c. 374 p. pls. D $1.50 n.

Hamilton, Rob. W. Belinda of the Red Cross; front. by A. O. Scott. N. Y., Sully & Kleinteich. [c. '17] 4+342 p. D $1.25 n.

Hamlin, G: Scoville. Human nature. N. Y., Knickerbocker Press. 4+213 p. 12° $1.25

Hammer, S. C. William the Second; as seen in contemporary documents and judged on evidence of his own speeches. Bost., Houghton Mifflin. 7+272 p. D $1.50 n.

Hammond, Capt. J: S., and Olmstead, Capt. Dawson. Instructions for gunners' examination in the field artillery. N. Y., Dutton. [c. '17] 142 p. il. plans diagrs. S 60 c. n.; pap. 40 c. n.

Hammond, Marg. A beginner's reader; with il. by Marg. Ely Webb. N. Y., Newson Co. [c. '17] 144 p. D (Aldine supplementary readers) 36 c.

Hamp, Sidford F: The treasure of Mushroom Rock; a story of prospecting in the Rocky mountains. 2d rev. ed. N. Y., Putnam. [c. '99-'17] 5+327 p. il. pls. D $1.25 n.

Hancock, Harrie Irving. Physical training for business men; basic rules and simple exercises for gaining assured control of the physical self; il. from 24 photographs by A. B. Phelan. N. Y., Putnam. c. 10+223 p. pls. D $1.75 n.

Handbooks of Catholic faith and practice. $1.15 Young Churchman

—Goudge. Place of women in the church.

Hanna, Mary Alice. Trade of the Delaware District before the Revolution. Northampton, Mass., Smith Coll. 240—348 p. O (Studies in history) pap. 50 c.

Harben, W: Nathaniel [Will N., pseud.] The triumph; a novel. N. Y., Harper. c. 396 p. front. D $1.40 n.

Harcourt, Rob. H: Elementary forge practice; a text-book for technical and vocational schools. Stanford Univ., Cal., Stanford Univ. Pr. 148 p. il. 8° $1.50

Harder, Edm. Cecil, and Johnston, A. W. Notes on the geology and iron ores of the Cuyuna district, Minnesota; prepared in cooperation with the Minnesota Geological Survey. Wash., D. C., Gov. Pr. Off. 26 p. fold. map O (U. S. Geological Survey bull. 660-A) pap.

Harding, S. T. Operation and maintenance of irrigation systems. N. Y., McGraw-Hill. 271 p. il. 8° $2.50 n.

Harding, W: Newman. Richard Neilson. Baltimore, McLean Co. c. 368 p. D $1.25 n.

Hardy, Oswald H: In Greek seas; and other poems of travel with 2 illustrations. N. Y., J: Lane. 14+95 p. pls. D $1.25 n.

Haring, Fred Benson. Haring's brief on conditional sale laws of Michigan. [Buffalo. R. E. Dougan Co., 86 Ellicott St.] [c. '17] 92 p. 8° $2

Harris, Clement Antrobus. How to write music; musical orthography; ed. by Mallinson Randall. N. Y. H. W. Gray Co. 3+54 p. il. music D bds. 50 c. n.

Harris, Garrard. The treasure of the land; how Alice won her way; illustrated. N. Y., Harper. c. 323 p. pls. D $1.25 n.

Harrison, Rob. Addison, comp. The national food and health book. Lincoln, Neb., Nat. Pub. c. '17 103 p. 8° 75 c.

Harshberger, J: W: A textbook of mycology and plant pathology. Phil., Blakiston. 13+779 p. il. 12° $3 n.

Hart, R: Ambrose. The drainage of irrigated farms. Wash., D. C., Gov. Pr. Off. 31 p. il. 8° (U. S. Dept. of Agric. farmers' bull. 805)

Hartwell, E: M., and others, comps. Boston and its story, 1630-1915. Bost., City Pr. Dept. ['16] 200 p. il pls. pors. fold. map facsm. fold. tab. 12° $1 n.

Harvard African studies. Varia africana. v. 1. Cambridge, Mass., Harvard Univ., African Dept. of the Peabody Mus. 292 p. il. pls. map 4° $10

Harvey, Alex. William Dean Howells; a study of the achievement of a literary artist. N. Y., Huebsch. c. 267 p. D $1.50 n.

Harvey, Lorenzo Dow. Key to Essentials of arithmetic; 1st and 2d books. N. Y., Amer. Book Co. [c. '17] 170 p. 12° 64 c.

Harvey military ser. G. U. Harvey

—Hastings. First aid for the trenches. 60 c.

—Waldron. Company administration. $1.25

Has the North Pole been discovered? Hall, T: F. $2.50 n. Badger

Hasbrouck, Louise Seymour. Chokecherry Island; a story for young people; il. by G: A. Harker. N. Y., Appleton. c. 264 p. col. pls. D $1.35 n.

Haslett, Harriet Holmes. Dolores of the Sierra; and other one act plays. San Francisco, Elder. [c. '17] 7+97 p. 8° $1.25

Hastings, Fanny de Groot. Ten minutes [verse]. [N. Y., W. E. Rudge, 218 William St.] [c. '17] 22 p. S bds. 50 c. n.

Hastings, Somerville. First aid for the trenches. American ed.; preface by F. S. Macy. N. Y., G. U. Harvey. [c. '17] 13+49 p. pls. T (Harvey military ser.) pap. 60 c.

Hatcher, Capt. Julian S., and others. Machine guns; pt. 1, Mechanism. by Julian S. Hatcher; pt. 2, The practical handling of machine gun fire, by Glenn P. Wilhelm; pt. 3, Machine gun tactics, by Harry J. Malony. Menasha, Wis., G. Banta Pub. [c. '17] 233 p. il. fold. pls. diagrs. 8° $2.50

Hawkse, Herb. Edn., and Luby, W: Arth. Complete school algebra; shorter course. Bost., Ginn. [c. '17] 7+427 p. il. pors. diagrs. 12° $1 25

Hay, J: The complete poetical works; with an introd. by Clarence L. Hay. Household ed. Bost., Houghton Mifflin. [c. '71-'16] 13+279 p. il. por. O $1.50 n.

Hay, Marley Fotheringham. Secrets of the submarine; with il. from photographs. N. Y., Dodd, Mead. c. 9+229 p. pls. D $1.25 n.

Haynes, Carlyle Boynton. The return of Jesus; an earnest review of the Scriptural evidences which establish the great Christian doctrine of the second coming of Christ, together with a close study of the prophecies relating to this glorious event and the fulfilment of these prophecies in

the present generation. Atlanta, Ga., Southern Pub. Assn. [c. '17] 128 p. il. por. D (World's crisis lib.) 50 c. pap. 25 c.

Headley, Madge. A study of housing conditions made for the New York State Dept. of Health. [Albany, N. Y., The department, Div. of Public Health Educ.] [n. d.] 33 p. il. maps O pap. gratis

Health first. Chapin, H: D. $1.50 n. Century Co.

Heart messages from the trenches. Taylor, N. R., *ed.* $1.50 R. J. Shores

Heart of a mother-to-be. Robbins, M. H. $1 n. Pilgrim

Heart of her highness. Laughlin, C. E. $1.50 n. Putnam

Heart's kingdom. Daviess, M. T. $1.35 n. Reilly & Britton

Hennebois, Charles. In German hands; the diary of a severely wounded prisoner; with a preface by Ernest Daudet. N. Y., Dutton. 254 p. D $1.50 n.

Herford, Oliver. Confessions of a caricaturist. N. Y., Scribner. c. 10+65 p. il. pl. sq. D $1 n.

Hergesheimer, Jos. The three black Pennys; a novel. N. Y., A. A. Knopf. c. 408 p. D $1.50 n.

Hering, Carl, and Getman, F: Hutton. Standard table of electrochemical equivalents and their derivatives; with explanatory text on electrochemical calculations, solutions of typical practical examples and introductory notes on electrochemistry. N. Y., Van Nostrand. c. 10+130 p. il. figs. tabs. D leath. $2 n.

Heroes and leaders in American history. 75 c. n. Scribner

—Gordy. Abraham Lincoln.

Heroes of the olden time. $1.50 n. Scribner

—Baldwin. The sampo.

Heroes of to-day. Parkman, M. R. $1.35 n. Century Co.

Heroines of service. Parkman, M. R. $1.35 n. Century Co.

Hersey, Harold. Do's and dont's in the army. N. Y., Britton Pub. [c. '17] 121 p. T 50 c. n.

Hess, Fk. Lee. Tungsten minerals and deposits. Wash., D. C., Gov. Pr. Off. 85 p. il. pls. (pt. col.) figs. tabs. O (U. S. Geological Survey bull. 652) pap. 25 c.

Heyliger, W: The county pennant; il. by W. W. Clarke. N. Y., Appleton. c. 285 p. col. pls. D $1.35 n.

Hibbard, B: Horace, and Hobson, Asher. Cooperation in Wisconsin. Madison, [Wis.], Univ. of Wis. 44 p. il. maps tabs. O (Agric. Experiment Station bull. 282) pap.

High heart. King, B. $1.50 n. Harper

High school songs. Callinan, S. B., *comp.* $1.50 n. Allyn & Bacon

Hill, C: Edn. *See* **Stephens, D: Edm.**

Hill, Ja. M. Platinum and allied metals in 1916. Wash., D. C., Gov. Pr. Off. 20 p. tabs. O (U. S. Geol. Survey bull.)

Hill, Janet McKenzie [Mrs. B: M. Hill]. Cakes, pastry and dessert dishes. Bost., Little, Brown. c. 9+276 p. il. pls. D $1.50 n.

Hillhouse, Virgil P. The Hillhouse interest tables; constructed especially for building and loan associations and applicable to all monthly-payment contracts. Topeka, Kan., [The author, 115 W. 6th St.] c. 63 p. O $3

His dear unintended. Ellis, F: B. $1.35 n. Macaulay Co.

Historic places of New England. Sherwood, H. F.
New York, New Haven and Hartford R. R., General Passenger Dept.

Historical introduction to social economy. Chapin, F. S. $2 n. Century Co.

HISTORY

*Hopkins, T. Romance of escapes. $3 n. Houghton Mifflin

*Niemeyer, N. Stories for the history hour. $1.25 n. Dodd, Mead

ARCHAEOLOGY

*Davies, N. de G. Tomb of Nakht at Thebes. $25; $20 Metropolitan Mus. of Art

For a complete list of the month's publications on HISTORY *see, besides the above:*

INDIANS

Also the subhead HISTORY *under*

AFRICA — MEXICO
EUROPE — SWEDEN
FRANCE — UNITED STATES

Hitchcock, A. S., and Chase, Agnes. Grasses of the West Indies. Wash., D. C., Gov. Pr. Off. 18+261—471 p. O pap. (U. S. National Herbarium Contributions)

Hitting the line. Barbour, R. H: $1.35 n. Appleton

Hockett, Homer C., and Schlesinger, Arth. Meier. A syllabus of U. S. history, 1492-1916. Rev. ed. Columbus, O. [Champlin Press.] c. 93 p. 8° pap. 60 c.

Hodgson, Frederich T: Hodgson's estimator and contractor's guide for pricing builder's work; describing reliable methods of pricing builder's quantities for competitive work; showing in brief and concise form the methods generally employed by the most successful contractors; giving full details for estimating cost by cost per cubic foot of similar buildings, estimating by the square, estimating in rough quantities, estimating per unit of accommodation, estimating by accurate quantities, etc.; with many tabs., rules and useful memoranda. Chic., F. J. Drake & Co. [c. '17] 283+22 p. il. 12° $1 50

Hoffmann, Phil [Roustabout, pseud.]. Roustabout's history of Mahaska County. [Oskaloosa, Ia., The author] '16 102 p. D gratis

Holbrook, Elmer Allen. The utilization of pyrite occurring in Illinois bituminous coal. Urbana, Ill., Univ. of Ill. 46 p. il. pls. figs. tabs. O (Engineering Exper. Station cir.) 20 c.

Holdsworth, J: Thom. Money and banking. [New rev. ed.] N. Y., Appleton. [c. '14-'17] 13+511 p. facsms. tabs. D $2.25 n.

HOLLAND

*De Groot, C. When I was a girl in Holland. 75 c. n. Lothrop, L. & S.

Holmes, H: Wyman, and Gallagher, Oscar C: Composition and rhetoric. N. Y., Appleton. [c. '17] 11+353 p. D $1.10 ed. n.

Holmes, J: And., D.D. The prodigal son ten

years later. Bost., Pilgrim. [c. '17] 9+ 29 p. D 50 c. n.

Holzhalb, Herman Thdr. In and around Cincinnati; a guide for visitors and residents. [Cin., The author, Canal Bldg., Main & Canal Sts.] 58 p. il. fold. plans S pap. 25 c.

Home canning manual for vegetables and fruits, 1917. National Emergency Garden Commission. gratis The commission

Home canning of fruits and vegetables as taught to canning members in the southern states. Creswell, M. E. Gov. Pr. Off.

Home canning recipes and instructions. Butler Mfg. Co. 35 c. Butler Mfg. Co.

Home drying manual for vegetables and fruits, 1917. National Emergency Food Garden Commission. gratis The commission

Home project ser. 32 c. Row, Peterson

—Nolan *and* Greene. Vegetable gardening and canning.

Hood, Frazer. A manual of psychology every parent ought to know. Memphis, Tenn. [Memphis Linotype Pr., 56 N. 3d St.] 7+101 p. il. S pap. 25 c.

Hoods for removing dust fumes and gases. New York [State]. Div. of Industrial Hygiene. Dept. of Labor

Hopkins, Nevil Monroe. The Racoon Lake mystery; further adventures of Mason Brant; with 4 il. in col. by Gayle Hoskins. Phil., Lippincott. c. 319 p. D $1.35 n.

Hopkins, Oliver Baker. *See* **Matson, G: Charlton.**

Hopkins, Tighe. The romance of escapes; studies of some historic flights with a personal commentary. Bost., Houghton Mifflin. 395 p. il. por. O $3 n.

Horne, Ida Caroline Harrell. Songs of sentiment; ed. by Herman Harrell Horne. N. Y., Neale Pub. c. 155 p. il. por. D $1.25 n.

Horse-radish flea-beetle. Chittenden, F. H. Gov. Pr. Off.

Horstmann, H: C: Standard American electrician; a complete encyclopedia of electricity. Chic., Sears, Roebuck & Co. 1229 p. il. diagrs. 16° $6

Hospital French. Perrin, E., *tr.* 25 c. n. Dutton

Hotblack, Kate. Chatham's colonial policy; a study in the fiscal and economic implications of the colonial policy of the elder Pitt. N. Y., Dutton. 15+219 p. O $2.50 n.

Hough, Emerson. The broken gate; a novel; il. by M. Leone Bracker. N. Y., Appleton. c. 348 p. pls. D $1.50 n.

Houghton, Beatrice York. The Shelleys of Georgia; il. by J. Henry. Bost., Lothrop, L. & S. c. 406 p. pls. D $1.35 n.

House of Hohenzollern and the Hapsburg Monarchy. Pollak, G. 50 c. N. Y. Evening Post

House-mates. Beresford, J: D. $1.50 n. Doran

HOUSEHOLD ECONOMICS

*Alsaker, R. L. How to live on three meals a day. $1 n. F. E. Morrison

Boston, Public Library. Selected list of books on domestic production and preservation of food, gardening, canning, economic cookery, in the library. The library

Butler, Mfg. Co. Home canning recipes and instructions. 35 c. Butler Mfg. Co.

Creswell, M. E., *and* Powell, O. Home canning of fruits and vegetables as taught to canning members in the southern states. Gov. Pr. Off.

Economical purchase and use of coal for heating homes. 10 c. Univ. of Ill.

*Harrison, R. A., *comp.* National food and health book. 75 c. Nat. Pub.

Hunt, C. L., *and* Atwater, H. W. How to select foods. Gov. Pr. Off.

*Kirk, *Mrs.* A. G. Practical food economy. $1.25 n. Little, Brown

*Leo-Wolf, C. G. Child in health and illness. $2 n. Doran

National Emergency Food Garden Commission. Home canning annual for vegetables and fruits, 1917.—Home drying manual for vegetables and fruits, 1917.—Manual for home storage pickling, fermentation and salting vegetables. gratis The commission

*Nolan, A. W., *and* Greene, J. H: Vegetable gardening and canning. 32 c. Row, Peterson

*Powell, O. Successful canning and preserving. $2 n. Lippincott

Round, L. A., *and* Lang, H. L. Preservation of vegetables by fermentation and salting. Gov. Pr. Off.

*Story, J. Mother in the home. 75 c. n. Pilgrim

*Vulté, H. T. Household chemistry for the use of students in household arts. $1.50 Chemical Pub.

For a complete list of the month's publications on HOUSEHOLD ECONOMICS see, *besides the above:*

COOKERY

Housewife's cook book. Frich, L. P. 90 c.; 60 c. Augsburg Pub.

How are you feeling now? Sabin, E. L. 75 c. n. Little, Brown

How farmers may improve their personal credit through cooperation. Thompson, C. W: Gov. Pr. Off.

How to debate. Shurter, E. Du B. $1.35 n. Harper

How to fly. Collins, A. F: $1.10 n. Appleton

How to live at the front. MacQuarrie, H. $1.25 n. Lippincott

How to live on three meals a day. Alsaker, R. L. $1 n. F. E. Morrison

How sails are made and handled. Davis, C: G. $2 Rudder Pub.

How to make surgical dressings. British War Relief Assn. 25 c. The association

How to make your will. Osborne, W: H: 50 c. n. Small, Maynard

How to play first base. Chase, H. 10 c. Am. Sports Pub.

How to select foods. Hunt, C. L. Gov. Pr. Off.

How to study. Swain, G: F. 25 c. n. McGraw-Hill

How to study architecture. Caffin, C: H: $3.50 n. Dodd, Mead

How to write music. Harris, C. A. 50 c. n. H. W. Gray Co.

Howard, Burton Ja., and Stephenson, C: H: The sanitary control of tomato-canning factories. Wash., D. C., Gov. Pr. Off. 29 p. pls. diagrs. 8° (U. S. Dept. of Agric. bull. 569)

Howard, Neale F: *See* **Chittenden, Fk. Hurlbut.**

Howell, Spencer P. Permissible explosives tested prior to January 1, 1917. Wash., D. C., Gov. Pr. Off. 19 p. tabs. diagr. 8° (U. S. Bu. of Mines. tech. pap. 169)

HOWELLS, W: Dean

*Harvey, A. William Dean Howells. $1.50 n. Huebsch

Hubbard, Carleton Waterbury. *See* **Gould, Gerald Blenkiron.**

Hudson, Ralph Gorton, and Lipka, Jos. A manual of mathematics. N. Y., Wiley. 3+132 p. tabs. diagrs. 12° $1 n.

A table of integrals. N. Y., Wiley. 25 p 12° 15 c. n.

Hughes, Rupert. We can't have everything; a novel; il. by Ja. Montgomery Flagg. N. Y., Harper. c. 636 p. D $1.50 n.

Hughes, Capt. W: Neill, jr., comp. Catechism for infantrymen on information and security, advance and rear guards, outposts and messages. Fort Leavenworth, Kan., Army Service Sch. ['16] 12 p. D pap. 15 c.

Hull, Arth. Eaglefield. A great Russian tone-poet Scriabin; with 165 musical il. and 4 plates. [N. Y., Dutton.] '16 8+304 p. por. D $1.25 n.

Human element in the making of a Christian. Condé, B. $1 n. Scribner

Human nature. Hamlin, G: S. $1.25 Knickerbocker Press

Humility. Murray, A. 50 c. n. Revell

Humphrey, Jerry Miles, comp. A soul's first day in heaven. Lima, O., Gospel Grain Pub. 86 p pl. music S 50 c.

Humphrey, Seth K. Mankind; racial values and the racial prospect. N. Y., Scribner. c. 16+223 p. O $1.50 n.

Huneker, Ja. Gibbons. Unicorns. N. Y., Scribner. c. 8+361 p. D $1.75 n.

Hunt, Caroline Louisa, and Atwater, Helen Woodward. How to select foods. 3, Foods rich in protein. Wash., D. C., Gov. Pr. Off. 18 p. il. tabs. O (U. S. Dept. of Agric. farmers' bull 824)

Hutton, Jean Gertrude. The missionary education of juniors; a handbook for leaders. N. Y., Missionary Educ. Move. of U. S. and Canada. c. 4+140 p. (4 p. bibl.) 12° 50 c.

Hyamson, Alb. Montefiore. Palestine; the rebirth of an ancient people. N. Y., A. A. Knopf. c. 14+299 p. il. pls. D $1.50 n.

HYGIENE

*Alsaker, R. L. Maintaining health. $3 n. F. E. Morrison

*Brown, B. M. Hygiene in home and town. 64 c. n. Heath

*Chapin, H: D. Health first. $1.50 n. Century Co.

*Hancock, H. I. Physical training for business men. $1.75 n. Putnam

Parkes, L: C., *and* Kenwood, H: R: Hygiene and public health. $4 n. Blakiston

*Price, G: M. Hygiene and sanitation. $1.75 n. Lea & F.

*Pyle, W. L., *ed.* Manual of personal hygiene. $1.75 n. Saunders

*Reynolds, W: J. Universal food guide and science of eating for health. $1 Paragon Pr.

Hymns and prayers for the use of the army and navy. Bost., Houghton Mifflin. c. 89 p. Tt pap. 10 c. n.

Hypsometry. U. S. Coast and Geodetic Survey. Gov. Pr. Off.

Illinois. University. College of Agriculture. War bread recipes. Urbana, Ill., The university. 8 p. 8° (Extension circ.) pap. gratis

Illinois. University. Dept. of Landscape Gardening. The Reptonian, 1917. Urbana, Ill., The university. 93 p. 4° pap. $1.50

Illinois. University. High School Visitor. Bulletin on high school libraries based on recommendations made to High school conference; ed. by H. A. Hollister. Urbana, Ill., Univ. of Ill. 112 p. il. 8° (Bulletin) pap. gratis

Illinois. University. Agric. Exper. Station bull. gratis The university

—Grindley, *and others.* Digestion experiments with pigs.

—Prucha *and* Weetes. Germ content of milk.

Illinois. University. Agric. Exper. Station circ. gratis The university

—Graham. Sanitary measures to prevent hog cholera.

Illinois. Univ. Engineering Exper. Station bull. 10 c. The station

—Economical purchase and use of coal for heating homes.

Illinois. Univ. Engineering Exper. Station circ. The university

—Holbrook. Utilization of pyrite occurring in Illinois bituminous coal. 20 c.

Illuminating engineering practice; lectures on illuminating engineering delivered at the Univ. of Penn., Philadelphia, September 20 to 28, 1916, under the joint auspices of the University and the Illuminating Engineering Soc. N. Y., McGraw-Hill Bk. Co. 10+578 p. (bibls.) il. pls. (part col.) diagrs. tabs. 8° $5 n.

Imports of merchandise into the United States by articles and countries during the years ending June 30, 1912-1916. U. S. Bu. of Foreign and Domestic Commerce. Gov. Pr. Off.

In and around Cincinnati. Holzhalb, H. T. 25 c. H. T. Holzhalb

In camp with the Muskoday camp fire girls. Blanchard, A. E. $1.25 n. W. A. Wilde Co.

In fairyland. Serl, E., *comp.* 40 c. Newson & Co.

In German hands. Hennebois, C: $1.50 n. Dutton

In Greek seas. Hardy, O. H: $1.25 n. J: Lane

In Happy Valley. Fox, J:, *jr.* $1.35 n. Scribner

In justice to Mexico. Kersch, P. 25 c. Fidlar & Chambers

In other people's shoes. Sander, H. 15 c. Fitzgerald Pub. Corp.

In these latter days. Bancroft, H. H. $2 n. Blakely-Oswald

Increasing the winter yield of eggs. Wittman, W: T. W. S. Ray

Inderwick, Ja. Cruise of the United States brig Argus in 1813; journal of Ja. Inderwick; ed. from the original manuscript in the New York Public Library, by Victor H. Paltsits. [N. Y., N. Y. Pub. Lib.] 25 p. il. pls. por. 8° pap. 10 c.

Indiana. University. Extension Div. Community welfare programs; for women's clubs and parent-teacher associations. [Bloomington, Ind., The university.] '16 12 p. O (Bulletin) pap.

A new constitution for Indiana; a club study outline and suggestions for study. [Bloomington, Ind., Indiana Univ.] 11 p. O (Bulletin) pap.

Indiana. Univ. Extension Div. bull. The university

—Bircholdt. Reference aids for schools.

INDIANS

*Fitzpatrick, K. Fitzpatrick's Indian title chart. $12.50 Harlow Pub.

Frachtenberg, L. J. Siuslawan (Lower Umpqua). Gov. Pr. Off.

*Gunn, J: M. Schat-chen; history, traditions and narratives of the Queres Indians of Laguna and Acoma. $1.50 n. Albright & Anderson

*Young, C. M. Little Turtle (Me-she-kin-no-quah) the great chief of the Miami Indian nation. $1.75 Sentinel Pr.

Infinitesimal calculus. Carey, F. S. $1.80 n. Longmans

Inn of disenchantment. Tarleau, L. Y. $1.25 n. Houghton Mifflin

Innocents (The). Lewis, S. $1.25 n. Harper

Inspiration and ideals. Kleiser, G. $1 n. Funk & W.

Instruction for gunners' examination in the field artillery. Hammond, J: S. 60 c. n.; 40 c. n. Dutton

Instruction papers and examination questions. Foster Correspondence School of Mind Training for Business Success. 4 v. $19 Mental Efficiency Textbook Co.

Instructions to national bank examiners. U. S. Comptroller of the Currency. Gov. Pr. Off.

INSURANCE

*Blanchard, R. H. Liability and compensation insurance. (bibls.) $2 n. Appleton

New York [State]. Insurance law of New York. $3.50 Banks Law Pub.

New York [State]. Bu. of Statistics and Information. New York State Workmen's compensation law with amendments, additions and annotations to July 1, 1917. Dept. of Labor

Sowers, F. Concealment, misrepresentation, fraud or false swearing. gratis Insurance Soc. of N. Y.

Spectator Co., New York. Vest pocket life agent's brief. $1 Spectator Co.

Walton, H. M. Metropolitan policies and plan. gratis Metropolitan Life Insurance Co.

Integral curb for concrete pavement. Portland Cement Assn. gratis The association

Interiora rerum. Quivis, pseud. $1.25 n. J: Lane

Intermediate German grammar. Gibson, M. A. 40 c. New Era Pr.

International government. Bower, W: 25 c. International Fraternal Assn.

International modern language ser. 80 c. Ginn

—Sanz. Don Francisco de Quevedo.

Introduction to political parties and practical politics. Ray, P. O. $1.60 n. Scribner

Introduction to sociology. Bogardus, E. S. $1.50 Univ. of Southern Cal.

Irish idylls. Barlow, J. $2 n. Dodd, Mead

Irwin, Florence. The mask; a novel; with front. by Paul Stahr. Bost., Little, Brown. c. 325 p. pl. D $1.40 n.

Irwin, Inez Haynes [Mrs. Will Irwin]. The lady of the kingdoms. N. Y., Doran. [c. '17] 494 p. O $1.50 n.

Is God good? Keplinger, L. W. $1.50 n. Sherman, French

Is there a hell? Peebles, I: L. 10 c. M. E. Church So. Pub. Ho.

Isham, Frederic Stewart. This way out; il. by Hanson Booth. Indianapolis, Bobbs-Merrill. [c. '17] 297 p. pls. D $1.40 n.

Italian orders of architecture. Gourlay, C: $2 n. Longmans

Ivy, Rob. H:, M.D. Applied anatomy and oral surgery for dental students. 2d ed., rev. Phil., Saunders. 290 p. il. 12° $1.75 n.

Jack and the beanstalk. N. Y., Ogilvie. 12 p. il. 8° pap. 10 c.

Jackson, Mrs. Gabrielle Emilie Snow. Silverheels. N. Y., Doran. [c. '17] 148 p. pls. D $1 n.

James, Alex. L. Selective service manual; a manual of elementary drill and physical training, prepared especially for men registered under the "selective service act." Los Angeles, Cal., Times-Mirror Pr. and Binding Ho. [118 S. Broadway.] [c. '17] 262 p. il. 24° $1

James, G: Wharton. Practical basket making. 6th ed., enl. and rev.; with new illustrations. Cambridge, Mass., J. L. Hammett Co. [c. '16] 132 p. il. pl. 8° $1.25 n.

James, H: Roderick Hudson. [New and rev. ed.] Bost., Houghton Mifflin. [c. '75-'17] 19+526 p. D $2 n.

Janeway, H: Harrington, M.D. Radium

therapy in cancer at the Memorial hospital; 1st report, 1915-1916. N. Y., Hoeber. 242 p. il. 8° $2.25 n.

Jansky, Cyril Methodius. Electrical meters; prepared in the Extension Division of the University of Wisconsin. 2d ed., rev. and enl. N. Y., McGraw-Hill. 14+416 p. il. fold. tab. diagrs. 8° (Engineering educ. ser.) $3 n.

Jarintzov, Mme. Nadine. The Russians and their language; with an introd. discussing the problems of pronunciation and transliteration; and a preface by Nevill Forbes. N. Y., Kennerley. ['16] 222 p. 8° $2 50

Jarvis, Chester Deacon. Work of school children during out-of-school hours. Wash., D. C., Gov. Pr. Off. 28 p. tabs. 8° (U. S. Bu. of Educ. bull. 20)

JAURES, Jean

*Pease, M. Jean Jaurés, socialist and humanitarian. $1 n. Huebsch

Jefferson, C: E:, D.D. Forefathers' day sermons. Bost., Pilgrim. [c. '17] 290 p. D $1.60 n.

Jefferson, Mark Sylvester W: Notes on the geography of Europe. Ypsilanti, Mich. [The author, 205 Normal St.] c. 55 p. maps Q pap. 50 c. n.

Jeffrey, P. Shaw. Elementary French words and phrases for [Red Cross] workers and the new army. N. Y., Brentano's. New ed. [n. d.] 24 p. tabs. D pap. 25 c.

Jerry King, timber cruiser. Brandt, C. $1 n. Reilly & Britton

JESUS CHRIST

*Buck, F. Note book on the story of Jesus. 50 c. Beacon Press

*Forbush, W: B. Life of Jesus. $1.50 n. Scribner

*Glover, T. R. Jesus of history. $1 n. Doran

*Gray, J. M. Prophecy and the Lord's return. 75 c. n. Revell

*Pell, E: L. What did Jesus really teach about war? $1 n. Revell

*Sharman, H: B. Records of the life of Jesus. $2.50 n. Doran

Jevons block. Buss, K. $1 n. McGrath-Sherrill Press

Johns Hopkins Univ. studies in historical and political science. $3.50 The university

—Millspaugh. Party organization and machinery in Michigan since 1890.

Johnson, Burges. Animal rhymes. [2d and enl. ed.] N. Y., Crowell. [c. '06-'17] 79 p. front. D 50 c. n

JOHNSON, S:

*Boswell, J. Life of Johnson. 75 c. n. Scribner

Johnston, A. W. *See* **Harder, Edm. Cecil.**

Johnston, Mary. The wanderers. Bost., Houghton Mifflin. [c. '17] 426 p. D $1.75 n.

Jones, Arth. Bassett, and Llewellyn, Llewellyn Jones. Malingering; or, the simulation of disease. Phil., Blakiston. 23+708 p. il. pls. 8° $7 n.

Joslin, Elliott Proctor. The treatment of diabetes mellitus; with observations upon the disease based upon thirteen hundred cases. 2d ed., enl. and thoroughly rev. Phil., Lea & F. 559 p. il. col. front. charts tabs. 8° $4.50 n.

Judaean addresses. v. 2. N. Y., Bloch Pub. Co. 192 p. 8° $1 n.

JUDAISM

*Hyamson, A. M. Palestine. $1.50 n. A. A. Knopf

*Judean addresses. v. 2. $1 n. Bloch Pub.

*Wild, L. H. Evolution of the Hebrew people. (5 1-3 p. bibl.) $1.50 n. Scribner

Judson, Katharine Berry. Old crow stories; with il. by C: Livingston Bull. Bost., Little, Brown. c. 6+163 p. pls. O $1.35 n.

Junior high school ser. 64 c. n. Heath

—Brown. Hygiene in home and town.

Kahn, Otto Hermann. War taxation; some comments and letters. [N. Y., The author.] 70 p. D pap. gratis

Kamionka, A. J. Kuchnia polsko-amerykanska; jedyna odpowiednia ksiazka kucharska dla gospodyn polskich w Ameryce. Zawiera tysiace przepisów przyrzadzania potraw miesnych i postnych, a takze przepisy pieczenia ciast wszelkiego rodzaju. Stevens Point, Wis., Wydawcy Bracia Worzallowie. [c. '17] 480 p. 12° $1; $1.50

Kansas land, from Day dreams. Knox, C. E. 25 c. C. E. Knox

Katz, Sidney H. Absorption of methane and other gases by coal. Wash., D. C., Gov. Pr. Off. 22 p. il. tabs. diagrs. 8° (U. S. Bu. of Mines tech. pap. 147)

Keith, C: Penrose. Chronicles of Pennsylvania from the English revolution to the peace of Aix-la-Chapelle, 1688-1748. 2 v. Phil. [Patterson & White Co., 140 N. 6th St.] 8° $5

Keller, W: Jacob. Goethe's estimate of the Greek and Latin writers as revealed by his works, letters, diaries, and conversations. Madison, Wis. [Univ. of Wis.] '16 191 p. 8° (Bulletin) pap. 40 c. n.

Kelley, Ethel M. Turn about Eleanor; il. by F. Graham Cootes. Indianapolis, Bobbs-Merrill [c. '17] 310 p. pls. D $1.40 n.

Kelley, W: Valentine. With the children in Lewis Carroll's company. N. Y., Abingdon Press. 139 p. por. D 75 c. n.

Kenety, W. H. Preliminary study of white spruce in Minnesota. [Minneapolis] Univ. of Minn. 30 p. il. maps tabs. charts O (Agric. Experiment Station bull. 168) pap.

Keplinger, L. W. Is God good; or, the modern Job. Bost., Sherman, French. c. 399 p. O $1.50 n.

Kerruish, Jessie Douglas. Miss Haroun Al-Raschid. N. Y., Doran. [c. '17] 377 p. O $1.50 n.

Kersch, Paul. In justice to Mexico; the nation that never had a chance. [Davenport, Ia., Fidlar & Chambers, 118 E. 4th St.] [c. '16] 15 p. 8° 25 c.

Kershner, F: Doyle. Christian baptism. Cin., Standard Pub. [c. '17] 116 p. D 75 c.

Key to Essentials of arithmetic. Harvey, L. D. 2 bks. 64 c. Am. Bk. Co.

Killing off mortgages. U. S. Federal Farm Loan Bu. Gov. Pr. Off.

Kimball, Arth. Lalanne. A college text-book of physics. 2d ed., rev. N. Y., Holt. c. '11-'17 10+694 p. il. figs. tabs. diagrs. O $3 n.

King, Basil, i .e. W: B: Basil. The high heart. N. Y., Harper. [c. '17] 419 p. pls. D $1.50 n.

King, D. Macdougall, M.D. The battle with tuberculosis and how to win it; a book for the patient and his friends. Phil., Lippincott. [c. '17] 258 p. col. front. D $1.50 n.

King Coal. Sinclair, U. B., *jr.* $1.50 n. Macmillan

King of Babylon. Stevenson, B. E. $1.50 n. Small, Maynard

Kingsley, Florence Morse [Mrs. C: R. Kingsley]. Neighbors. N. Y., Dodd, Mead. c. 372 p. D $1.40 n.

Kirk, Mrs. Alice Gitchell. Practical food economy. Bost., Little, Brown. c. 5+246 p. il. pls. por. col. chart tabs. D $1.25 n.

Kirk, R. G. White monarch and the gas-house pup; with il. by W: A. Kirkpatrick. Bost., Little, Brown. c. 113 p. pls. D $1 n.

Kiser, S: Ellsworth. Love sonnets of an office boy; il. by J: T. McCutcheon. Enl. ed. Chic., Forbes & Co. c. '02-'17 46 p. S bds. 50 c.

Klein, Abraham Alb. *See* **Bates, Phaon H.**

Klein, C: The next of kin; a comedy in three acts. [French's standard lib. ed.] N. Y., S. French. c. '17 85 p. 12° pap. 50 c.

Kleiser, Grenville. Inspiration and ideals; thoughts for every day. N. Y., Funk and W. [c. '10-'17] no paging S $1 n.

Knipe, Emilie Benson, and Knipe, Alden Arth. The lost little lady; il. by [first author]. N. Y. Century Co. c. 410 p. pls. D $1.35 n.

Knox, Carleton Everett. Brotherhood, from Day dreams [verse]. [Kansas City, Mo. The author, 3800 Main St.] [c. '17] 30 p. obl. Tt (Worth while ser.) pap. 25 c.

Kansas land, from Day dreams [verse]. [Kansas City, Mo., The author.] [c. '17] 30 p. obl. Tt (Worth while ser.) pap. 25 c.

Love's fancies, from Day dreams [verse]. [Kansas City, Mo., The author.] [c. 17] 30 p. obl. Tt (Worth while ser.) pap. 25 c.

Yours truly, Junior Brown [verse]. [Kansas City, Mo. The author.] [c. '17] 20 p. obl. Tt (Worth while ser.) pap. 25 c.

Knox, J. Armoy. *See* **Sweet, Alex. E.**

Knox, Ja. S: Salesmanship and personal efficiency. [Akron, O., Superior Pr.] 438 p. il. pors. 8° $2.75

Kopf, Edn. W. Morbidity statistics of hospitals; the need of morbidity statistics of general hospitals, special hospitals, sanatoria, etc., and means for their collection and publication. Wash., D. C., Gov. Pr. Off. 8 p. O pap.

Kroeger, Alice Bertha. Guide to the study and use of reference books. 3d ed., rev. throughout and much enl. by Isadore Gilbert Mudge. Chic., Am. Lib. Assn. c. 14+235 p. O $2.50

Kuchnia polsko-amerykanska. Kamionka, A. J. $1; $1.50 Wydawcy Bracia Worzallowie

Kuss, Rob. H., ed. Steam boilers; a practical and authoritative discussion of boiler design and construction, and the development of modern types; rev. by Rob. H. Kuss. Chic., Am. Tech. Soc. 56+82 p. il. pl. diagrs. 8° $1

Laboratory determination of the explosibility of coal dust and air mixtures. Clement, J: K. Gov. Pr. Off.

Laboratory manual of general chemistry. Hale, W: J. $1.50 n. Macmillan

La Croix, Frederic W: The leather specimen book; a practical and descriptive exhibit of the leather industry; prepared especially for the use of merchants of leather goods, schools, and students of leather and allied subjects. Milwaukee, Wis., Pfister & Vogel Leather Co. [c. '17] 7 pl. of mounted col. samples. sq. 4° $7

Lady of the kingdoms. Irwin I. H. $1.50 n. Doran

Lagerlöf, Selma Ottiliana Lovisa. The story of Gösta Berling; tr. from the Swedish by Pauline Bancroft Flach. [New ed.] Garden City, N. Y., Doubleday, Page. [c. '98] 16+473 p. O $1.50 n.

Laidlaw, G: F: The treatment of hay fever by rosin-weed, ichthyol and faradic electricity; with a discussion of the old theory of gout and the new theory of anaphylaxis. N. Y., Boericke & Runyon [200 6th Ave.] 136 p. 12° $1

La Meslée, A. Marin. *See* **Coleman, Algernon.**

Lancaster, G. B. Fool divine. N. Y., Doran. [c. '17] 5+409 p. O $1 50 n.

Lancasterian system of instruction in the schools of New York. Reigart, J: F. $1 Teachers Coll., Columbia Univ.

LANDSCAPE GARDENING

Illinois. University. Dept. of Landscape Gardening. Reptonian, 1917. $1.50 The university

*Waugh, F. A. Natural style in landscape gardening.—Outdoor theaters. ea. $2.50 n. Badger

Lang, Harold Locke. *See* **Round, Lester A.**

Lange, Christian Lous. Russia, the revolution and the war; an account of a visit to Petrograd and Helsingfors in March, 1917. Wash., D. C. [Carnegie Endowment for Internat. Peace.] 26 p. 8° (Publications) gratis

Langenwalter, Jacob Hermann. Christ's headship of the church; according to Anabaptist leaders, whose followers became Mennonites. Berne, Ind., Mennonite Book Concern. 187 p. (6 p. bibl.) 12° $1.25

Lansbury, G: Your part in poverty. N. Y., Huebsch. 126 p. D $1 n.

Larus, J: R. The masque of death; a story of the terror. N. Y., Neale Pub. c. 375 p. D $1.50 n.

Lasance, Rev. Fs. Xavier, comp. Manna of the soul; a little book of prayer for men and women. N. Y., Benziger. c. 9+375 p. il. por. Tt 40 c.; imitation leath. 60 c.; Am.

seal 80 c ; Am. mor. $1; Persian seal $2; best leath. $3

Manna of the soul; a book of prayer for men and women. Extra large-type ed. N. Y., Benziger. c. 14+528 p. por. tab. T imitation leath. $1.25-$1.50; finer bindings to $2.75

Lathrop, W: Addison. Little stories from the screen. N. Y., Britton Pub. [c. '17] 324 p. il. pls. pors. D $1.25 n.

LATIN LANGUAGE

*Caesar, C. J. Caesar in Gaul. $1.40 Ginn

*Chickering, E: C. First Latin reader. $1 Scribner

*Mierow, C: C. Essentials of Latin syntax. $1.20 Ginn

LATIN LITERATURE

Keller, W: J. Goethe's estimate of the Greek and Latin writers as revealed by his works. 40 c. n. Univ. of Wis.

Laughlin, Clara Eliz. The heart of her highness. N. Y., Putnam. c. 4+383 p. col. front. D $1.50 n.

LAW

American bankruptcy repts. v. 39. $5; $5.50 M. Bender

*American standard law. $1 Flynn & Van Hecke

Argentine Republic. Argentine civil code. $5 Boston Bk. Co.

Bigelow, H. A: Personal property. $3.50 West Pub.

Burdick, F. M. Law of partnership. $3.25 n. Little, Brown

Haring, F. B. Brief on conditional sale laws of Michigan. $2 R. E. Dougan Co.

Law, rules and regulations governing acceptances, rediscounts, open market transactions of federal reserve banks, in force July 9, 1917. National Bank of Commerce in New York. The bank

Morse, J: T., *jr.* Treatise on the law of banks and banking. 2 v. $15 Little, Brown

New York State. Chase's pocket code. $4.50 Banks Law Pub.

New York [State]. Code of criminal procedure of the state of New York. $4.50 Banks Law Pub.

New York [State]. Insurance law of New York. $3.50 Banks Law Pub.

New York [State]. Penal code of the state of New York. $4.50 Banks Law Pub.

New York [State]. Tax law of the state of New York. $2 M. Bender

New York [State]. Bu. of Statistics and Information. New York labor laws of 1917. New York Dept. of Labor

*Osborn, W: H. How to make your will. 50 c. n. Small, Maynard

Rott, E. Public service to the bar. Gov. Pr. Off.

Science of legal method. $5 Bost. Bk. Co.

South Dakota. Constitution. South Dakota constitution and the laws passed at the special session of 1916. $3 Hipple Pr.

Stayton, J: W: Arkansas form book. $7.50 Vernon Law Bk. Co.

Taylor, H. Due process of law and the equal protection of the laws. $9 Callaghan

U. S. Judge Advocate General's Dept. Revision and codification of military laws. Gov. Pr. Off.

Walker, W: S. Errors in civil proceedings. $7.50 W. H. Anderson Co.

For a complete list of the month's publications on LAW *see, besides the above:*

CORPORATIONS

Lawrence, Ja. N. *See* **Clement, J: Kay.**

Laws, Fk. Arth. Electrical measurements. N. Y., McGraw-Hill. 719 p. il. 8° (Electrical engineering texts) $5 n.

Learning by doing ser. $1.20 Ellis Pub.

—Ellis Pub. Co. Guide to Ellis system of teaching bookkeeping and business practice.

Leather, Fitzherbert. The one-story schoolhouse idea with plans of model schools. Chicago, Ill., National Lumber Manufacturers Assn., Trade Extension Dept. 56 p. il. O (Educational ser.) pap.

Leather specimen book. La Croix, F. W. $7 Pfister & Vogel Leather Co.

Le Blanc, Maurice. The golden triangle; the return of Arsène Lupin. N. Y., Macaulay Co. c. 362 p. front. D $1.35 n.

Lee, Alf. Rogers. Duck raising. Wash., D.C., [Gov. Pr. Off.] 23 p. il. 8° (U. S. Dept. of Agric. farmers' bull. 697)

Lee, Jeannette Barbour Perry [Mrs. Gerald Stanley Lee]. The green jacket. N. Y., Scribner. c. 331 p. D $1.35 n.

Leffingwell, W: H. Scientific office management; a report on the results of application of the Taylor system of scientific management to offices; supplemented with a discussion of how to obtain the most important results. [With separate supplements: Office manual including policy book and standard practice instructions. 50 mimeographed l.; Data on artificial lighting, supplementary to section 2. 6 p.; Data on ventilation, supplementary to section 2. 4 p.; Data on advertising department records, supplementary to section 11. 21 p.; Data on recording and handling credits, collections and complaints, supplementary to section 15. 41 p.] Chic., A. W. Shaw Co. [c. '17] 253 p. il. pls. charts (part fold.) tabs. Q $10

Leo-Wolf, Carl G., M.D. The child in health and illness. N. Y., Doran. [c. '17] 13+297 p. il. pls. figs. fold. charts tabs. O $2 n.

Lesher, C. E. Fuel briquetting in 1916. Wash., D. C., Gov. Pr. Off. 4 p. chart O (U. S. Geol. Survey bull.)

Let's pretend. Barbee, L. 75 c. T. S. Denison Co.

Letts, Winifred M. The spires of Oxford; and other poems. N. Y., Dutton. c. 105 p. D $1.25 n.

Lewis, H: Foster, and Roulet, Alfr. de. Handbook of gynecology; for students and practitioners; with 177 il. St. Louis, C. V. Mosby Co. 452 p. il. 8° $4

Lewis, Sinclair. The innocents; a story for lovers. N. Y., Harper. [c. '17] 216 p. front. D $1.25 n.

Liability and compensation insurance. Blanchard, R. H. $2 n. Appleton

LIBRARIANS AND LIBRARIES

*American (The) library annual, 1916-1917. $5 n. R. R. Bowker Co.

*Fowler, M., *comp.* Catalogue of the Petrarch Collection bequeathed to the Cornell University Library by Willard Fiske. $7.50 n. Oxford Univ.

Illinois. University. High School Visitor. Bulletin on high school libraries based on recommendations made to the High school conference. gratis The university

*Kroeger, A. B. Guide to the study and use of reference books. $2.50 Am. Lib. Assn.

Library of Christian co-operation. Federal Council of Churches of Christ in America. 6 v. ea. $1 Federal Council of Churches of Christ in America

Life in the making. Barclay, W. C. 60 c. n. Meth. Bk. Concern

LINCOLN, Abraham

*Gordy, W. F. Abraham Lincoln. 75 c. n. Scribner

Lintier, Paul. My .75; reminiscences of a gunner of a .75 m/m battery in 1914; from the French; with a preface by Frances Wilson Huard. N. Y., Doran. [n. d.] 8+311 p. D $1.35 n.

Lipka, Jos. *See* **Hudson, Ralph Gorton.**

Lippincott's home manuals. $2 n. Lippincott

—Powell. Successful canning and preserving.

Liquor and labor. Stelzle, C:, *comp.* 10 c. Anti-saloon League of N. J.

Literary pilgrim in England. Thomas, E: $3 n. Dodd, Mead

LITERATURE

*Barlow, J. Irish idylls. $2 n. Dodd, Mead

Bigelow, *Mrs.* L. A. N. Reminiscences. 50 c. Denrich Press

*Chalmers, S. Enchanted cigarettes; or, Stevenson stories that might have been. 50 c. n. Houghton Mifflin

*Lynd, S. Thrush and the jay. $1.60 n. Dutton

*McCartney, R: H. Unclean spirit. $1 C. C. Cook

Meacham, A. Put your weeps on my cheek. 25 c. n. Abingdon Press

Thoreau, H: D: Two Thoreau letters. E. B. Hill

*Werner, O. H. Unmarried mother in German literature. $1 n. Lemcke & Buechner

*Wiener, L. Contributions toward a history of Arabico-Gothic culture. v. 1. $3.50 n. Neale Pub.

For a complete list of the month's publications on LITERATURE see, *besides the above, these subjects:*

ELOCUTION AND ORATORY — LIBRARIANS AND LIBRARIES
ESSAYS — WIT AND HUMOR

Also subhead LITERATURE *under:*

ENGLAND — IRELAND
GERMANY — LATIN
GREEK

Lithium minerals in 1916. Schaller, W. T. Gov. Pr. Off.

Little, Frances, pseud. *See* **Macaulay, Mrs. Fannie Caldwell.**

Little Billy 'Coon. Wilkinson, E. H. $1 n. Dodd, Mead

Little boy bear. Maniates, B. K. 60 c. n. Pilgrim

Little cousin ser. 60 c. Page Co.

—Stein. Our little Frankish cousin of long ago.

—Winslow. Our little Roumanian cousin.

Little pruning book. Rockwell, F: F. 50 c. n. Peck, Stow & Wilcox Co.

Little stories from the screen. Lathrop, W: A. $1.25 n. Britton Pub.

Little Turtle (Me-she-kin-no-quah) the great chief of the Miami Indian nation. Young, C. M. $1.75 Sentinel Pr.

Llewellyn, Llewellyn Jones. *See* **Jones, Arth. Bassett.**

Locke, Prescott, pseud. The conversion of Hamilton Wheeler; a novelette of religion and love introducing studies in religious psychology and pathology. Bloomington, Ill., Pandect Pub. c. 285 p. D $1.25 n.

Logarithmic and trigonometric tables and mathematical formulas. Breslich, E. R. 75 c. n. Univ. of Chic.

Long live the king! Rinehart, *Mrs.* M. R. $1.50 n. Houghton Mifflin

Long spoon. Bryce, *Mrs.* C: $1.40 n. J: Lane

Longmans' modern mathematical ser. $1.80 n. Longmans

—Carey. Infinitesimal calculus.

Longstreth, T: Morris. The Adirondacks; il. with photographs and maps. N. Y., Century Co. c. 8+370 p. pls. fold. map O $2.50 n.

Lord's service for the Lord's children. Townsend, C:, *comp.* 35 c. E. S. Gorham

Lost little lady. Knipe, E. B. $1.35 n. Century Co.

Love sonnets of an office boy. Kiser, S: E. 50 c. Forbes & Co.

Love's fancies, from Day dreams. Knox, C. E. 25 c. C. E. Knox

Luby, W: Arth. *See* **Hawkes, Herb. Edn.**

Luehrmann, Adele. The other Brown; with il. by Lucius W. Hitchcock. N. Y., Century Co. c. 354 p. pls. D $1.35 n.

Luminous radiation from a black body and the mechanical equivalent of light. Coblentz, W: W. Gov. Pr. Off.

LUTHER, Martin

*Grisar, H. Luther. v. 6. $3.25 n. Herder

*Reu, M. Dr. Martin Luther's leben. $1 n. Wartburg Pub. Ho.

LUTHERAN CHURCH

Delk, E. H. Need of a restatement of theology. 50 c. Lutheran Pub. Soc.

Lynd, Sylvia. The thrush and the jay. N. Y., Dutton. 165 p. O $1.60 n.

Mabie, Hamilton Wright, and Hale, E: Everett, eds. Young folks' treasury. N. Y., University Soc., Inc. [44 E. 23d St.] 12 v. il. pls. (part col.) pors. map 8° $33.50

Mabie, H: Clay. From romance to reality; the merging of a life in a world movement; an autobiography. Bost., The author. [Roslindale, Mass.] c. 396 p. il. pl. pors. O $2

The unshaken kingdom. N. Y. and Chic., Revell. 180 p. 12° $1 n.

McAdie, Alex. G: The principles of aërography. Chic. and N. Y., Rand, McNally. [c. '17] 12+318 p. il. pl. charts diagrs. 8° $3

McAdoo, W: Gibbs. *See* **Wilson, Woodrow.**

Macaulay, Mrs. Fannie Caldwell [Frances Little, pseud.]. Camp Jolly; or, the secret finders in the Grand Cañon; il. by C. M. Relyea. N. Y., Century Co. c. 267 p. pls. D $1.25 n.

McCarter, Marg. Hill [Mrs. W: Arth. McCarter]. Cuddy's baby; il. by J. Allen St. John. Chic., McClurg [c. '07-'17] 78 p. nar. O pap. 60 c. n. bxd.

McCartney, R: Hayes. An unclean spirit. N. Y., C. C. Cook. [c. '17] 223 p. 12° $1

McClelland, T: Brown. Effect of different methods of transplanting coffee. Wash., D. C., Gov. Pr. Off. 11 p. pl. 8° (Porto Rico Agric. Exper. Sta. bull. 22)

MacCracken, H: Noble, and Sandison, Helen E. Manual of good English. N. Y., Macmillan. c. 25+335 p. S 90 c. n.

McCutcheon, G: Barr [Richard Greaves, pseud.]. Green Fancy; with front. [in col.] by C. Allan Gilbert. N. Y., Dodd, Mead. c. 6+355 p. D $1.50 n.

Macdonald, Ja. Alex. The North American idea. N. Y. and Chic., Revell. [c. '17] 240 p. D (Cole lectures) $1.25 n.

McDonough, Fk. Lawrence. *See* **Morgan, Alfr. Cookman.**

MacEachen, Roderick Aloysius. Moral series. Wheeling, W. Va., Catholic Book Co. ['16] 5 v. v. 1, Principles, laws, virtues, sin; v. 2, Precepts, First commandment; v. 3, Commandments of God; v. 4, Justice and rights; v. 5, Precepts of the church, special questions. front. S (Catholic lib.) $2

MacElroy, Mary Holbrook. Work and play in colonial days. N. Y., Macmillan. c. 6+163 p. il. D (Everychild's ser.) 40 c. n.

MacFarlane, C: T. Reminiscences of a literary life; 1799-1858; with an introd. by J: F. Tattersall. N. Y., Scribner. 18+303 p. O $3.50 n.

McFee, Mrs. Inez Nella Canfield. Boys and girls of many lands. N. Y., Crowell. [c. '17] 9+235 p. il. pls. O $1.25 n.

McGahan, F: L. Wonderful purpose of the physical creation. Chic., World's Products Assn. [208 N. Fifth Ave.] c. 136 p. por. S 50 c.

Machine gun practice and tactics for officers, N. C. O.'s and men. McKellar, K. B. 90 c. n. Macmillan

Machine guns. Hatcher, J. S. $2.50 G. Banta

Mack, E: Lawrence. *See* **Gillett, Horace Wadsworth.**

Mack, Willard. Anybody's property. N. Y., Macaulay Co. c. 298 p. front. D $1.25 n.

McKean, Mary E. Outline of chemistry in relation to industry and commerce. Bost., Mass., Palmer Co. [120 Boylston St.] c. '16-'17 no paging O pap. 15 c.

McKellar, K. B. Machine gun practice and tactics for officers, N. C. O.'s and men. N. Y., Macmillan. c. 165 p. il. S 90 c. n.

McKenna, Stephen. Sonia; between two worlds. N. Y., Doran. [c. '17] 475 p. D $1.50 n.

MACKNIGHT, Dodge

*Fitzgerald, D. Dodge Macknight, water color painter. Priv. pr. Riverdale Press

McLaren, A: D. Peaceful penetration. N. Y., Dutton. 224 p. D $1.50 n.

Maclean, Stuart. Alexis; a story of love and music. N. Y., Appleton. c. 9+307 p. D $1.50 n.

McManus, Hannah Theresa, and Haaren, J: H: A fourth reader; il. by Blanche Fisher Wright. N. Y., Scribner. [c. '17] 6+320 p. il. (part col.) 12° (Natural method readers) 50 c. n.

Macmillan, Mary Louise. More short plays. Cin., Stewart & Kidd. c. 242 p. D $1.50 n.

MacQuarrie, Lieut. Hector. How to live at the front; tips for American soldiers; 12 full-page illustrations. Phil., Lippincott. [c. '17] 269 p. D $1.25 n.

Maddox, Mrs. Pearl Groves. The precipice. Baltimore, McLean Co. c. 153 p. por. D $1.25 n.

Magic slippers. Blodgett, M. F. 75 c. n. Little, Brown

Magnus, Leonard Arth. Pros and cons in the great war; a record of foreign opinion with a register of fact. N. Y., Dutton. 8+396 p. (9 p. bibl.) map D $2 n.

Mahan, Nancy Eliz. A course in the preparation of surgical dressings. Wash., D. C., Sudwarth Co. [510 12th St.] [c. '17] 44 p. tabs. D 50 c.

Mahoney, J: Jos. Standards in English; a course of study in oral and written composition for elementary schools. Yonkers-on-Hudson, N. Y., World Bk. Co. 11+198 p. 12° (School efficiency ser.) 90 c.

Maintaining health. Alsaker, R. L. $3 n. F. E. Morrison

Making schools safe from fire. Guerin, W: $1 Pyrene Mfg. Co.

Malingering. Jones, A. B. $7 n. Blakiston

Mallinckrodt, Mother Pauline von. The life of Mother Pauline von Mallinckrodt; foundress of the Sisters of Christian Charity, Daughters of the Blessed Virgin Mary of the Immaculate Conception; with an introd. by G: W. Mundelein. N. Y., Benziger. c. 264 p. il. pls. por. O $1.50 n.

Man in the ranks. Gallishaw, J: $1 n. Houghton Mifflin

Managing the orchard. Moore, J. G. Univ. of Wis.

Maniates, Belle Kanaris. Little boy bear; il. by Eliz. B. Warren. Bost., Pilgrim. [c. '17] 54 p. pls. D 60 c. n.

Mankind. Humphrey, S. K. $1.50 n. Scribner

Manna of the soul. Lasance, F. X., *comp.* 40 c.; 60 c.; 80 c.; $1; $1.25; $2; $2.75; $3 Benziger

MANUFACTURES

*Cambria Steel Co. Cambria steel. $1.25 Cambria Steel Co.

*La Croix, F. W: Leather specimen book; a practical and descriptive exhibit of the leather industry. $7 Pfister & Vogel Leather Co.

U. S. Federal Trade Commission. Newsprint paper industry. Gov. Pr. Off.

Map reproduction in the field; 1917. U. S. Engineer School, Washington, D. C. Gov. Pr. Off.

MAPS AND ATLASES

*U. S. Geological Survey. Topographical map of the United States. ea. 10 c. 6 pts. [For contents see author entry.] Off. of the Survey

Marching men. Anderson, S. $1.50 n. J: Lane

Marian. Palmer, M. A. $1.25 n. Neale Pub.

Markets for construction materials and machinery in Cuba. U. S. Dept. of Commerce. Gov. Pr. Off.

Married lovers. Sander, H. 15 c. Fitzgerald Pub. Corp.

Marsh, Daniel L. The challenge of Pittsburgh. N. Y., Miss. Educ. Move. of U. S. and Canada. 8+311 p. il. pls. map charts 12° (Challenge of the cities ser.) 60 c.

Marshall, Arth. Explosives. 2d ed. v. 2, Properties and tests of explosives. Phil., Blakiston. 9+384 p. il. 8° $16 n. per set.

Marshall, F: Rupert, and Millin, R: Bardwell. Farm sheep raising for beginners. Wash., D. C., Gov. Pr. Off. 24 p. il. 8° (U. S. Dept. of Agric. farmers' bull. 840)

Marshall, W: B. New and little-known species of South American fresh water mussels of the genus *diplodon;* from the Proceedings of the U. S. National Museum. Wash., D. C., Gov. Pr. Off. 381—388 p. il. pls. O

Mary Louise solves a mystery. Van Dyne, E., *pseud.* 75 c. Reilly & Britton

Masius, Morton. Problems in general physics for college courses. Phil., Blakiston. [c. '17] 6+90 p. 8° 90 c.

Mask. Irwin, F. $1.40 n. Little, Brown

Masque of death. Larus, J: R. $1.50 n. Neale Pub.

Mass. Hist. Soc. collections. $3 The society —Warren. Warren-Adams letters.

Massachusetts. Sec. of the Commonwealth. Our flag; its history and its anniversaries; together with a list of patriotic days and holidays—a calendar of American history and the laws and etiquette of the flag; the flag—the coat-of-arms—and the great seal of the commonwealth of Massachusetts. [Boston, Wright & Potter Pr., 34 Derne St.] [c. '17] 24 col. il. Q pap

Massé, Justin. The two dreams; with an appreciation by Pierre Loti; auth. tr. by F: Arthur; front. in col. by Fk. J. Rigney N. Y., Devin-Adair Co. [c. '17] 8+190 p. 12° $1.25

Masterpieces of modern Spanish drama. Clark, B. H., *ed.* $2 n. Duffield

Mathematical ser., School of Education texts and manuals. $1 n. Univ. of Chic. —Breslich. Third-year mathematics for secondary schools.

MATHEMATICS

*Brenke, W: C: Advanced algebra.—Elements of trigonometry. ea. $1.25 n. Century Co.

*Breslich, E. R. Logarithmic and trigonometric tables and mathematical formulas. 75 c. n.—Third-year mathematics for secondary schools. $1 n. Univ. of Chic.

*Carey, F. S. Infinitesimal calculus. $1.80 n. Longmans

*Dowling, L. W. Projective geometry. $2 n. McGraw-Hill

*Hamilton, S: Standard arithmetic. Bk. 1, 44 c.; Bk. 2, 48 c.; Bk. 3, 56 c. American Bk. Co.

*Harvey, L. D. Key to Essentials of arithmetic. 2 bks. 64 c. Am. Bk. Co.

*Hawkes, H. E., *and* Luby, W: A. Complete school algebra. $1.25 Ginn

*Hudson, R. G., *and* Lipka, J. Manual of mathematics. $1 n.—Table of integrals. 15 c. n. Wiley

*Richardson, G: W. Slide rule simplified. $1.50 G: W. Richardson

*Young, J: W., *and* Morgan, F. M. Elementary mathematical anaylsis. $2.60 n. Macmillan

Matson, G: Charlton, and Hopkins, Oliver Baker. The De Soto-Red River oil and gas field, Louisiana. Wash., D. C., Gov. Pr. Off. 4 + 101 — 140 p. fold. map. (1 col.) charts (part fold.) figs. tabs. O (U. S. Geo. Survey bull. 661-c)

Maus, Grant. Progress. Oklahoma City, Okla., Nationalist Weekly. 267 p. 8° $1.50.

May, C: H: Manual of the diseases of the eye; for students and general practitioners. 9th ed., rev.; with 377 original il., including 22 pls. with 71 col. figures. N. Y., Wood. 5+440 p. il. col. pls. 8° $2.50

Meacham, Allen. Put your weeps on my cheek [N. Y. and Cin. Abingdon Press] [c. '17] 11 p. front. nar. D 25 c. n.

Mead, Cyrus De Witt. An experiment in the fundamentals; giving the results of tests made in the Cincinnati schools with two kinds of practice material. Yonkers-on-Hudson, N. Y., World Bk. Co. 14+54 p. il. tabs. (2 fold.) 12° (School efficiency ser.) 60 c.

Mears, Madge. The candid courtship. N. Y., J: Lane. 306 p. D $1.40 n.

Mechanism of exchange. Todd, J: A. $2.25 n. Oxford Univ.

MEDICINE

Alexander, G. Diseases of the ear in childhood. $7 n. Lippincott

*American Research Institute. Bibliography of titles on cancer.—Bibliography of titles on insanity. ea. $2.50.—Bibliography

of titles on poliomyelitis. $5.—Bibliography of titles on Roentgen rays. $2.50 The institute

Ballard, E. F. Epitome of mental disorders. $2.25 n. Blakiston

*Blair, T: S. Botanic drugs. $2 Therapeutic Digest Pub.

Campbell, W. B., *comp.* Hand-book of modern treatment and medical formulary. $2.50 F. A. Davis Co.

Charles, H. W. Till the doctor comes. 20 c. Chronicle Press

*Eckels, H. S., *and* Genung, C: A:, *eds.* Eckels-Genung method of practical embalming; together with a complete description of the anatomy and circulation of the human body. $3.50 H. S. Eckels & Co.

Eder, M. D. War-shock. $1.75 n. Blakiston

Forchheimer, F: Supplement to Forchheimer's Therapeusis of internal diseases. $6 n. Appleton

Frankel, L. K., *and* Dublin, L: I. Sickness survey of Boston, Mass. gratis Metropolitan Life Ins. Co.

Halliburton, W: D. Handbook of physiology. $3.50 n. Blakiston

*Hastings, S. First aid for the trenches. 60 c. G. U. Harvey

Janeway, H: H. Radium therapy in cancer at the Memorial hospital. $2.25 n. Hoeber

Jones, A. B., *and* Llewellyn, L. J. Malingering. $7 n. Blakiston

Joslin, E. P. Treatment of diabetes mellitus. $4.50 n. Lea & F.

*King, D. M. Battle with tuberculosis and how to win it. $1.50 n. Lippincott

Kopf, E. W. Morbidity statistics of hospitals. Gov. Pr. Off.

Laidlaw, G: F: Treatment of hay fever by rosin-weed, ichthyol and faradic electricity. $1 Boericke & Runyon

Lewis, H: F., *and* Roulet, A. de. Handbook of gynecology. $4 C. V. Mosby Co.

May, C: H: Manual of the diseases of the eye. $2.50 Wood

Rosenau, M. J., *and others.* Preventive medicine and hygiene. $6.50 n. Appleton

Stitt, E: R. Diagnostics and treatment of tropical diseases. $2 n. Blakiston

*Struthers, L. R. School nurse. $1.75 n. Putnam

Wood, J. C. Clinical gynecology. $2 Boericke & Tafel

For a complete list of the month's publications on MEDICINE *see, besides the above, these subjects:*

HYGIENE	SURGERY
PUBLIC HEALTH AND SAFETY	VETERINARY MEDICINE AND SURGERY

Meigs, W: Montgomery. The life of John Caldwell Calhoun; complete in 2 volumes. N. Y., Neale Pub. c. 456; 478 p. il. pls. pors. facsm. O $10 n.; hf. mor. $20 n.; mor. $30 n. bxd.

Meinzer, Oscar E. Geology and water resources of Big Smoky, Clayton and Alkali Spring Valleys, Nevada. Wash., D. C., Gov. Pr. Off. 167 p. il. pls. col. fold. maps. fold. chart tabs. O (U. S. Geol. Survey water-supply pap. 423)

Meliaceae Centrali-Americanae et Panamenses. Candolle, C. de. 5 c. Smithsonian Inst.

Melius, L:, comp. The American postal service; history of the postal service from the earliest times; the American system described with full details of operation; a fund of interesting information upon all postal subjects. Wash., D. C. [The compiler.] [c. '17] 108 p. por. O 75 c.; $1

Melon fly (Bactrocera cucurbitae Coq.) in Hawaii. Back, E. A. Gov. Pr. Off.

Memorial day. Reed, H. L. 75 c. De Wolfe & Fiske

Memories discreet and indiscreet; by a woman of no importance. N. Y., Dutton. [n. d.] 352 p. il. pls. pors. O $5 n.

Memories. Mosby, J: S. $3 n. Little, Brown

Menace of militarism. Nearing, S. 10 c. Rand Sch. of Social Science

MENNONITE CHURCH

*Langenwalter, J. H. Christ's headship of the church. (6 p. bibl.) $1.25 Mennonite Book Concern

Mental control of the body. White, V. H. $1 n. Clode

Merchants' Assn. of New York. The Merchants' Association of New York year book: 1917. N. Y. [The association], 233 Broadway. 272 p. il. pls. pors. fold. chart O (Priv. pr.)

Meredith, J: Redmond, and Wilkinson, W: Bruce. Municipal manual; comprising the following: the Municipal act, the Local improvement act, the Municipal arbitrations act, the Arbitration act, the Municipal franchises act, the Public utilities act, the Municipal electric contracts act, the Patriotic grants act, the Bureau of municipal affairs act, the Planning and development act; ed. by W: Ralph Meredith. Phil., Cromarty Law Bk. Co. [1112 Chestnut St.] 33+1040 p. 8° $18

Merwin, S: Temperamental Henry; an episodic history of the early life and the young loves of Henry Calverly, 3rd; il. by Stockton Mulford. Indianapolis, Bobbs-Merrill. [c. '17] 382 p. pls. D $1.50 n.

Metcalfe, Cranstoun. Amateur entertainments; how to produce and how to act them. N. Y., Dutton. [n. d.] 7+112 p. il. D 75 c. n.

Metcalfe, T: Pryse, and Scott, G: Allen. Pit silos. Wash., D. C., Gov. Pr. Off. 14 p. il. 8° (U. S. Dept. of Agric. farmers' bull. 825)

Methods of computing values in foreign trade statistics. U. S. Bu. of Foreign and Domestic Commerce. Gov. Pr. Off.

Metropolitan Mus. of Art, Egyptian Expedition. Pubs. $25; $20 The museum

—Davies. Tomb of Nakht at Thebes.

Metropolitan policies and plans. Walton, H. M. gratis Metropolitan Life Insurance Co.

Mexican and Central American species of Ficus. Standley, P. C. Gov. Pr. Off.

MEXICO

Kersh, P. In justice to Mexico. 25 c. Fidlar & Chambers

*Spence, L. Mexico of the Mexicans. $2 n. Scribner

Michigan. Historical Commission. Nicolet day on Mackinac Island. Lansing, Mich., Wyncoop Hallenbeck Crawford Co. ['16] 32 p. pls. pors. 8° (Bulletin) gratis

Middle American species of longcarpus. Pittier, H: Gov. Pr. Off.

Middleton, Edg. C. . The way of the air; a description of modern aviation. N. Y., Stokes. [c. '17] 10+185 p D $1 n.

Mierow, C: Christopher. The essentials of Latin syntax; an outline of the ordinary prose construction, together with exercises in composition based on Caesar and Livy. Rev. ed. with vocabulary. Bost., Ginn. [c. '11-'17] 10+186 p. D $1.20

Migeod, F: W: Hugh. Earliest man. [N. Y., Dutton.] ['16] 12+132 p. O $1.50 n.

Might is right. Raleigh, *Sir* W. 20 c. n. Oxford Univ.

MILITARY AND NAVAL SCIENCE

American Union Against Militarism. Conscription and the "Conscientious objector." The union

Boston Public Library. Selected list of books on national defense, military and naval science and law in the library. The library

Consolidation of trenches, localities and craters after assault and capture. Gov. Pr. Off.

*Davis, C: G. How sails are made and handled. $2 Rudder Pub.

Draft citizen and soldier's handbook, 1917. 50 c. Merit Corporation

*Falls, DeW. C. Army and navy information. $1 n. Dutton

*Fletcher-Vane, *Sir* F. Principles of military art for officers of all ranks. $1.25 n. Dutton

*Fulmer, J: J. Military panoramic sketching. $1 F. Hudson Pub.

*Gallishaw, J:, *and* Lynch, W: Man in the ranks. $1 n. Houghton Mifflin

*Hammond, J: S., *and* Olmstead, D. Instructions for gunners' examination in the field artillery. 60 c. n.; 40 c. n. Dutton

Hastings, S. First aid for the trenches. 60 c. G. U. Harvey

*Hatcher, J. S., *and others*. Machine guns. $2.50 G. Banta

*Hay, M. F. Secrets of the submarine. $1.25 n. Dodd, Mead

*Hersey, H. Do's and don't in the army. 50 c. n. Britton Pub.

Hughes, W: N., *jr*. Catechism for infantrymen on information and security, advance and rear guards, outposts and messages. 15 c. Army Service Sch.

*James, A. L. Selective service manual. $1 Times-Mirror Pr. and Binding Ho.

*McKellar, K. B. Machine gun practice and tactics for officers, N. C. O's and men. 90 c. n. Macmillan

*Moretti, O. Notes on training, field artillery details. $2 n. Yale Univ.

Moss, J. A. Riot duty. 50 c. G. Banta Pub.

*Munson, E: L. Soldier's foot and military shoe. $1.50 G. Banta Pub.

*Nave, O. J. Nave's handbook of the Army chaplaincy. $1 O. J. Nave

Nearing, S. Menace of militarism. 10 c. Rand Sch. of Social Science

*Richardson, R. C., *jr*. West Point. $2 n. Putnam

*Schaefer, R. G. Red, white and blue. $1.25 n. J. C. Rankin Co.

*Spaulding, O. L. Notes on field artillery for officers of all arms. $1.25 U. S. Cavalry Assn.

Spencer, H: McD. Evolution of the battleship. gratis Dreadnaught Tire & Rubber Co.

*Sweeney, W. C. Sketching methods. $1 Hicks-Judd Co.

U. S. Army Service Schools, Ft. Leavenworth, Kan. Notes on infantry, cavalry and field artillery. Gov. Pr. Off.

U. S. Bd. on Engineer Troops. Engineer training manual, U. S. Army. Appendix No. 1-6—Pt. 1-3, 8 Gov. Pr. Off.

U. S. Bu. of Navigation. United States navy. Gov. Pr. Off.

*U. S. Bu. of Steam Engineering. 110 foot U. S. submarine chaser. gratis Thompson & Co.

U. S. Judge Advocate General's Dept. Revision and codification of military laws. Gov. Pr. Off.

U. S. Navy Dept. Small arms firing regulations, U. S. Navy, 1917. Gov. Pr. Off.

U. S. Quartermaster Corps. Specifications for tentage. Gov. Pr. Off.

*Viall, E. United States artillery ammunition. $2 McGraw-Hill

*Waldron, W: H: Company administration. $1.25 G. U. Harvey

*Waldron, W: H: Tactical walks. $1.50 U. S. Infantry Assn.

Wambaugh, E. Guide to the articles of war. 50 c. n. Harvard Univ. Press

Wolfe, S: H. Care of dependents of enlisted men in Canada. Gov. Pr. Off.

*Wright, H. S. S. Our United States army. $1.50 n. R. J. Shores

Military panoramic sketching. Fulmer, J: J. $1 F. Hudson Pub.

Millard, E: Eames. Days on the Nepigon. N. Y., Foster & Reynolds Co. [224 W. 42d St.] 104 p. il. pls. 12° 50 c.

Miller, Alice Duer [Mrs. H: Wise Miller]. Ladies must live; il. by Paul Meylan. N. Y., Century Co. c. 249 p. pls. D $1 25 n.

Miller, Juanita. About the "Hights" with Juanita Miller; il. by the author. [Oakland, Cal., C. P. McLafferty.] [c. '17] no paging il. (part mounted, part col.) O pap. 50 c.

Millin, R: Bardwell. *See* **Marshall, F: Rupert.**

Mills, Enos Abijah. The story of Estes Park, Grand Lake and Rocky Mountain National Park. 4th ed., rev. and enl. Longs Peak, Estes Park, Colo. [The author.] c. '05-'17 130 p. il. pl. pors. D $1

Millspaugh, Arth. Chester. Party organization and machinery in Michigan since 1890. Balt., Johns Hopkins Press. c. 8+189 p. tabs. O (Johns Hopkins Univ. studies in historical and political science) pap. $3.50

Milward, J. G. Potato growing in Wisconson. Madison [Wis.], Univ. of Wis. 26 p. il. figs. map tab. O (Agric. Experiment Station bull. 280) pap.

Miner, W: H: Bringing buyer and seller together; a book on pearls, slugs and mussel shells. Muncie, Ind., Muncie Pearl Novelty Co. c. '17 28 p. il. pls. por. 16° $1

Mineral production of the United States in 1915. Clark, M. B. Gov. Pr. Off.

Minnesota Univ. Agric. Exper. Station bull. The university

—Durand *and* Price. Cooperative buying by farmers' clubs in Minnesota.

—Durand *and* Robotka. Cooperative creameries and cheese factories in Minnesota, 1914.

—Kenety. Preliminary study of white spruce in Minnesota.

Miss Dulcie from Dixie. Ragsdale, L. $1.40 n. Appleton

Miss Haroun Al-Raschid. Kerruish, J. D. $1.50 n. Doran

Missionary education of juniors. Hutton, J. G. 50 c.

Missionary Educ. Move. of U. S. and Canada.

Mr. Loring's aunts. Gloyd, H. P. 25 c. Fitzgerald Pub. Corp.

Mrs. Hope's Husband. Burgess, F. G. $1 n. Century Co.

Mock, F. G. [Ogal Alla, pseud.] A romance of the Sawtooth. Nampa, Id., The author. [c. '17] 153 p. D $1

Modern legal pholosophy ser. $5 Bost. Bk. Co.

—Science of legal method.

Modern mathematical texts. $2 n. McGraw-Hill

—Dowling. Projective geometry.

Modern pagans. Sheldon, C: M. 50 c. n. Meth. Bk. Concern

Modern student's lib. 75 c. n. Scribner

—Boswell. Life of Johnson.

—Eliot. Adam Bede.

Money and banking. Holdsworth, J: T. $2.25 n. Appleton

Monograph of West American melannellid mollusks. Bartsch, P. Gov. Pr. Off.

Moore, G: Foot, ed. *See* **Gray, L: Herb.**

Moore, Harry Hascall. The youth and the nation; a guide to service; with an introd. by S: McCune Lindsay. N. Y., Macmillan. c. 19+179 p. (10½ p. bibl.) il. pls. pors. D $1.25 n.

Moore, H: J: Pain and pleasure. N. Y., Moffat, Yard. c. 15+174 p. (5 1/3 p. bibl.) il. figs. D (Our senses and what they mean to us) $1.25 n.

Moore, Ja. Garfield. Managing the orchard. Madison, Wis., Univ. of Wis. '16 47 p. il. figs. tabs. O (Agric. Exper. Station bull.) pap.

Moore, W: H. Railway nationalization and the average citizen. N. Y., Dutton. [n. d.] 10+181 p. D $1.35 n.

Moore, W: J. Estimates on building values and building losses; an address delivered before the Insurance Society of New York on April 18, 1916. N. Y., Insurance Soc. of N. Y. c. '17 14 p. O pap.

Moral series. MacEachen, R. A. 5 v. $2 Catholic Bk. Co.

Morbidity statistics. Kopf, E. W. Gov. Pr. Off.

More education pays. National Child Labor Committee. 10 c. The committee

More power to you. Barton, B. $1 n. Century Co.

More short plays. MacMillan, M. L. $1.50 n. Stewart & Kidd

Moreland, Sinclair, ed. The Texas women's hall of fame. Austin, Texas., Biographical Press. 272 p. il. pors. 8° $3

Moretti, Onorio. Notes on training, field artillery details; prepared under the direction of Rob. M. Danford. New Haven, Yale Univ. 9+275 p. il. double pls. fold. maps double forms 8° $2 n.

Morgan, Alfr. Cookman, and McDonough, Fk. Lawrence. The tobacco budworm [Chloridea virescens] and its control in the southern tobacco districts. Wash., D. C., Gov. Pr. Off. 12 p. il. 8° (U. S. Dept. of Agric. farmers' bull. 819)

Morgan, Fk. Millett. *See* **Young, J: Wesley.**

Morley, Christopher. Parnassus on wheels. Garden City, N. Y., Doubleday, Page. c. 7+190 p. D $1.25 n.

Morrill, Fred B. The campaign; a political novel. N. Y., Neale Pub. c. 242 p. D $1.25 n.

Morrison, Mary Jane Whitney [Jenny Wallis, pseud.] The sandman; his songs and rhymes [verse]; with 17 full-page il. including a front. in full color. Bost., Page Co. c. '95-'17 11+246 p. pls. D (Sandman ser.) $1.50

Morse, Irving Haskell. Calculations used in cane-sugar factories; a practical system of chemical control for the sugar houses of Louisiana, the tropics, and other cane-producing countries. 2d ed. N. Y., Wiley. 8+189 p. 16° $2 n.

Morse, J: Torrey, jr. A treatise on the law of banks and banking. 5th ed., rev. and enl. by Ja. N. Carter. 2 v. Bost., Little, Brown. 8° $15

Morse, Warner Jackson. Studies upon the blackleg disease of the potato; with special reference to the relationship of the causal organisms. Wash., D. C., Gov. Pr. Off. 79—126 p. 8°

Mortimer, Maud. A green tent in Flanders; il. by the author. Garden City, N. Y., Doubleday, Page. c. 8+242 p. D $1.25 n.

Mosby, J: S: The memoirs of Colonel John S. Mosby; ed. by C: Wells Russell. Bost., Little, Brown. 21+414 p. il. pors. fold. map O $3 n.

Moscow in flames. Danilevski, G. P. $1.50 n. Brentano's

Mosher, Jos. Alb. The essentials of extempore speaking. N. Y., Macmillan. c. 15+207 p. D $1 n.

Moss, Maj. Ja. Alfr. Riot duty. Menasha, Wis., G. Banta Pub. [c. '11-'17] 32 p. D pap. 50 c.

Mother in the home. Story, J. 75 c. n. Pilgrim

Mother West Wind "when" stories. Burgess, T. W. $1 n. Little, Brown

Motor gasoline. Dean, E. W. Gov. Pr. Off.

Much ado about nothing. Shakespeare, W: 50 c. Yale Univ.

Muller, Georg Alfr., and Glass, Alex. Diseases of the dog and their treatment. 4th ed., rev. and enl. Chic., A. Eger. ['16] 18+506 p. il. pls. (part col.) 8° $6 n.

MUNICIPAL GOVERNMENT

Meredith, J: R., *and* Wilkinson, W: B. Municipal manual. $18 Cromarty Law Bk. Co.

Munson, E: Lyman. The soldier's foot and the military shoe; a handbook for officers and noncommissioned officers of the line; 54 illustrations; approved by the War Department. [New ed.] Menasha, Wis., G: Banta Pub. [c. '17] 147 p. il. 12° $1.50

Murphy, C: J. American Indian corn (maize); a cheap, wholesome and nutritious food; 150 ways to prepare and cook it; rev. and ed. with the addition of many new recipes and a foreword by Jeannette Young Norton. N. Y., Putnam. c. 13+128 p. D 75 c. n.

Murray, Rev. And. Humility. New ed. N. Y., and Chic., Revell. 141 p. 16° bds. 50 c. n.

Murray, G: Gilbert Aimé. Faith, war and policy; addresses and essays on the European war. Bost., Houghton Mifflin. c. 14+255 p. D $1.25 n.

Murray, Mrs. Louise Welles. The story of some French refugees and their "Azilum," 1793-1800. 2d ed. [Athens, Pa, The author.] c. '03-'17 7+154 p. il. por. facsms. fold plans. O $3 n.

MUSIC

*Alchin, C. A. Applied harmony. $2 C. A. Alchin

*Brower, H. Piano mastery. $1.75 n. Stokes

*Callinan, S. B., *comp.* High school songs. $1.50 Allyn & Bacon

*Cooke, C. Practical singing. $1.25 n. Dutton

Gordon, E. B. Community music and drama. (5 p. bibl.) 10 c. Univ. of Wis.

*Harris, C. A. How to write music. 50 c. n. H. W. Gray Co.

*Hull, A. E. Great Russian tone-poet Scriabin. $1.25 n. Dutton

My .75 Lintier, P. $1.35 n. Doran

My war diary. Waddingham, *Mme.* M. A. K. $1.50 n. Scribner

My wife. Burke, E: $1.50 n. Dutton

Mystery of matter and energy. Crehore, A. C. $1 n. Van Nostrand

MYTHOLOGY AND FOLKLORE

*Baldwin, J. The sampo. $1.50 n. Scribner

*Gray, L: H., *and* Moore, G: F., *eds.* Mythology of all races. 13 v. ea. $6 Marshall Jones Co.

*Wagner, W. Asgard and the gods.—Epics and romances of the Middle Ages. ca. $2 n. Dutton

Name this flower. Bonnier, G. $2.50 n. Dutton

Nathan, G: Jean. Mr. George Jean Nathan presents. N. Y., A. A. Knopf. c. 310 p. figs. D $1.50 n.

National Bank of Commerce in New York. The law, rules and regulations governing acceptances, rediscounts, open market transactions of federal reserve banks, in force July 9, 1917. N. Y. [The bank.] 66 p. tabs. forms O pap.

National budget system. Collins, C: W. $1.25 n. Macmillan

National Child Labor Committee, New York. More education pays; a brief account of children in industry with descriptions of certain common productive processes; a syllabus for the use of teachers; photographs by Lewis W. Hine. N. Y. [The committee.] 31 p. il. 8° (Pamphlet) pap. 10 c.

National Emergency Food Garden Commission. Home canning manual for vegetables and fruits, 1917. Wash., D. C. [The commission, 210 Maryland Bldg.] c. 11 p. il. tab. O pap. gratis

Home drying manual for vegetables and fruits, 1917. Wash., D. C. [The commission.] 11 p. il. tab. O pap. gratis

Manual for home storage, pickling, fermentation and salting vegetables; with directions for making potato starch, fruit pastes, butters, etc. Wash., D. C., The commission. c. 11 p. il. O pap. gratis

Raking the gardener and canning the canner; how the paragrapher, cartoonist and humorist treat the men and women who have been raking the garden and canning the food products. Wash., D. C. [The commission.] 15 p. il. 8° gratis

National food and health book. Harrison, R. A., *comp.* 75 c. Nat. Pub.

National Pageantry Corporation. Grand patriotic pageant, The glory of Old Glory; directed by the National Pageantry Corporation. [Cedar Rapids, Ia., Torch Press.] c. '17 12 p. il. pors. f° pap. 15 c.

National standard hose couplings and fittings for public fire service. U. S. Bu. of Standards. Gov. Pr. Off.

Natural enemies of birds. Forbush, E: H. Wright & Potter

Natural method readers. 50 c. n. Scribner —McManus. Fourth reader.

Natural style in landscape gardening. Waugh, F. A. $2.50 n. Badger

Naturalist of souls. Bradford, G., *jr.* $2.50 n. Dodd, Mead

Nature and history of the Bible. Fletcher, W: A. $1.25 J. H. Furst Co.

Nature's invisible forces. Ellis, T: H. $2.50 T: H. Ellis

Nave, Orville Ja. Nave's handbook on the Army chaplaincy; with a supplement on the duty of the churches to aid the chaplains by follow-up work in conserving the moral and religious welfare of the men under the colors. Los Angeles, Cal. [The author.] 120 p. 16° $1

Nearing, Guy. The far away [verse]. N. Y., Putnam. c. 4+53 p. D $1 n.

Nearing, Scott. The great madness; a victory for the American plutocracy. N. Y., Rand Sch. of Social Science. [c. '17] 44 p. S pap. 10 c.

The menace of militarism. N. Y., Rand Sch. of Social Science. c. 52 p. S pap. 10 c.

Nebraska Univ. studies. 75 c. The university

—Weaver. Study of the vegetation of southeastern Washington and adjacent Idaho.

Need of a restatement of theology. Delk, E. H. 50 c. Lutheran Pub. Soc.

Neighbors. Kingsley, F. M. $1.40 n. Dodd, Mead

Nelson, Ja. Poyntz, comp. Claudius Crozet; his story of the four tunnels in the Blue Ridge region of Virginia on the Chesapeake and Ohio railway constructed 1849-1858. [Richmond, Va., Chesapeake and Ohio Railway Co., Valuation committee.] 13 p. il. pls. fold. diagrs. O pap.

Nelson, Lars P. What has Sweden done for the United States? 2d ed. [Rock Island, Ill., Augustana Bk. Concern.] 31 p. il. pors. facsm. 4° pap. 50 c.

New and little-known species of South American fresh water mussels of the genus diplodon. Marshall, W: B. Gov. Pr. Off.

New constitution for Indiana. Indiana University. Extension Div. The university

New facts regarding the period of ascopore discharge of the apple scab fungus. Childs, L. gratis Ore. Agric. Exper. Station

New Haven Colony Historical Society, New Haven. Ancient town records. New Haven, Ct. [The society] 548 p. 8° $5

New Mexico. Publicity Bu. A guide to New Mexico; for the homeseeker, investor, tourist, sportsman, healthseeker; its resources and opportunities in government lands, state lands, farming, stock-raising, mining, manufacturing, climate, scenery, fish and game, a hand-book of facts rev. to May 1, 1917. Santa Fé, N. M. [The bureau.] 89 p. fold. map nar. D pap.

New rational athletics for boys and girls. Reilly, F: J. 25 c. n. Heath

New Testament history and literature. Williams, C: B. $1.75 Western Bapt. Pub.

New Testament names. Ryan, M. B. $1.25 Standard Pub.

New York [City]. Public Library. Stage scenery; a list of references to illustrations since 1900 in the library; comp. by W: Burt Gamble. N. Y., The library. 86 p. 8° pap. 30 c. n.

New York [Colony]. New York marriage licenses; originals in the archives of the New York historical society; contributed by Rob. H. Kelby. [N. Y., N. Y. Genealogical and Biographical Soc., 226 W. 58th St.] [n. d.] 44 p. 4° pap. $3

New York. Dept. of Agric. bull. gratis. The department

—Winters. Cost of digestible nutrients in principal cattle feeds.

New York of to-day. Brown, H: C. $1.50; $2 Old Colony Press

New York [State]. Chase's pocket code; the code of civil procedure of the State of New York as amended to the close of the legislative session of 1917; with table of cited cases which have construed the sections of the code; with, also, the general construction law, and a list of cited cases construing the same; the constitution of the state; the rules of the Court of Appeals; the general rules of practice; the rules of the Appellate Divisions of the Supreme Court; the special rules of the Supreme Court in the first district; the rules of the Surrogates' Courts in New York, Bronx, Kings and Queens Counties; the decedent estate law; the rules of the City Court of New York City; the Municipal Court code of New York City; and the rules of said Municipal Court. N. Y., Banks Law Pub. 1651 p. 12° $4.50

The code of criminal procedure of the state of New York; being chapter 442, laws of 1881, as amended by laws of 1882-1917, inclusive; with notes of decisions, forms and indices; ed. by Lewis R. Parker; 17th ed., by Amasa J. Parker, jr. N. Y., Banks Law Pub. 5+503 p. 12° $4.50

Insurance law of New York; being chapter 28 of the Consolidated laws and chapter 33 of 1909, including all amendments of 1917; with notes and annotations, by Amasa J. Parker, jr. N. Y., Banks Law Pub. 474+200 p. 8° $3.50

Penal law of the state of New York; being chapter 88 of the laws of 1909, as amended by the laws of 1909-1917; with notes, forms and index. 9th ed., ed. by Amasa J. Parker, jr. N. Y., Banks Law Pub. 16+462 p. 12° $4.50

Tax law of the state of New York; being l. 1909, chap. 62, entitled "An act in relation to taxation, constituting chapter sixty of the Consolidated laws"; with all amendments to the end of the legislative session of 1917; ed. by J: T. Fitzpatrick; completely indexed. N. Y., Baker, Voorhis; Albany, N. Y., M. Bender. 281 p. 8° $2

New York [State]. Bu. of Statistics and Information. Course of employment in New York State from 1904-1916. Albany, N. Y., N. Y. Dept. of Labor. 50 p. charts tabs. O (Special bull.) pap.

New York labor laws of 1917. Albany, N. Y., N. Y. Dept. of Labor. 63 p. O (Special bull.) pap.

New York State workmen's compensation law with amendments, additions and annotations to July 1, 1917. Albany, N. Y. [Dept. of Labor] 79 p. O pap.

New York [State]. Div. of Industrial Hygiene. Dangers in manufacture of Paris green and Scheele's green. Albany, N. Y., Dept. of Labor. 17 p. il. O (Special bull.) pap.

Hoods for removing dust, fumes and gases. Albany, N. Y., Dept. of Labor. 23 p. il. O (Special bull.) pap.

New York [State]. Panama-Pacific Exposition Commission. State of New York at the Panama-Pacific international exposition, San Francisco, California, February twentieth to December fourth, 1915. Albany, N. Y., J. B. Lyon Co. ['16] 488 p. il. pls. pors. plans (2 fold.) 4° $3

Newcomers. Peattie, E. W. $1.25 n. Houghton Mifflin

News Printing Co.'s revised township manual for the State of South Dakota; rev. to date by G: N. Williamson. Aberdeen, S. D., News Pr. Co. [c. '17] 153 p. 8° $1

Newsboys service. Reed, *Mrs.* A. Y. 90 c. World Bk. Co.

News-print paper industry. U. S. Federal Trade Commission. Gov. Pr. Off.

Next of kin. Klein, C: 50 c. S. French

Nicolassen, G: F: The Book of Revelation. Richmond, Va., Presb. Committee of Publication. ['17] 67 p. D pap. 25 c.

Nicolet day on Mackinac Island. Michigan. Historical Commission. gratis Michiban Historical Commission

Niemeyer, Nannie. Stories for the history hour; from Augustus to Rolf. N. Y., Dodd, Mead. 253 p. front. D $1.25 n.

NIETZSCHE, Friedrich Wilhelm

*Salter, W: M. Nietzsche the thinker. $3.50 n. Holt

1917 bookkeeping manual. Winspear, C. S. $1 Meth. Bk. Concern

No Man's Land. Sapper, *pseud.* $1.25 n. Doran

Nobbs, Capt. Gilbert. On the right of the British line. N. Y., Scribner. c. 11+236 p. il. pors. D $1.25 n.

Nolan, Aretas Wilbur, and Greene, Ja. H: Vegetable gardening and canning; a manual for garden clubs. Chic., Row, Peterson. [c. '17] 96 p. il. 12° (Home project ser.) 32 c.

Noll, J: Lawrence. Cardboard construction plate system. [Altoona, Pa., Printing Dept. of the Public Schools.] [c. '17] 30 p. il. diagrs. obl. S pap 50 c.

Norfolk village green. Dennis, F. S. Burr Pub.

North American collembolous insects of the subfamily onychiurinae. Folsom, J. W. Gov. Pr. Off.

North American idea. Macdonald, J. A. $1.25 n. Revell

Northern diamonds. Pollock, F. L. $1.25 n. Houghton Mifflin

Norton, Pearl L. At the sign of the muse [verse]. Bost., Sherman, French. c. 66 p. D $1 n.

Norwood, Rob. Winkworth. The piper and the reed. N. Y., Doran. [c. '17] 8+119 p. por. D $1.25 n.

Notifiable diseases. U. S. Public Health Service. Gov. Pr. Off.

Nursery tales from many lands. Skinner, E. L. 60 c. n. Scribner

Nurses text ser. $1.75 n. Lea. & F.

—Price. Hygiene and sanitation.

Nyce, Vera. The adventures of the Greyfur family; pictured by Helene Nyce; 24 il. in color. Phil., Lippincott. [c. '16-'17] 74 p. pls. S bds. 50 c. n.

The Greyfur's neighbors; The Twinkletails and the Twitchets; pictured by Helene Nyce; 24 il. in color. Phil., Lippincott. [c. '16-'17] 74 p. pls. S bds. 50 c. n.

Oakes, Chandler A. Tobytown; il. by G: Carlson. N. Y., Sully & Kleinteich. c. 138 p. col. pls. D $1 n.

Oberholser, Harry Church. The birds of the Anamba Islands. Wash., D. C., Gov. Pr. Off. 5+75 p. il. pl. map. 8° (Smithsonian institution bull. 98)

O'Conor, J: Fs. Xavier. Songs of the soul. N. Y., J: Lane. 104 p. il. 8° $1 n. Young, Churchman

Oertel, J: F:, D.D. A vision realized; a life story of Rev. J. A. Oertel, artist, priest, missionary. Milwaukee, Young Churchman. c. 20+233 p. il. pls. pors. O $2 50 n.

Official auto wiring guide. Dudley, W: R. $7.50 International Motor Inst.

Official letter books. Claiborne, W: C: C: $30 Democrat Pr.

Ogal Alla, pseud. *See* **Mock, F. G.**

Old crow stories. Judson, K. B. $1.35 n. Little, Brown

Old man Curry. Van Loan, C: E. $1.35 n. Doran

Old Mother West Wind ser. $1 n. Little, Brown

—Burgess. Mother West Wind "when" stories.

Olmstead, Dawson. *See* **Hammond, J: S.**

On a Mexican mustang through Texas. Sweet, A. E. 30 c. Ogilvie

On collecting Japanese colour-prints. Stewart, B. $2 n. Dodd, Mead

On lost island. Stuart, G., *pseud.* 75 c. Reilly & Britton

On the edge of the war zone. Aldrich, M. $1.25 n. Small, Maynard

On the right of the British line. Nobbs, G. $1.25 n. Scribner

On the threshold of the unseen. Barrett, *Sir* W: F. $2.50 n. Dutton

110 foot U. S. submarine chaser. U. S. Bureau of Steam Engineering. gratis Thompson & Co.

One-story schoolhouse idea with plans of model schools. Leather, F. National Lumber Manufacturers Assn., Trade Extension Dept.

O'Neill, Ja. Milton, and others. Argumentation and debate. N. Y., Macmillan. c. 16+495 p. (3 p. bibl.) D $1.50 n.

Only Nancy. George, F. $1.25 n. Revell

Opening the West with Lewis and Clark. Sabin, E. L. $1.25 n. Lippincott

Operation and maintenance of irrigation systems. Harding, S. T. $2.50 n. McGraw-Hill

Oregon. Agric. Exper. Station bull. gratis The station

—Childs. New facts regarding the period of ascopore discharge of the apple scab fungus.
Organizability of labor. Welforth, W: O. $1.50 Johns Hopkins Univ.
Organizing the smaller Sunday school. Bradner, L. 75 c. n. Young Churchman
Origin of life. Ellis, G. F. 30 c. G. F. Ellis
Osborne, W: Hamilton. How to make your will. Bost., Small, Maynard. [c. '17] 56 p. D bds. 50 c. n.
Ostrovsky, Alex. Nicolaievich. Plays; A protégée of the mistress; Poverty is no crime; Sin and sorrow are common to all; It's a family affair—we'll settle it ourselves; a tr. from the Russian; ed. by G: Rapall Noyes. N. Y., Scribner. c. 305 p. D $1.50 n.
Other Brown. Luehrmann, A. $1.35 n. Century Co.
Other side of the hill and home again. Boreham, F. W. $1.25 n. Abingdon Press
Our fight for the heritage of humanity. Barton, W: E. 5 c. First Congregational Church, Men's Bible Class
Our flag. Massachusetts. Sec. of the Commonwealth. Wright & Potter Pr.
Our little Frankish cousin of long ago. Stein, E. 60 c. Page Co.
Our little Roumanian cousin. Winslow, C. V. 60 c. Page Co.
Our new colony in the Caribbean, formerly the Danish West Indies. Vose, E: N. 20 c. Dun's International Review
Our senses and what they mean to us ser. $1.25 n. Moffat, Yard
—Moore. Pain and pleasure.
—Spindler. Sense of sight.
Our United States army. Wright, H. S. S. $1.50 n. R. J. Shores
Outdoor theaters. Waugh, F. A. $2.50 n. Badger
Outline of chemistry in its relation to industry and commerce. McKean, M. E. 15 c. Palmer Co.
Outsider at St. Agatha's. Robinson, E. 75 c. n. Pilgrim
Ovitz, Fk. K. Coking of Illinois coals; Illinois coal-mining investigations co-operative agreement. Wash., D. C., Gov. Pr. Off. 71 p. pls. map. tabs. 4° (U. S. Bu. of Mines bull. 138)
Owen, Marg. B. The secret of typewriting speed. Chic., Forbes. 158 p. fig. diagr. D $1 n.
Oxenham, J: The vision splendid [verse]. N. Y., Doran. [c. '17] 150 p. D $1 n.
Oyen, H:, i. e. Olaf Henry. Gaston Olaf. N. Y., Doran. [c. '17] 294 p. D $1.35 n.
Pain and pleasure. Moore, H: J: $1.25 n. Moffat, Yard
Paine, Ralph Delahaye. Sons of Eli. N. Y., Scribner. [c. '05-'17] 295 p. il. pls. O $1.35 n.
PAINTING
Brooks, A. M. First loan exhibit of pictures. Indiana Univ.
*Cox, K. Concerning painting. $1.75 n. Scribner
Enoch Pratt Free Library, Baltimore, *and* Peabody Institute, *comps.* Lives and works of painters. 10 c. The library
*Fitzgerald, D. Dodge Macknight, water color painter. Priv. pr. Riverdale Press
Palestine. Hyamson, A. M. $1.50 n. A. A. Knopf
Palmer, Mary A. Marian; a story of the south. N. Y., Neale Pub. c. 251 p. D $1.25 n.
Parable and precept. Gambrell, J. B. $1 n. Revell
Parker, J:, ed. Who's who in the theatre; a biographical record of the contemporary stage. 3d ed., rev. and enl. N. Y., Pitman. ['16] 39+1012+93 p. plans geneal. tabs. 12° $4
Parker, J: Bernard. A revision of the bembicine wasps of America north of Mexico. Columbus O., Univ. of Ohio. ['17] 155 p. il. 8° $1
Parker, T: Drayton. The cruise of the deep sea scouts; boy scouts afloat; il. by C: Copeland. Bost., W. A. Wilde Co. [c. '17] 287 p. col. front. D $1.25 n.
Parkes, L: Coltman, M.D., and Kenwood, H: R: Hygiene and public health. 6th ed., rev. Phil., Blakiston. 11+787 p. il. 8° $4 n.
Parkman, Mary R. Heroes of to-day; John Muir; John Burroughs; Wilfred Grenfell; Robert F. Scott; Samuel Pierpont Langley; Edward Trudeau; Bishop Rowe; Jacob A. Riis; Herbert C. Hoover; Rupert Brooke; George W. Goethals; il. with photographs. N. Y., Century Co. [c. '16-'17] 9+326 p. pls. pors. facsms. D $1.35 n.
Heroines of service; Mary Lyon; Alice Freeman Palmer; Clara Barton; Frances Willard; Julia Ward Howe; Anna Shaw; Mary Antin; Alice C. Fletcher; Mary Slessor of Calabar; Madame Curie; Jane Addams; il. with photographs. N. Y., Century Co. [c. '16-'17] 9+322 p. pls. pors. D $1.35 n.
Parnassus on wheels. Morley, C. $1.25 n. Doubleday, Page
Party (The). Tchekhov, A. P. $1.50 n. Macmillan
Party organization and machinery in Michigan since 1890. Millspaugh, A. C. $3.50 Johns Hopkins Press
Patty Blossom. Wells, C. $1.25 n. Dodd, Mead
Peaceful penetration. McLaren, A. D. $1.50 n. Dutton
Pearce, Haywood J. Philosophical meditations; talks to college girls. Bost., Stratford Co. c. 123 p. D $1.25 n.
Pease, Marg. Jean Jaurès, socialist and humanitarian; with introd. by J. Ramsay Macdonald. N. Y., Huebsch. 157 p. D $1 n.
Peattie, Elia Wilkinson [Mrs. Rob. Burns Peattie]. The newcomers; with il. by B. J. Rosenmeyer. Bost., Houghton Mifflin. [c. '16-'17] 186 p. pls. D $1.25 n.
Peebles, I: Lockhart. Is there a hell?; the question answered. Nashville, Tenn. Pub. Ho., M. E. church, South, Smith & Lamar, agts. 32 p. por. 12° pap. 10 c.
Pell, E: Leigh. What did Jesus really teach

about war? N. Y. and Chic., Revell. [c. '17] 180 p. D $1 n.

Peloubet, Fs. Nathan, D.D., and Wells, Amos Russell. Peloubet's select notes on the International Sunday school lessons; improved uniform series; a course for 1918. Studies in Mark, January-June; the Gospel of the Son of God; studies in the Christian life, July-September; studies in the patriarchs, October-December (continued in the first months of 1919); the basis for teaching all grades in the Sunday school; library references to aid the teacher in further researches; subsidiary helps; 4 full-page half-tone pictures and over 125 il. in the text. Bost., W. A. Wilde. [c. '17] 372 p. col. pls. maps (part col) O $1.25 n.

Peltier, Florence. Through the rainbow; col. il. by Clara Powers Wilson; il. in black and white by Jewel Lendrum Morrison. N. Y. and Chic., Revell. [c. '17] 117 p. col. pls. O $1 n.

Pemberton, Cyril E. *See* **Back, Phaon H.**

Penal code of the state of New York. New York [State]. $4.50 Banks Law Pub.

Penal law of the state of New York. New York [State]. $4.50 Banks Law Pub.

Penn. Dept. of Agric. bull. W. S. Ray

—Wittman. Increasing the winter yield of eggs.

Pennsylvania glaciation, first phase. Williams, E: H. gratis E. H. Williams

Penny, J: Scott. Short poems at odd hours. Fort Scott, Kan. [The author.] c. 134 p. pl. O pap. $1

Perkins, Norah. Sunshine and shadow. Brooklyn. [The author, 395 Adelphi St.] [c. '17] 32 p. S pap. 35 c.

Permissable explosives tested prior to January 1, 1917. Howell, S. P. Gov. Pr. Off.

Perrin, Ernest, tr. Hospital French; questions and general conversation (English-French); prepared under the auspices of the Base Hospital Division, N. Y. County Chapter, of the American Red Cross, for use by the doctors and nurses of the hospital units working in the base hospitals in France. N. Y., Dutton. [c. '17] 37 p. T pap. 25 c. n.

Personal property. Bigelow, H. A: $3.50 West Pub.

PETRARCH

*Fisher, C: D. Petrarch. $1 n. Oxford Univ.

Philips, Allen Griffith. Cost of raising Leghorn pullets. Lafayette, Ind., Purdue Univ.. '16 8 p. il. tabs. O (Agric. Experiment Station bull. 196) pap.

PHILOLOGY

*Chatterton, E. Study of Gondwana. $4 Pitman

Prachtenberg, L. J. Siuslawan (Lower Umqua). Gov. Pr. Off.

—*For a complete list of the month's publications on* PHILOLOGY *see also these languages:*

ENGLISH	LATIN
FRENCH	ROUMANIAN
GERMAN	RUSSIAN

Philosophical meditations. Pearce, H. J. $1.25 n. Stratford Co.

PHILOSOPHY

*Advaitâcharâya, S. Way of the childish. 50 c. n. Dutton

*Barrett, *Sir* W: F. On the threshold of the unseen. $2.50 n. Dutton

Curtiss, *Mrs.* H. A., *and* F. H. Soundless sound. 50 c.; 75 c.; $1 Curtiss Philosophic Bk. Co.

*Ellis, T: H. Nature's invisible forces. $2.50 n. T: H. Ellis

*Greenlaw, A. L. Resident forces of life. $1 n. Plymouth Pub.

*Hamlin, G: S. Human nature. $1.25 Knickerbocker Press

*McGahan, F: L. Wonderful purpose of the physical creation. 50 c. World's Products Assn.

*Sellars, R. W. Essentials of philosophy. $1.60 n. Macmillan

*Sinclair, M. Defense of idealism. $2 Macmillan

Smith, H: B. Primer of logic. 50 c. B. D. Smith & Bros.

*Whiting, L. Adventure beautiful. $1 n. Little, Brown

For a complete list of the month's publications on PHILOSOPHY see, *besides the above, these subjects:*

ETHICS	PSYCHOLOGY
MYTHOLOGY AND FOLKLORE	PSYCHOTHERAPY

Physical training for business men. Hancock, H. I. $1.75 n. Putnam

PHYSICS

Coblentz, W: Weber *and* Emerson, W. B. Luminous radiation from a black body and the mechanical equivalent of light. Gov. Pr. Off.

*Crehore, A. C. Mystery of matter and energy. $1 n. Van Nostrand

Crittenden, E. C., *and* Richtmyer, F. K. Average eye for heterochromatic photometry. Gov. Pr. Off.

*Kimball, A. L. College text-book of physics. $3 n. Holt

*Masius, M. Problems in general physics for college courses. 90 c. Blakiston

Roeser, H. M. Calculation of the constants of Planck's radiation equation. Gov. Pr. Off.

U. S. Bu. of Standards. Standardization of bomb calorimeters. Gov. Pr. Off.

Piano mastery. Brower, H. $1.75 n. Stokes

Picard, Jean Alcide. Cortina French-English and English-French military dictionary. N. Y., Cortina Academy of Languages. c. 181 p. nar. S (Cortina military ser.) 35 c.

Cortina French-English Red Cross instructor. N. Y., Cortina Academy of Languages. c. 94 p. il. diagrs. S (Cortina military ser.) 50 c.

Picture and story ser. 50 c. n. Lippincott

—Cheney. Boys and girls from storyland.—Fairies and goblins from storyland.—Tell me a story picture book.

Pictured knowledge; visual instruction practically applied for the home and school; editor-in-chief, Calvin N. Kendall; associate editor, Mrs. Eleanor Atkinson; director of visual instruction, A. W. Abrams. Chic.,

Compton-Johnson Co. [c. '17] 2 v. il. col. pls. pors. maps facsms. 8° $9.50

Pier, Arth. Stanwood. The Plattsburgers; with il. by Norman Rockwell. Bost., Houghton Mifflin. c. 184 p. pls. D $1.25 n.

Pilgrimage with a milliner's needle. Walther, A. $1.50 n. Stokes

Pioneer scout ser. $1.25 n. Doubleday, Page —Tomlinson. Scouting with General Funston.

Pipal, Fs. J: Red sorrel and its control (Rumex acetosella L.) Lafayette, Ind., Purdue Univ. '16 28 p. il. figs. tab. O (Agric. Exper. Station bull.) pap.

Piper and the reed. Norwood, R. W. $1.25 n. Doran

Pit silos. Metcalfe, T: P. Gov. Pr. Off.

PITT, William, *Earl of Chatham*

*Hotblack, K. Chatham's colonial policy. $2.50 n. Dutton

Pittier, H: The middle American species of *longchocarpus.* Wash., D. C., Gov. Pr. Off. 10+37—93 p. il. pls. figs. O (U. S. national Herbarium contributions.) pap.

Place of woman in the church. Goudge, H. L. $1.15 Young, Churchman

Platinum and allied metals in 1916. Hill, J. M. Gov. Pr. Off.

Plattsburgers. Pier, A. S. $1.25 n. Houghton Mifflin

Playthings. Bureau of Educational Experiments. 10 c. The bureau

Plucky little Patsy. Rhoades, N. $1 n. Lothrop, L. & S.

Poems and essays. Ashcraft, J. B. 35 c. E. W. Conner

POETRY

*Ahrens, L. S. Blood stained rose. $1 L. S. Ahrens

*Andrews, E. F. Vagrant visions. $1 n. Sherman, French

Ashcraft, J. B. Poems and essays. 35 c. E. W. Conner

*Bachtell, P. B. At Lucifer's portals. $1 Baumgardt Pub.

*Bartley, R. M. Poems, sonnets and sacred songs. $1.25 n. Badger

*Beers, H: A. Two twilights. $1 n. Badger

*Bess, E. A., *and* E. C. Twenty-five. 75 c. n. Revell

*Brooke, B. K. Poems. $1.25 n. J: Lane

*Bunner, H: C. Poems. $2 n. Scribner

*Buss, K. Jevons block. $1 n. McGrath-Sherrill Press

*Bynner, W. Grenstone poems. $1.35 n. Stokes

Byrne, C. J. Rhymes of the rail. 25c. Rhymes of the Rail Co.

*Carruth, W: H. Verse writing. 80 c. n. Macmillan

*Christian, W. E. Rhymes of the rookies. $1 n. Dodd, Mead

*Cleghorn, S. N. Portraits and protests. $1.25 n. Holt

*Daingerfield, F. L. Clouds. $1 n. Badger

*Dana, C: L. Poetry and the doctors. $5 Elm Tree Press

*Erskine, J: Shadowed hour. 75 c. Lyric Pub.

*Gibson, W. W. Poems (1904-1917). $2.25 n. Macmillan

*Hardy, O. H: In Greek seas. $1.25 n. J: Lane

*Hastings, F. de G. Ten minutes. 50 c. n. W. E. Rudge

*Hay, J: Complete poetical works. $1.50 n. Houghton Mifflin

*Horne, I. C. H. Songs of sentiment. $1.25 n. Neale Pub.

*Kiser, S: E. Love sonnets of an office boy. 50 c. Forbes & Co.

Knox, C. E. Brotherhood, from Day dreams.—Kansas land, from Day dreams.—Love's fancies, from Day dreams.—Yours truly, Junior Brown. ea. 25 c. C. E. Knox

*Letts, W. M. Spires of Oxford. $1.25 n. Dutton

*Nearing, G. Far away. $1 n. Putnam

*Norton, P. L. At the edge of the muse. $1 n. Sherman, French

*Norwood, R. W. Piper and the reed. $1.25 n. Doran

*O'Conor, J: F. X. Songs of the soul. $1 n. J: Lane

*Oxenham, J: Vision splendid. $1 n. Doran

*Penny. J: S. Short poems at odd hours. $1 J: S. Penny

*Reed, H. L. Memorial day. 75 c. DeWolfe & Fiske

*Rookie rhymes. 75 c. n. Harper

*Smith, I: S. Foursquare and fullorbed. $1.50 Roxburgh Pub.

*Taylor, E: R. To arms. $1 n. Elder

*Teasdale, S., *comp.* Answering voice. $1.25 n. Houghton Mifflin

*Wells, C. Baubles. $1.25 n. Dodd, Mead

*Widdemer, M. Factories. $1.25 n. Holt

JUVENILE

*Johnson, B. Animal rhymes. 50 c. n. Crowell

*Morrison, M. J. W. Sandman: his songs and rhymes. $1.50 Page Co.

*Stewart, A. B. Gentlest giant. $1.25 n. Dodd, Mead

Poetry and the doctors. Dana, C: L. $5 Elm Tree Press

Political ideals. Russell, B. A. W: $1 n. Century Co.

POLITICAL SCIENCE

Bower, W: International government. 25 c. International Fraternal Assn.

Cloyd, D: E. Civics and citizenship. (4 p. bibl.) D. E. Cloyd

*Macdonald, J. A. North American idea. $1.25 n. Revell

*Ray, P. O. Introduction to political parties and practical politics. (bibls.) $1.60 n. Scribner

*Russell, B. A. W: Political ideals. $1 n. Century Co.

Pollak, Gustav. The House of Hohenzollern and the Hapsburg Monarchy; originally published in the New York *Evening Post*

and the New York *Nation*. N. Y., N. Y. *Evening Post* [c. '17] 107 p. D 50 c.

Pollock, Fk. Lillie. Northern diamonds. Bost., Houghton Mifflin. [c. '14-'17] 259 p. pls. D $1.25 n.

Wilderness honey; il. by H. C. Edwards. N. Y., Century Co. c. '16-'17 325 p. D $1.25 n.

Porter, Harold Everett [Holworthy Hall, pseud.]. Dormie one; and other golf stories. N. Y., Century Co. [c. '15-'17] 13+349 p. il. pls. D $1.35 n.

Portland Cement Assn. Cement stave silos. Chic., [The association.] 11 p. il. O pap. gratis

Concrete fence posts. Chic., [The association.] ['17] 19 p. il. O pap gratis

Concrete grain bins and elevators. Chic., [The association.] 15 p. il. O pap. gratis

Concrete ships; a possible solution of the shipping problem. Chic., [The association.] 35 p. il. plans O pap. gratis

Concrete tile for land drainage. Chic., [The association.] 11 p. il. O pap. gratis

Integral curb for concrete pavement. Chic., [The association.] 11 p. il. O pap. gratis

Porto Rico

*Fleagle, F. K. Social problems in Porto Rico. $1 Heath

Portor, Laura Spencer. The story of the little angels. N. Y., Harper. [c. '17] 94 p. il. D 50 c. n.

Portraits and protests. Cleghorn, S. N. $1.25 n. Holt

Potato growing in Wisconsin. Milward, J. G. Univ. of Wis.

Potato storage and storage houses. Stuart, W: Gov. Pr. Off.

Powell, Ola. Successful canning and preserving; practical hand book for schools, clubs and home use; 4 col. pls., 164 il. in text. Phil., Lippincott. [c. '17] 19+371 p. figs. tabs. charts O (Lippincott's home manuals) $2 n.

Powell, Ola. *See* **Creswell, Mary Ethel.**

Powers, Oliver Worden. Evangelism. Dayton, O., Christian Pub. Assn. [c. '17] 89 p. 12° 75 c.

Practical banking. Wolfe, O. H. $2 La Salle Extension Univ.

Practical food economy. Kirk, *Mrs.* A. G. $1.25 n. Little, Brown

Prayers for use in home, school and Sunday school. Beard, F., *comp.* 60 c. n. Doran

Precipice. Maddox, *Mrs.* P. G. $1.25 n. McLean Co.

Preliminary study of white spruce in Minnesota. Kenety, W. H. Univ. of Minn.

Presbyterian Church

*Sheppard, W: H: Presbyterian pioneers in Congo. 50 c.; 35 c. Presbyterian Committee of Publication

Preservation of structural timber. Weiss, H. F. $3 n. McGraw-Hill

Preventive medicine and hygiene. Rosenau, M. J. $6.50 n. Appleton

Price, G: Moses. Hygiene and sanitation; a text-book for nurses. 3d ed., rev. and enl. Phil., Lea & F. 263 p. 8° (Nurses text book ser.) $1.75 n.

Price, H. B. *See* **Durand, E: Dana.**

Prill, Arth. Trading in wheat. N. Y., Mag. of Wall St. [c. '17] 96 p. il. map figs. charts forms S $1.06

Primer of logic. Smith, H: B. 50 c. B. D. Smith & Bros.

Principios de interpretacion biblica. Barrows, E. P. $1.50 Am. Tract Soc.

Problems in general physics for college courses. Masius, M. 90 c. Blakiston

Prodigal son ten years later. Holmes, J: A. 50 c. n. Pilgrim

Progress. Maus, G. $1.50 Nationalist Weekly

Projective geometry. Dowling, L. W. $2 n. McGraw-Hill

Properties of the calcium silicates and calcium aluminate occurring in normal Portland cement. Bates, P. H. Gov. Pr. Off.

Prophecy and the Lord's return. Gray, J. M. 75 c. n. Revell

Pros and cons in the great war. Magnus, L. A. $2 n. Dutton

Protestant Episcopal Church

*Gore, C:, *and* Watts-Ditchfield, J. E. Reservation. $1.15 Young, Churchman

*Goudge, H. L., *and others.* Place of women in the church. $1.15 Young, Churchman

Townsend, C:, *comp.* Lord's service for the Lord's children. 35 c. E. S. Gorham

Prucha, M. J., and Weeter, H. M. Germ content of milk. 1, As influenced by the factors at the barn. Urbana, Ill. Univ. of Ill. 23—52 p. tabs. 8° (Agric. Exper. Station bull.) pap. gratis

Psychology

*Boardman, H., *comp.* Psychological tests. 25 c. Bu. of Educational Experiments

*Breese, B. B. Psychology. $1.60 n. Scribner

*Freud, S. Delusion and dream. $2 n. Moffat, Yard

Gerlach, F. M. Vocabulary studies. (3 p. bibl.) Colorado College

Hood, F. Manual of psychology every parent ought to know. 25 c. Memphis Linotype Pr.

*Moore, H: J: Pain and pleasure. (5 1/3 p. bibl.) $1.25 n. Moffat, Yard

*Spindler, F. N: Sense of sight. $1.25 n. Moffat, Yard

*Studies in psychology. $3 L. N. Wilson

*Washburn, M. F. Animal mind. (50½ p. bibl.) $1.90 n. Macmillan

Psychotherapy

*Cocroft, S. Growth in silence. $1.50 Putnam

*White, V. H. Mental control of the body. $1 n. Clode

Public Education Assn. of City of New York. Citizens of tomorrow; the contribution of the public schools to national preparedness, comprising addresses delivered at the annual meeting of the Public Educa-

tion Assn. by J: Dewey [and others]; introd. by Howard W. Nudd. N. Y. [The association.] 32 p. O (Bulletin) pap.

PUBLIC HEALTH AND SAFETY

*Doty, A. H. Good health. $1.50 n. Appleton

*Guerin, W: Making schools safe from fire. $1 Pyrene Mfg. Co.

Headley, M. Study of housing conditions made for the New York State Dept. of Health. gratis The department

Howard, B. J., *and* Stephenson, C: H: Sanitary control of tomato-canning factories. Gov. Pr. Off.

New York [State]. Div. of Industrial Hygiene. Dangers in manufacture of Paris green and Scheeles green.—Hoods for removing dust, fumes and gases. Dept. of Labor

U. S. Bu. of Standards. National standard hose couplings and fittings for public fire service. Gov. Pr. Off.

U. S. Public Health Service. Notifiable diseases. Gov. Pr. Off.

Ventilation laws in the United States. $1 Heating and Ventilating Mag. Co.

Public service to the bar. Root, E. Gov. Pr. Off.

Public utility rates. Barker, H. $4 n. McGraw-Hill

Purdue Univ. Agric. Exper. Station bull. The university

—Philips. Cost of raising Leghorn pullets.

—Pipal. Red sorrel and its control.

—Sayre. Commercial onion growing.

—Troop. Bees for the farmer.

Put your weeps on my cheek. Meacham, A. 25 c. n. Abingdon Press

Pyle, Katharine. Two little mice and others; il. by the author. N. Y., Dodd, Mead. c. 6+108 p. pls. O $1.25 n.

Pyle, Wa. Lytle, M.D., ed. A manual of personal hygiene; proper living upon a physiologic basis; by American authors. 7th ed. rev and enl. Phil., Saunders. [c. '00-'17] 14+555 p. il. figs. D $1.75 n.

Quartermain ser. $1.40 n. Longmans

—Haggard. Finished.

Quest of Ledgar Dunstan. Sheppard, A. T. $1.50 n. Appleton

Quire, Jos. H., comp. Single house legislature. Berkeley, Cal., Univ. of Cal. 18 p. D (Extension Div. bull.) pap.

Quivis, pseud. Interiora rerum; or, the inside of things. N. Y., J: Lane. 128 p. D $1.25 n.

Racoon Lake mystery. Hopkins, N. M. $1.35 n. Lippincott

Radcliffe, Lewis. *See* **Evermann, Barton Warren.**

Rader, Paul. The empty cottage at Silver Falls; and another story. N. Y., Book Stall, 113 Fulton St. [c. '17] 60 p. D pap. 25 c.

Radium therapy in cancer at the Memorial hospital. Janeway, H: H. $2.25 n. Hoeber

Ragsdale, Lulah. Miss Dulcie from Dixie; front. by C. H. Taffs. N. Y., Appleton. c. 285 p. D $1.40 n.

RAILROADS

*Collingwood, G: E. Train rule examinations made easy. $1.25 Henley

Elliott, C: Railroading as a vocation. 50 c. C. Elliott

Guaranty Trust Co. of New York. Railroad situation. Guaranty Trust Co.

*Moore, W: H. Railway nationalization and the average citizen. $1.35 n. Dutton

Nelson, J. P., *comp.* Claudius Crozet. [Railway construction.] Chesapeake and Ohio Railway Co.

Railway nationalization and the average citizen. Moore, W: H. $1.35 n. Dutton

Raking the gardener and canning the canner. National Emergency Food Garden Commission. gratis. The commission

Raleigh, Sir Wa. The faith of England; an address to the Union society of University college, London, delivered March 22, 1917. [N. Y., Oxford Univ.] 24 p. D pap. 20 c. n.

Might is right. [N. Y., Oxford Univ.] 15 p. D pap. 20 c. n.

Ralston, Oliver C. Answers to questions on the flotation of ores. Wash., D. C., Gov. Pr. Off. 30 p. 8° (U. S. Bu. of Mines tech. pap. 149)

Ramos Carrión, Miguel, and Aza, Vital. Zaragüeta; comedia en dos actos original; anotada por M. A. De Vitis. Ann Arbor, Mich., G: Wahr. 9+152 p. 12° 65 c.

Range of electric searchlight projectors. Rey, J. $4.50 n. Van Nostrand

Rankin, Mary Everett. A course for beginners in religious education; with lessons for one year for children five years of age; with an introd. by Patty Smith Hill. N. Y., Scribner. [c. '17] 11+236 p. il. pls. pors. music O $1.25 n.

Rapeer, L: Win, ed. Teaching elementary school subjects. N. Y., Scribner. [c. '17] 15+576 p. (bibls.) il. pls. fold. tab. diagrs. 8° $2 n.

Rathbun, Mary Jane. Description of a new species of crab from the California pliocene; from the proceedings of the United States National Museum. Wash., D. C., Gov. Pr. Off. 451—452 p. il. pl. O pap.

Ray, Perley Orman. An introduction to political parties and practical politics. New and rev. ed. N. Y., Scribner. [c. '17] 11+628 p. (bibls.) forms (part fold.) 12° $1.60 n.

Reade, C;, and Boucicault, Dion. Foul play. [New ed.] N. Y, Putnam. n. d. 475 p. front. D $1.50 n.

Recollections and sketches of notable lawyers and public men of early Iowa belonging to the first and second generations. Stiles, E: H. $4.50 Homestead Pub.

Recollections of a California pioneer. Abbott, C. S. $1.25 n. Neale Pub.

Recollections of a Confederate staff officer. Sorrell, G. M. $2 n. Neale Pub.

Records of the life of Jesus. Sharman, H: B. $2.50 n. Doran

Rector, Elbridge Lee. Ethical hygiene; solid facts boiled down; six live books on the laws of health: physical hygiene, mental hygiene, moral hygiene, sex hygiene, maternal

hygiene, and social ethics. Parkersburg, W. Va., Purity Pub. c. '17 259 p. il. 12° $2

Red Pepper's patients. Richmond, G. L. S. $1.35 n. Doubleday, Page

Red sorrel and its control. Pipal, F. J: Purdue Univ.

Red, white and blue. Schaefer, R. G. $1.25 n. J. C. Rankin Co.

Reed, Mrs. Anna Yeomans. Newsboy service; a study in educational and vocational guidance; with an introd. by G: Elliott Howard. Yonkers-on-Hudson, N. Y., World Bk. Co. 28+175 p. 12° (School efficiency ser.) 90 c.

Reed, Helen Leah. Memorial day; and other verse; (original and translated.) Bost., De Wolfe & Fiske, 20 Franklin St. [c. '17] 8+59 p. D bds. 75 c.

Reference aids for schools. Bircholdt, H. N. Indiana Univ.

Regional surgery. Binnie, J: F. 3 v. v. 1 $7 n. Set $21 n. Blakiston

Reigart, J: Franklin. The Lancasterian system of instruction in the schools of New York City. N. Y., Teachers Coll., Columbia Univ. '16 5+105 p. (3 p. bibl.) il. plans 8° (Contributions to educ.) $1

Reilly, F: Jos. New rational athletics for boys and girls. N. Y., Heath. [c. '17] 45 p. il. plans forms 16° 25 c. n.

RELIGION

*Archer, W: God and Mr. Wells. $1 n. A. A. Knopf

*Beard, F., *comp.* Prayers for use in home, school and Sunday school. 60 c. n. Doran

*Brown, C: R. Five young men. 75 c. n. Revell

*Buck, F. Story of Jesus. $1.25 n. Beacon Press

*Chapman, J. W. When home is heaven. $1.25 n. Revell

*Dresser, H. W. Victorious faith. $1 n. Harper

*Humphrey, J. M., *comp.* Soul's first day in heaven. 50 c. True Gospel Grain Pub.

*Hymns and prayers for the use of the army and navy. 10 c. Houghton Mifflin

*Keplinger, L. W. Is God good? $1.50 n. Sherman, French

*Mabie, H: C. Unshaken kingdom. $1 n. Revell

Marsh, D. L. Challenge of Pittsburgh. 60 c.

Miss. Educ. Move. of U. S. and Canada

*Murray, A. Humility. 50 c. n. Revell

Nicolassen, G: F: Book of Revelation. 25 c. Presb. Committee of Pub.

Peebles, I: L. Is there a hell? 10 c. M. E. Church So. Pub. Ho.

*Rankin, M. E. Course for beginners in religious education. $1.25 n. Scribner

*Sneath, E. H., *and others.* Religious training in the school and home (26 p. bibl.) $1.50 n. Macmillan

*Torrey, R. A. Voice of God in the present hour. $1.25 n. Revell

For a complete list of the month's publications on RELIGION AND THEOLOGY *see, besides the above, these subjects:*

BIBLE
CHRISTIANITY
CHURCH AND CHURCH WORK
JESUS CHRIST
MYTHOLOGY AND FOLKLORE
SERMONS

Also these religious bodies:

BAPTIST CHURCH
CHRISTIAN SCIENCE
CHURCH OF ENGLAND
JUDAISM
LUTHERAN CHURCH
MENNONITE CHURCH
PRESBYTERIAN CHURCH
PROTESTANT EPISCOPAL CHURCH
ROMAN CATHOLIC CHURCH
SECOND ADVENTIST CHURCH
UNITARIAN CHURCH

Reminiscences. Bigelow, *Mrs.* L. A. N. 50 c. Denrich Press

Reminiscences of a literary life; 1799-1858. MacFarlane, C: T. $3.50 n. Scribner

Reptonian, 1917. Illinois University. Dept. of Landscape Gardening. $1.50 The university

Reservation. Gore, C: $1.15 Young, Churchman

Resident forces of life. Greenlaw, A. L. $1 n. Plymouth Pub.

Restoration of trade union conditions. Webb, S. 50 c. n. Huebsch

Return of Jesus. Haynes, C. B. 50 c.; 25 c. Southern Pub. Assn.

Reu, M., D.D. Dr. Martin Luthers leben; für die reifere jugend und das christliche haus; mit 92 illustrationen. Chic., Wartburg Pub. Ho. 283 p. pls. (1 fold.) pors. facsms. (part fold.) D $1 n.

Revision and codification of military law. U. S. Judge Advocate General's Dept. Gov. Pr. Off.

Revision of hymenopterous insects of the tribe Cremastini of America, north of Mexico. Cushman, R. A. Gov. Pr. Off.

Revision of the bembicine wasps of America north of Mexico. Parker, J: B. $1 Univ. of Ohio

Rey, Jean. The range of electric searchlight projectors; tr. by J. H. Johnson. N. Y., Van Nostrand. 14+152 p. charts diagrs. (part fold.) tabs. O $4.50 n.

Reynolds, Gertrude M. Robins [Mrs. Louis Baillie Reynolds]. A castle to let. N. Y., Doran. [c. '17] 6+347 p. D $1.35 n.

Reynolds, W: J. Universal food guide and science of eating for health. Portland, Ore., Paragon Pr. c. '17 22 p. 8° $1

Rhoades, Nina [pseud. for Cornelia Harsen Rhoades]. Plucky little Patsy; il. by Nana French Bickford. Bost., Lothrop, L. & S. c. 322 p. pls. D $1 n.

Rhymes of the rail. Byrne, C. J. 25 c. Rhymes of the Rail Co.

Rhymes of the rookies. Christian, W. E. $1 n. Dodd, Mead

Rice, Alice Caldwell Hegan [Mrs. Cale Young Rice]. Calvary Alley; il. by Wa. Biggs. N. Y., Century Co. c. 413 p. pls. (1 col.) D $1.35 n.

Rice, Grantland, ed. The boy's book of sports; with many il. from photographs and drawings. N. Y., Century Co. c. 14+422 p. pls. pors. D $2 n.

Rice, W: Fs. Rice's computing poultry value charts; invaluable to farm produce buyers; secures accuracy and saves time. Purdin, Mo., Rice Pr. c. '17 44 p. of tabs. 8° $5

Rice, W: North. Through darkness to dawn; with a foreword by Woodrow Wilson. N. Y., F. D. Beattys & Co. [395 Lafayette St.] 17 p. il. por. 12° $1

Richard Neilson. Harding, W: N. $1.25 n. McLean Co.

Richardson, G: Washington. The slide rule simplified. 5th ed., rev. and enl. [The author, 4212 24th Pl.] [c. '12-'17] 98 p. il. diagrs. O pap. $1.50

Richardson, H: Handel. The fortunes of Richard Mahony. N. Y., Holt. c. 445 p. D $1.50 n.

Richardson, Rob. Charlwood, jr. West Point; an intimate picture of the National Military Academy and of the life of the cadet; foreword by Hugh L. Scott. N. Y., Putnam. c. 15+354 p. il. pls. pors. O $2 n.

Richmond, C: Wallace. Descriptions of two new birds from Haiti. Wash., D. C., Smithsonian Inst. 3 p. O (Miscellaneous collections) pap. 5 c.

Generic names applied to birds during the years 1906 to 1915 inclusive, with additions and corrections to Waterhouse's "Index generum avium." Wash., D. C., Gov. Pr. Off. 565-636 p. O pap.

Richmond, Grace Louise Smith [Mrs. Nelson Guernsey Richmond]. Red Pepper's patients; with an account of Anne Linton's case in particular. Garden City, N. Y., Doubleday, Page. c. 285 p. col. front. D $1.35 n.

Richtmyer, Floyd Karker. *See* **Crittenden, Eug. Casson.**

Right to work. Ross, J: E. $1 Devin-Adair Co.

Riley, W. The way of the winepress. N. Y., Putnam. 8+311 p. D $1.50 n.

Rinehart, Mrs. Mary Roberts. Long live the king!; il. by Arth. Becher. Bost., *Houghton* Mifflin. 6+485 p. pls. D $1.50 n.

Riot duty. Moss, J. A. 50 c. G. Banta Pub.

Rise of David Levinsky. Cahan, A. $1.60 n. Harper

Ritter, W: Emerson, and Forsyth, Ruth A. Ascidians of the littoral zone of southern California. Berkeley, Cal., Univ. of Cal. ['17] 439—512 p. il. pls. Q (Pubs. in zoology) pap. $1

Roads, Ethel. The romance of a guardsman. [Reading, Pa., Reading Eagle Co.] 180 p. 12° $1

ROADS

*Foote, C: E. Practical road building. $1.25 McKay

Robbins, Clarence Aaron [Tod Robbins, pseud.]. The unholy three. N. Y., J: Lane. c. 310 p. D $1 40 n.

Robbins, Mabel Hotchkiss. The heart of a mother-to-be. Bost., Pilgrim. [c. '17] 145 p. D $1 n.

Robbins, Tod, pseud. *See* **Robbins, Clarence Aaron.**

Robert Shenstone. Dawson, W: J. $1.50 n. J: Lane

Roberts. J: W: Apple blotch and its control. Wash., D. C., [Gov. Pr. Off.] 11 p. il. pls. 8° (U. S. Dept. of Agric. bull. 534)

Robinson, Edith. The outsider at St. Agatha's. Bost., Pilgrim. [c. '17] 121 p. front. D 75 c. n.

Robinson, Edna Moore. Tennyson's use of the Bible. Balt., J. H. Furst Co. 9+43 p. 8° $1.50

Robinson, W: Josephus. Sex knowledge for women and girls; what every woman and girl should know. N. Y., Critic and Guide Co. 170 p. il. 8° $1

Woman, her sex and love life. N. Y., Critic and Guide Co. 411 p. il. 8° $3

Robinson, W: Orrin, and others. Variation in the chemical composition of soils. Wash., D. C., [Gov. Pr. Off.] 16 p. 8° (U. S. Dept. of Agric. bull. 551)

Robotka, Fk. *See* **Durand, E: Dana.**

Rockwell, F: Frye. Around the year in the garden; a seasonable guide and reminder for work with vegetables, fruits, and flowers, and under glass; il. with photographs by the author and F. R. Rollins. N. Y., Macmillan. c. 350 p. pls. diagrs. D $1.75 n.

The little pruning book; an intimate guide to the surer growing of better fruits and to the surer growing of better fruits and flowers. Cleveland, O., Peck, Stow & Wilcox Co. [c. '17] 48 p. il. D bds. 50 c. n.

Roderick Hudson. James, H: $2 n. Houghton Mifflin

Roeser, Harry Mance. Calculation of the constants of Planck's radiation equation; an extension of the theory of least squares. Wash., D. C., Gov. Pr. Off. 237-253 p. tab. diagr. 4° (U. S. Bu. of Standards. scientific pap. 304)

Rollins, Montgomery. The village pest; a story of David; il. by J. Henry. Bost., Lothrop, L. & S. c. 360 p. pls. D $1.35 n.

ROMAN CATHOLIC CHURCH

*Addis, W: E., *and* Arnold, T:, *comp.* Catholic dictionary. $6.50 n. Herder

Gibbons, J., *Cardinal.* Faith of our fathers. 75 c. J. Murphy Co.

*Lasance, F. X., *comp.* Manna of the soul. 40 c.; 60 c.; 80 c.; $1; $1.25; $1.50; $2; $2.75; $3 Benziger

*MacEachen, R. A. Moral series. 5 v. $2 Catholic Bk. Co.

Romance of a guardsman. Roads, E. $1 Reading Eagle Co.

Romance of escapes. Hopkins, T. $3 n. Houghton Mifflin

Romance of the Sawtooth. Mock, F. G. $1 F. G. Mock

Rookie rhymes; by the men of the 1st and 2nd provisional training regiments, Plattsburg, New York, May 15-August 15, 1917. N. Y., Harper. [c. '17] 139 p. il. pls. D 75 c. n.

Root, Elihu. Public service by the bar; address delivered before the annual meeting of the American Bar Assn. held in Chicago, Ill., on May 30, 1916. Wash., D. C., Gov. Pr. Off. 16 p. 8°

Roper, Daniel C. The United States Post Office; its past record, present condition and potential relation to the new world era. N. Y., Funk & W. c. 17+382 p. il. pls. D $1.50 n.

Rosenau, Milton Jos., and others. Preventive medicine and hygiene; with chapters upon sewage and garbage, by G: C. Whipple; vital statistics, by J: W. Trask; mental hygiene; by T: W. Salmon. 3d ed., containing a special section on military hygiene. N. Y., Appleton. 34+1374 p. il. (incl. plans) fold. tab., diagrs. 8° $6.50 n.

Ross, J: Elliot. The right to work. N. Y., Devin-Adair Co. [c. '17] 7+106 p. front. 12° $1

ROUMANIA

*Winslow, C. V. Our little Roumanian cousin [fiction]. 60 c. Page Co.

ROUMANIAN LANGUAGE

*Axelrad, P. Dictionar complet englez-român cu pronuntare. $1.50 Biblioteca Româna

Round, Lester A., and Lang, Harold Locke. Preservation of vegetables by fermentation and salting. Wash., D. C. [Gov. Pr. Off.] 15 p. fig. O (U. S. Dept. of Agric. farmers bull. 881)

Roustabout, pseud. *See* **Hoffman, Phil.**

Rulers of the Lakes. Altsheler, J. A. $1.35 n. Appleton

Running free. Connolly, J. B. $1.35 n. Scribner

Rural teacher and his work in community leadership, in school administration, and in mastery of the school subjects. Foght, H. W. (9 p. bibl.) $1.40 n. Macmillan

Russell, Bertrand Arth. W: Political ideals. N. Y., Century Co. c. 172 p. D $1 n.

Russell, S: The German war; its morals and ends. Wash., D. C., [The author.] c. 16 p. O pap. 25 c.

RUSSIA

HISTORY

*Fanning, C. E. Russia, history and travel. (3 p. bibl.) 25 c. H. W. Wilson Co.

Lange, C. L. Russia, the revolution and the war. gratis Carnegie Endowment for Internat. Peace

POLITICS AND GOVERNMENT

Boston Public Library. Selected list of books on the commerce, industries and natural resources of Russia in the library. The library

RUSSIAN LANGUAGE

*Jarintzov, *Mme.* N. Russians and their language. $2.50 Kennerley

Ryan, Matthias Bishop. New Testament names; a study of various Scriptural appellations used to designate the followers of Christ. Cin., Standard Pub. [c. '17] 209 p. 12° $1.25

Sabin, Edn. L. How are you feeling now..; with il. by Tony Sarg. Bost., Little, Brown c. 96 p. pls. D 75 c. n.

Sabin, Edn. Legrand. Opening the West with Lewis and Clark; by boat, horse and foot up the great river Missouri, across the stony mountains and on to the Pacific, when in the years 1804, 1805, 1806, young Captain Lewis, the Long Knife and his friend Captain Clark, the Red Head Chief, aided by Sacajawea, the bird-woman, conducted their little band of men tried and true through the unknown United States; with il. by C: H. Stephens. Phil., Lippincott. c. 278 p. pls. (1 col.) pors. fold. map D (Trail blazers ser.) $1.25 n.

The great Pike's Peak rush; or, Terry in the new gold fields. N. Y., Crowell. [c. '17] 253 p. il. pls. O $1.25 n.

Safroni-Middleton, A. A vagabond's Odyssey; being further reminiscences of a wandering sailor-troubadour in many lands; with 16 il. from photographs. N. Y., Dodd, Mead. '16 327 p. por. O $2.50 n.

Salesmanship and personal efficiency. Knox, J. S: $2.75 Superior Pr.

Saliers, Earl Adolphus. Financial statements made plain; written for investors. N. Y., Mag. of Wall St. [c. '17] 96 p. tabs. S $1.06

Salter, W: Mackintire. Nietzsche the thinker; a study. N. Y., Holt. c. 10+539 p. O $3.50 n.

Sampo (The). Baldwin, J. $1.50 n. Scribner

Samson, Rebecca Middleton. Schoolgirl allies; Sherry and Tad in a Belgian boarding-school; il. by Clara Olmstead. Bost., Lothrop, L. & S. [c. '17] 444 p. pls. O $1.35 n.

Sander, Harold. In other people's shoes; or, a transformation; a comedy in one act; arranged for the American stage. N. Y., Fitzgerald Pub. Corporation. c. '17 19 p. D pap. 15 c.

The married lovers; a comedy in one act; arranged for the American stage. N. Y., Fitzgerald Pub. Corporation. c. '17 18 p. D pap 15 c.

Won by a kodak; a comedy in one act; arranged for the American stage. N. Y., Fitzgerald Pub. Corporation. c. '17 20 p. D pap. 15 c.

Sanders, T: E. Saving and investing money; or, ten lessons in thrift. Racine, Wis., Thrift Publishers. [c. '17] 201 p. S $1

Sanderson, Marg. Love, pseud. Campfire girls at Lookout Pass. Chic., Reilly & Britton. c. 288 p. il. 12° (Campfire girls) 75 c.

Sandison, Helen E. *See* **MacCracken, H: Noble.**

Sandman: his songs and rhymes. Morrison, M. J. W. $1.50 n. Putnam

Sanitary control of tomato-canning factories. Howard, B. J. Gov. Pr. Off.

Sanitary measure to prevent hog cholera. Graham, R. gratis Univ. of Ill.

Sanz, Eulogio Florentino. Don Francisco de Quevedo; drama en cuatro actos; ed. by R. Selden Rose. Bost., Ginn. [c. '17] 34+249 p. S (International modern language ser.) 80 c.

Sapper, pseud. No Man's Land. N. Y., Doran. [c. '17] 10+17—338 p. col. front. D $1.25 n.

Sarah Ann. Thurston, M. N. $1.25 n. Dodd, Mead

Sarmento, Viscount de. *See* **Vane, G:**

Saving and investing. Sanders, T: E. $1 Thrift Pub.

Sayre, C: Bovett. Commercial onion growing; prepared under the direction of C. G. Woodbury. Lafayette, Ind., Purdue Univ. '16 27 p. il. O (Agric. Experiment Station circ. 57) pap.

Scandal. Hamilton, C. $1.50 n. Little, Brown

Schaefer, Lieut. Rob. G. Red, white and blue. N. Y., J. C. Rankin Co. [Gramercy Bk. Co., agts., 404 4th Ave.] c. 417 p. D $1.25 n.

Schaller, Waldemar T. Lithium minerals in 1916. Wash., D. C., Gov. Pr. Off. 5—17 p. tabs. O (U. S. Geol. Survey bull.)

Schat-chen. Gunn, J: M. $1.50 n. Albright & Anderson

Scheffer, Theophilus H. The common mole of the eastern United States; rev. April, 1917. Wash., D. C., [Gov. Pr. Off.] 12 p. il. 8° (U. S. Dept. of Agric. farmers' bull. 583)

Schlesinger, Arth. Meier. *See* **Hockett, Homer C.**

Schneider, Ernest. The Christianity of Christ. Bost., Sherman, French. c. 161 p. O $1.20 n.

School efficiency ser. World Bk. Co.

—Mahoney. Standards in English. 90 c.

—Mead. Experiment in the fundamentals. 60 c.

School nurse. Struthers, L. R. $1.75 n. Putnam

Schoolgirl allies. Samson, R. M. $1.35 n. Lothrop, L. & S.

Schultz, Ja. Willard. The gold cache; with il. by G: Varian. Bost., Houghton Mifflin. [c. '16-'17] 189 p. pls. O $1.25 n.

Schutz, C: F:, comp. Wit and wisdom in an up-to-date quotation book; it's a book that plants the mind with helpful ideas. [Milwaukee, C. F. Schutz] [c. '17] 361 p. 12° 75 c.

Schwennesen, A. T. Ground water in San Simon Valley, Arizona and New Mexico; with a section on agriculture by R. H. Forbes; prepared in co-operation with the Arizona Agricultural Experiment Station. Wash., D. C., Gov. Pr. Off. 4+35 p. il. maps (pt. fold.) tabs. O (U. S. Geological Survey water-supply 425-A) pap.

Science of legal method; select essays by various authors; translations by Ernest Bruncken and Layton B. Register with introd. by H: N. Sheldon and by J: W. Salmond. Bost., Bost. Bk. Co. 86+593 p. 8° (Modern legal philosophy ser.) $5

SCIENCE

*Fabre, J. H. C. Story-book of science. $2 n. Century

For a complete list of the month's publications on SCIENCE *see, besides the above, these subjects:*

BIOLOGY
BOTANY
CHEMISTRY
GEOLOGY AND PALEONTOLOGY
MATHEMATICS
PHYSICS
ZOOLOGY

Scientific office management. Leffingwell, W: H. $10 A. W. Shaw Co.

Scott, E. C. Elizabeth Bess, "a little girl of the sixties"; with il. by Alice Beard. N. Y., Macmillan. c. 230 p. pls. D $1.25 n.

Scott, G: Allen. *See* **Metcalfe, T: Pryse.**

Scott, W: Moore, and Alwood, W: Bradford. Preliminary report on apple-packing houses in the Northwest. [Wash., D. C., Gov. Pr. Off.] 31 p. il. plans 8°

Scouting with General Funston. Tomlinson, E. T. $1.25 n. Doubleday, Page

SCRIABIN, Alexander

*Hull, A. E. A great Russian tone-poet Scriabin. $1.25 n. Dutton

Seager, H: Rogers. Principles of economics. 2d ed., rev. and enl. N. Y., Holt. [c. '17] 20+662 p. il. double map. 8° $2.25

Seaman, Agusta Huiell. The girl next door; il. by C. M. Relyea. N. Y., Century Co. c. 260 p. D $1.25 n.

Seasoning of wood. Betts, H. S. Gov. Pr. Off.

SECOND ADVENTIST CHURCH

*Haynes, C. B. Return of Jesus. 50 c.; 25 c. Southern Pub. Assn.

Secret of typewriting speed. Owen, M. B. $1 n. Forbes

Secret witness. Gibbs, G: F. $1.50 n. Appleton

Secrets of the submarine. Hay, M. F. $1.25 n. Dodd, Mead

Seebach, Rev. Julius F. The book of free men; the origin and history of the scriptures and their relation to modern liberty. N. Y., Doran. [c. '17] 234 p. D $1.25 n.

Selden, F: H: Elementary drawing. pt. 1. Valley City, N. D., Maudslay Press [c. '17] 57 p. il. figs. S 35 c.

Select notes on the International Sunday school lessons. Peloubet, F. M. $1.25 n. W. A. Wilde

Selective service manual. James, A. L. $1 Times-Mirror Pr. and Binding Ho.

Sellars, Roy Wood. The essentials of philosophy N. Y., Macmillan. c. 10+301 p. D $1.60 n.

Selleck, W: Edn. Selleck memorial; with collateral connections. Chic., R. R. Donnelley & Sons Co., 731 Plymouth Pl.] '16 85 p. il. pl. pors. facsm. fold. geneal. tabs. coats of arms 8° (Priv. pr.)

Selling points of hundred-pointers. Gibbs, E. D. $2 E. D. Gibbs Co.

Sense of sight. Spindler, F. N: $1.25 n. Moffat, Yard

Serl, Emma, comp. In fairyland; stories retold; with il by Nancy Barnhart. N. Y., Newson & Co. [c. '17] 163 p. col. pls. D 40 c.

SERMONS

*Jefferson, C: E: Forefather's day sermons. $1.60 n. Pilgrim

Seton, Ernest Thompson. The Arctic prairies;

a canoe journey of 2000 miles in search of the caribou; being the account of a voyage to the region north of Aylmer Lake. [New ed.] N. Y., Scribner. c. '11 12+308 p. il. pls. pors. maps plan diagrs. O $1.75 n.

Seton, Julia, M.D. [Mrs. Franklin Warren Sears]. Destiny; a new-thought novel. N. Y., Clode. [c. '17] 7+324 p. D $1.35 n.

Sex knowledge for women and girls. Robinson, W: J. $1 Critic and Guide Co.

Shadowed hour. Erskine, J: 75 c. Lyric Pub.

Shakespeare, W: Much ado about nothing; ed. by Tucker Brooke. New Haven, Yale Univ. c. 138 p. S (Yale Shakespeare) 50 c.

The tragedy of Romeo and Juliet; ed. by Jennie F. Chase. N. Y., Macmillan. c. 18+181 p. front. T (Macmillan's pocket classics) 25 c. n.

Sharman, H: Burton. Records of the life of Jesus; bk. 1, The record of Mt.-Mk.-Lk.; bk. 2, The record of John. N. Y., Doran. [c. '17] 19+319 p. Q $2.50 n.

Sheehan, Perley Poore. Those who walk in darkness. N. Y., Doran. [c. '17] 8+394 p. D $1.35 n.

Sheldon, Rev. C: Monroe. Modern pagans. N. Y., Meth. Bk. Concern. [c. '17] 79 p. D 50 c. n.

Shelleys of Georgia. Houghton, B. Y. $1.35 n. Lothrop, L. & S.

Sheppard, Alfr. Tresidder. The quest of Ledgar Dunstan. N. Y., Appleton. c. 399 p. D $1.50 n.

Sheppard, W: H: Presbyterian pioneers in Congo; introd. by S. H. Chester. Richmond, Va., Presbyterian Committee of Publication. [n. d.] 157 p. il. por. map D 50 c.; pap. 35 c.

Sherman, Clifford Leon. The dot signal book; for boys and girls. Bost., Houghton Mifflin. c. no paging il. D 50 c. n.

Sherwood, Herb. F. Historic places of New England. [N. Y.] New York, New Haven and Hartford R. R., General Passenger Dept. 60 p. il. fold. map nar. O pap.

Sherwood, Marg. Pollock. Familiar ways. Bost., Little, Brown. c. 5+206 p. D $1 25 n.

Short essays for schools. Winbolt, S. E., *comp.* $1 n. Oxford Univ.

Short poems at odd hours. Penny, J: S. $1 J: S. Penny

Shufeldt, R. W. Fossil remains of what appears to be a passerine bird from the florissant shales of Colorado; from the proceedings of the United States National Museum. Wash., D. C., Gov. Pr. Off. 453—455 p. il. pls. O pap.

Shurter, Edn. DuBois. How to debate. N. Y., Harper. [c. '17] 319 p. (7½ p. bibl.) D $1.35 n.

Shute, H: A: The youth Plupy; or, the lad with a downy chin; with il. by Reginald Birch. Bost., Houghton Mifflin. c. 253 p. pls. D $1.35 n.

Sickness survey of Boston, Mass. Frankel, L. K. gratis Metropolitan Life Ins. Co.

Sid says. Siddall, J: M. 60 c. n. Century Co.

Siddall, J: M. Sid says. N. Y., Century Co. c. 13+103 p. D por. 60 c. n.

Siebel Institute of Technology, Chicago. Siebel's manual and record book for bakers and millers; comprising a concise yet comprehensive treatise on modern baking, as also scientific information important to the baker and miller; together with a collection in convenient form of bread and cake formulae and forms for maintaining bakeshop records. Chic. [The institute.] 13+190 p. il. pls. forms tabs. 8° $5

Siebenthal, Claude Ellsworth. Zinc and cadmium in 1915; production and resources. Wash., D. C., Gov. Pr. Off. 7+851—981 p. fold. map fold. chart tabs. O (U. S. Geol. Survey bull.)

Sieur du Lhut. Stocker, S. P. 50 c. Huntley Pr.

Silverheels. Jackson, *Mrs.* G. E. S. $1 n. Doran

Sinclair, May. A defense of idealism: some questions and conclusions. N. Y., Macmillan. c. 17+355 p. fig. O $2

Sinclair, Upton Beall, jr. King Coal; a novel; with introd. by Georg Brandes. N. Y., Macmillan. c. 11+396 p. D $1.50 n.

Single house legislature. Quire, J. H., *comp.* Univ. of Cal.

Siuslawan (Lower Umpqua). Frachtenberg, L. J. Gov. Pr. Off.

Sketching methods. Sweeney, W. C. $1 Hicks-Judd Co.

Skinner, Eleanor Louise, and Skinner, Ada Maria. Nursery tales from many lands; il. by Blanche Fisher Wright. N. Y., Scribner. [c. '17] 8+129 p. col. front. D 60 c. n.

Slattery, Marg. The costly star; il. by Fk. T. Merrill. Bost., Pilgrim. [c. '17] 32 p. D 60 c. n.

Slide rule simplified. Richardson, G: W. $1.50 G: W. Richardson

Small arms firing regulations, U. S. Navy, 1917. U. S. Navy Dept. Gov. Pr. Off.

Smith, H: Bradford. A primer of logic. Pulaski, Va., B. D. Smith & Bros. [Houston Club Book Store, Phila., Pa. Univ. of Pa. agt.] 48 p. tabs. pap. 50 c.

Smith, I: Stephen. Foursquare and full-orbed [verse]; pt. 1. Observations in life-realms; reminiscences and reflections; pt. 2. A tour of God's real fairyland. Bost., Roxburg Pub. [c. '17] 268 p. il. por. O $1.50

Smithsonian Inst. miscellaneous collections. 5 c. The institution

—Candolle. Meliaceae Centrali-Americanae et Panamenses.

—Richmond. Description of two new birds from Haiti.

Smuts, Lieut.-Gen. Jan Christiaan. War-time speeches; a compilation of public utterances in Great Britain; in connection with the session of the imperial war cabinet and imperial war conference, 1917. N. Y., Doran. c. 8+116 p. D 75 c. n.

Snaith, J. Collis. The coming. N. Y., Appleton. c. 370 p. D $1.50 n.

Sneath, Elias Hershey, and others. Religious training in the school and home; a manual for teachers and parents. N. Y., Macmillan. c. 338 p. (26 p. bibl.) D $1.50 n.

Snell, Roy Judson. An Eskimo Robinson Crusoe; with il. by G: F. Kerr. Bost., Little, Brown. c. 9+147 p. pls. (1 col.) D $1 n.

Social history of the American family from the colonial times to the present. v. 1. $5 n. A. H. Clark Co.

Social problems in Porto Rico. Fleagle, F. K. $1 Heath

SOCIALISM

Nearing, S. Great madness.—Menace of militarism. ea. 10 c. Rand Sch. of Social Science

SOCIOLOGY

Bell, E. A. White slavery today. 50 c. Darrow Pr.

*Bogardus, E. S. Introduction to sociology. $1.50 Univ. of Southern Cal.

*Calhoun, A. W. Social history of the American family from the colonial times to the present. v. 1. $5 n. A. H. Clark Co.

Eubank, E. E: Study of family desertion. Dept. of Public Welfare

*Geary, B. Handbook of the association cafeteria. 50 c. Woman's Press

Gordon, E. B. Community music and drama. (4 1-3 p. bibl.) Univ. of Wis.

*Humphrey, S. K. Mankind; racial values and the racial prospect. $1.50 n. Scribner

Indiana University. Extension Div. Community welfare programs. The university

Kelley, W. V. With the children in Lewis Carroll's company. 75 c. n. Abingdon Press

*Lansbury, G: Your part in poverty. $1 n. Huebsch

*Maus, G. Progress. $1.50 Nationalist Weekly

*Moore, H. H. Youth and the nation. (10½ p. bibl.) $1.25 n. Macmillan

Stelzle, C:, *comp.* Liquor and labor. 10 c. Anti-saloon League of N. J.

For a complete list of the month's publications on SOCIOLOGY *see, besides the above, these subjects:*

COMMERCE AND COMMUNICATION	MUNICIPAL GOVERNMENT
CORPORATIONS	POLITICAL SCIENCE
ECONOMICS	SOCIALISM
FINANCE	TAXATION
INSURANCE	WOMAN
MILITARY AND NAVAL SCIENCE	

See also subhead POLITICS AND GOVERNMENT *under:*

ENGLAND	RUSSIA
GERMANY	UNITED STATES
PORTO RICO	

Soldat (Le) américain en France. Coleman, A. 54 c. Univ. of Chic.

Soldier's foot and the military shoe. Munson, E: L. $1.50 G. Banta Pub.

Solid-stream spraying against the gipsy moth and the brown-tail moth in New England. Worthley, L. H. Gov. Pr. Off.

Solution of the great problem. Delloue, *Abbé.* $1.25 F. Pustet Co.

Song of sentiment. Horne, I. C. H. $1.25 n. Neale Pub.

Songs of the soul. O'Conor, J: F. X. $1 n. J: Lane

Sonia. McKenna, S. $1.50 n. Doran

Sons of Eli. Paine, R. D. $1.35 n. Scribner

Sorrel, G. Moxley. Recollections of a Confederate staff officer. 2d ed.; with introd. by J: W. Daniel. N. Y., Neale Pub. c. '05 309 p. por. O $2 n.

Soul's first day in heaven. Humphrey, J. M., *comp.* 50 c. True Gospel Grain Pub.

Soundless sound. Curtiss, *Mrs.* H. A. 50 c.; 75 c.; $1 Curtiss Philosophic Bk. Co.

South Dakota. Constitution. South Dakota constitution and the laws passed at the special session of 1916, begun and held at Pierre, the capital of said state, on Tuesday, the eighth day of February, 1916, and concluded February 11, 1916; and The laws passed at the fifteenth session of the Legislature of the state of South Dakota, begun and held at Pierre, the capital of said state, on Tuesday, the second day of January, 1917, and concluded on March 2, A. D. 1917. Official ed. Pierre, S. D., Hipple Pr. 125+854+40 p. 8° $3

Southern Baptist convention ser.

Sunday Sch. Bd. So. Bapt. Convention

—Bible. Exposition of the Epistle to the Philippians.

Sowers, Fk. Concealment, misrepresentation, fraud or false swearing; an address delivered before the 119th meeting of the Insurance Society of New York, on November 30, 1915. N. Y., Insurance Soc. of N. Y [c. '17] 27 p. O pap. gratis

Spalding's athletic lib. 10 c. Am. Sports Pub.

—Chase. How to play first base.

Spanish chest. Brown, E. A. $1.35 n. Lothrop, L. & S.

SPANISH LANGUAGE

*Coester, A. L. Spanish grammar. $1.25 Ginn

*Cool, C: D. Spanish composition. 80 c. Ginn

*Fontaine, C. Minimum Spanish grammar. 75 c. W. R. Jenkins

Spaulding, Fk. Ellsworth, and others. Aldine third language book; language, grammar, composition; grades seven and eight and junior high schools. N. Y., Newson & Co. 8+453 p. D 72 c.

Spaulding, Oliver Lyman. Notes on field artillery for officers of all arms. 3d ed. [Leavenworth, Kan.] U. S. Cavalry Assn. 230 p. il. pls. 2 fold. maps diagrs. 8° $1.25

Specifications for tentage. U. S. Quartermaster Corps. Gov. Pr. Off.

Spectator Company, New York. Vest pocket life agents brief; presenting a synopsis of premium rates, policy provisions, net cost of insurance, and cash surrender values,

1917. N. Y. [The author.] [c. '17] 352 p. 16° leath. $1

Spence, Lewis. Mexico of the Mexicans. N. Y., Scribner. 7+232 p. il. pls. col. fold. map D (Countries and peoples ser.) $2 n.

Spencer, H: McDonald. The evolution of the battleship; photographs by Underwood & Underwood, N. Y. Balt., Dreadnaught Tire & Rubber Co. [C. F. U. Kelly, 1834 Broadway, agt.] [c. '17] 19 p. il. O pap. gratis

Spindler, Fk. N: The sense of sight. N. Y., Moffat, Yard. c. 14+156 p. il. figs. tabs. D (Our senses and what they mean to us) $1.25 n.

Spires of Oxford. Letts, W. M. $1.25 n. Dutton

Sport in art. Baillie-Grohman, W: A. $16 n. Dutton

Stage scenery. New York [City]. Public Library. 30 c. n. The library

Stall, Sylvanus, D.D. What a young man ought to know. New rev. ed. Phil., Vir Pub., 200-214 N. 15th St. 269 p. por. S $1

Standard American electrician. Horstmann, H: C: $6 Sears, Roebuck & Co.

Standard table of electrochemical equivalents and their derivatives. Hering, C. $2 n. Van Nostrand

Standardization of bomb calorimeters. U. S. Bu. of Standards. Gov. Pr. Off.

Standards in English. Mahoney, J: J. 90 c. World Bk. Co.

Standley, Paul Carpenter. The Mexican and Central American species of *Ficus*. Wash., D. C., Gov. Pr. Off. 5+35 p. 8° (Smithsonian Institution. National Museum. Contributions from the United States National herbarium)

Stayton, J: W: Arkansas form book; civil, probate, business and general forms with notes. Kansas City, Mo., Vernon Law Bk. Co. 31+782 p. 8° $7.50

Steam boilers. Kuss, R. H., *ed.* $1 Am. Tech. Soc.

Steam charts and special tables for turbine calculations. Ellenwood, F. O. $1 n. Wiley

Stebbins, Lucien. Democracy vs. imperial wealth and religion. [Chic., M. A. Donohue & Co.] c. '17 31 p. 8° 25 c.

Stein, Evaleen. Our little Frankish cousin of long ago; being the story of Rainolf, a boy at the court of Charlemagne; il. by Helena von Landau and C: Meister. Bost., Page Co. c. 8+116 p. pls. (1 col.) D (Little cousin ser.) 60 c.

Steinmetz, C: Proteus. Theory and calculation of electric circuits. N. Y., McGraw-Hill. 16+361 p. il. pls. diagrs. 8° $3 n.

Theory and calculations of electrical apparatus. N. Y., McGraw-Hill. 480 p. il. 8° $4 n.

Stelzle, C:, comp. Liquor and labor; a survey of the industrial aspects of the liquor problem in New Jersey; il. with diagrams showing the exact proportions that the liquor traffic sustains to other industries, the workman and wages. Newark, N. J., Anti-saloon League of N. J. [c. '17] 39 p. 8° pap. 10 c.

STENOGRAPHY

*Coté, A. J. Coté method secretarial shorthand. $1.50 A. J. Coté Co.

*Gregg, J. R. Gregg speed studies. $1 Gregg Pub.

Stephens, D: Edm., and Hill, C: Edn. Dry farming investigations at the Sherman County Branch Experiment Station. Moro, Ore. [Ore. Agric. Exper. Station.] 47 p. il. tabs. 8° (Bulletin) gratis

Stephenson, C: H: *See* **Howard, Burton Ja.**

Sterrett, W: Dent. Utilization of ash. Wash., D. C., Gov. Pr. Off. 52 p. il. maps pls. 8° (U. S. Dept. of Agric. bull. 523)

Stevenson, Burton Egbert. A king in Babylon; with il. by W. H. D. Koerner. Bost., Small, Maynard. [c. '17] 391 p. pls. (1 col.) D $1 50 n.

Stevenson, Rob. L: Stevenson's Treasure Island; ed. with introd. and notes, by Fk. Wilson Cheney Hersey. Bost., Ginn. [c. '11] 77+249 p. il. pls. map S 56 c.

Stewart, Anna Bird. The gentlest giant; (and other pleasant persons); poems from the enchanting realm of when we were little; with pictures by Dugald Stewart Walker. N. Y., Dodd, Mead. [c. '15] 142 p. col. pls. O $1.25 n.

Stewart, Basil. On collecting Japanese colour-prints; being an introduction to the study and collection of the colour-prints of the Ukiyoye school of Japan; il. by examples from the author's collection. N. Y., Dodd, Mead. 12+124 p. pls. (1 col.) O $2 n.

Stiles, Arth. Alvord. Tables of cubic contents of levee embankments. Austin [Tex.]. State Reclamation Dept. c. 7+212 p. pl. O (Bulletin) pap. gratis

Stiles, E: Holcomb. Recollections and sketches of notable lawyers and public men of early Iowa belonging to the first and second generations; with anecdotes and incidents illustrative of the times. Des Moines. Homestead Pub. [1910 Grand Ave.] ['16] 988 p. pors. O $4.50

Stitt, E: Rhodes, M.D. The diagnostics and treatment of tropical diseases. 2d ed., rev. and enl.; with 117 illustrations. Phil., Blakiston. [c. '17] 13+534 p. il. charts 12° $2 n.

Stobart, M. A. [Mrs. St. Clair Stobart.] The flaming sword in Serbia and elsewhere. 2d ed. N. Y. [Doran.] 9+325 p. il. pls. maps [1 fold.] D $1.75 n.

Stocker, Stella Prince. Sieur du Lhut; historical play in four acts, with Indian pageant features and Indian melodies, by Stella Prince Stocker (O-mes-qua-wi-gi-shi-go-que). Duluth, Minn. [Huntley Pr., Lake Ave.] 46 p. il. mounted por. music 8° 50 c.

Story, Josephine. The mother in the home. Bost. Pilgrim. [c. '17] 106 p. D 75 c. n.

Story-book of science. Fabre, J. H. C. $2 n. Century

Story of Gösta Berling. Lagerlöf, S. O. L. $1.50 n. Doubleday, Page

Story of our flag. Turner, H. B., *comp.* 25 c. Inquirer and Mirror Press

Stratemeyer, E: [Arth. M. Winfield, Capt. Ralph Bonehill, pseuds.] Dave Porter's great search; or, the perils of a young civil engineer; il. by Wa. S. Rogers. Bost., Lothrop, L. & S. c. 6+309 p. pls. D (Dave Porter ser.) $1.25 n.

Stribling, T. S. The cruise of the dry dock; il. by Herb. Morton Stoops. Chic., Reilly & Britton. [c. '17] 345 p. col. pls. D $1.25 n.

Struthers, Lina Rogers. The school nurse; a survey of the duties and responsibilities of the nurse in the maintenance of health and physical perfection and the prevention of disease among school children; with 24 illustrations. N. Y., Putnam. c. 14+293 p. pls. figs. charts (part fold.) tabs. D $1.75 n.

Stuart, Florence Partello. The adventures of Piang, the Moro jungle boy; a book for young and old; il. by Ellsworth Young. N. Y., Century Co. [c. '16-'17] 276 p. pls. D $1.35 n.

Stuart, Gordon, pseud. On lost island. Chic., Reilly & Britton. c. 253 p. il. 12° (Boy scouts of the air) 75 c.

Stuart, W: Potato storage and storage houses. Wash., D. C., Gov. Pr. Off. 27 p. il. plans 8° (U. S. Dept. of Agric. farmers' bull. 847)

Studies in psychology; contributed by colleagues and former students of E: Bradford Titchener. Worcester, Mass., L. N. Wilson. c. 337 p. front. 8° $3

Studies upon the blackleg disease of the potato. Morse, W. J. Gov. Pr. Off.

Study of animal families in schools. Garrett, L. B. 10 c. Bu. of Educational Experiments

Study outline ser. 25 c. H. W. Wilson Co.

—Fanning. Russia, history and travel.

Successful canning and preserving. Powell, O. $2 n. Lippincott

Suggestions on the teaching of reading. Wisconsin. Dept. of Education. 8 c. The department

Sum of feminine achievement. Dorland, W: A. N. $1.50 n. Stratford Co.

Sunshine and shadow. Perkins, N. 35 c. N. Perkins

Supplement to Forchheimer's Therapeusis of internal diseases. Forchheimer, F: $6 n. Appleton

Suppressed desires. Cook, G: C. 35 c. F. Shay

Surface water supply of the United States, 1914. U. S. Geological Survey. 15 c. Gov. Pr. Off.

Surface water supply of the United States, 1915. U. S. Geological Survey. Gov. Pr. Off.

SURGERY

Binnie, J: F. Regional surgery. 3 v. v. 1. $7 n. Set $21 n. Blakiston

British War Relief Assn. How to make surgical dressings. 25 c. The association

Carrel, A., *and* Dehelly, G. Treatment of infected wounds. $2 n. Hoeber

Ivy, R. H: Applied anatomy and oral surgery for dental students. $1.75 n. Saunders

Mahan, N. E. Course in the preparation of surgical dressings. 50 c. Sudwarth Co.

Survey of the kindergartens of Richmond, Indiana. Temple, A. 40 c. n. Univ. of Chic.

Swain, G: Fillmore. How to study. N. Y., McGraw-Hill. c. 10+65 p. D pap. 25 c. n.

SWEDEN

Nelson, L. P. What has Sweden done for the United States? 50 c. Augustana Bk. Concern

Sweeney, Wa. Campbell. Sketching methods. San Francisco, Hicks-Judd Co. [51 First St.] [c. '17] 98 p. il. 16° $1

Sweet, Alex. E., and Knox, J. Armoy. On a Mexican mustang through Texas. N. Y., Ogilvie. 290 p. il. 12° pap. 30 c.

Sweet clover; growing the crop. Coe, H. S. Gov. Pr. Off.

Sweet clover; harvesting and thrashing the seed crop. Coe, H. S. Gov. Pr. Off.

Syllabus of U. S. history, 1492-1916. Hockett, H. C. 60 c. Champlin Press

Tables of cubic contents of levee embankments. Stiles, A. A. gratis Texas State Reclamation Dept.

Tactical walks. Waldron, W: H: $1.50 U. S. Infantry Assn.

Take it. Adams, G: M. $1 n. Stokes

Tarleau, Lisa Ysaye. The inn of disenchantment. Bost., Houghton Mifflin. c. 156 p. D $1.25 n.

Tax law of the state of New York. New York [State]. $2 M. Bender

TAXATION

Bender's tax list and warrant for levying, assessment and collection of school taxes. $1 M. Bender

Kahn, O. H. War taxation. gratis O. H. Kahn

Taylor, E: Robeson. To arms [verse]. San Francisco, Elder. c. 64 p. O pap. $1 n.

Taylor, Hannis. Due process of law and the equal protection of the laws. Chic., Callaghan. c. 988 p. 8° $9

Taylor, Nellie Rosilla, ed. Heart messages from the trenches. N. Y., R. J. Shores. 242 p. front. 12° $1.50

Tchekhov, Anton Pavlovich. The party; and other stories; from the Russian by Constance Garnett. N. Y., Macmillan. c. 340 p. D $1.50 n.

Teachers Coll., Columbia University contributions to education. The college

—Reigart. Lancasterian system of instruction in the schools of New York city.

Teaching elementary school subjects. Rapeer, L: W., *ed.* $2 n. Scribner

Teaching in the elementary schools. Cloyd, D: E. 15 c. D: E. Cloyd

Teasdale, Sara [Mrs. Ernst B. Filsinger], comp. The answering voice; one hundred love lyrics by women. Bost., Houghton Mifflin. c. 20+130 p. D $1.25 n.

Tell me a story picture book. Cheney, L. H., *comp.* 50 c. n. Lippincott

Temperamental Henry. Merwin, S: $1.50 n. Bobbs-Merrill

Temple, Alice. Survey of the kindergartens of Richmond, Indiana. Chic., Univ. of Chic. c. 5+58 p. il. pls. tabs. O (Supplementary educational monographs) pap. 40 c. n.
Ten minutes. Hastings, F. de G. 50 c. n. W. E. Rudge

TENNYSON, Alf., *Lord*
*Alden, R. M. Alfred Tennyson, how to know him. $1.50 n. Bobbs-Merrill
Robinson, E. M. Tennyson's use of the Bible. $1.50 J. H. Furst Co.

Terhune, Alb. Payson. Dollars and cents. N. Y., R. J. Shores. [c. '16-'17] 286 p. il. pls. 12° $1.35 n.
Texas State Reclamation Dept. bull. gratis The department
—Stiles. Tables of cubic contents of levee embankments.
Texas women's hall of fame. Moreland, S., *ed.* $3 Biographical Press
Textiles and costume design. Ellsworth, E. P. $1 n. Elder
That these may eat. Withington, R. 5 c. R. Withington

Thayer, Rev. G: Augustine. The First Congregational church (Unitarian) of Cincinnati; a historical sketch with some account of the Church of the Redeemer, and Unity church. Cin. [The author, 304 Oak St.] 72 p. il. pl. O pap. gratis

Theiss, Lewis Edn. The wireless patrol at Camp Brady; il. by Fk. T. Merrill. Bost., W. A. Wilde. [c. '17] 306 p. col. front. D $1.25 n.
Theory and calculation of electric circuits. Steinmetz, C: P. $3 n. McGraw-Hill
Theory and calculations of electrical apparatus. Steinmetz, C: P. $4 n. McGraw-Hill
Theory and practice of scientific management. Thompson, C. B. $1.75 n. Houghton Mifflin
Third-year mathematics for secondary schools. Breslich, E. R. $1 n. Univ. of Chic.
This way out. Isham, F. S. $1.40 n. Bobbs-Merrill

Thomas, Calvin. Goethe. N. Y., Holt. c. 12+367 p. D $2 n.

Thomas, E: A literary pilgrim in England; with 8 il. in col. and 12 in monotone. N. Y., Dodd, Mead. 10+330 p. pls. O $3 n.

Thomas, Hugh Kerr. Worm gearing, 2d ed. rev. and enl. N. Y., McGraw-Hill. '16 10+96 p. il. pl. diagrs. 8° $1.50 n.

Thompson, Carl W: How farmers may improve their personal credit through cooperation. Wash., D. C., Gov. Pr. Off. 16 p. 8° (U. S. Dept. of Agric. farmers' bull. 654)

Thompson, Clarence Bertrand. The theory and practice of scientific management. Bost., Houghton Mifflin. [c. '17] 6+319 p. (18 p. bibl.) D $1.75 n.

Thompson, W: S., comp. A directory of mailing lists obtainable in book and pamphlet form; telling where to get them and their cost. N. Y., Putnam. c. 7+316 p. D $2.50

Thoreau, H: D: Two Thoreau letters. [Mesa, Ariz., E. B. Hill.] ['16] 11 p. 12° (Priv. pr.)

Those who walk in darkness. Sheehan, P. P. $1.35 n. Doran
Three black Pennys. Hergesheimer, J. $1.50 n. A. A. Knopf
Thrilling deeds of British airmen. Wood, E. $1.65 n. Crowell
Through darkness to dawn. Rice, W: N. $1 F. D. Beattys & Co.
Through the iron bars. Cammaerts, E. 75 c. n. J: Lane
Through the rainbow. Peltier, F. $1 n. Revell
Thrush and the jay. Lynd, S. $1.60 n. Dutton

Thurston, Mabel Nelson. Sarah Ann; with il. by E. C. Caswell. N. Y., Dodd, Mead. c. 230 p. pls. D $1.25 n.
Tick-free South. U. S. Dept. of Agric. Bu. of Animal Industry. Gov. Pr. Off.
Till the doctor comes. Charles, H. W. 20 c. Chronicle Press

Tivoli, pseud. *See* **Bleackley, Horace W:**
To arms. Taylor, E: R. $1 n. Elder
Tobacco budworm (Chloridea virescens) and its control in the southern tobacco districts. Morgan, A. C. Gov. Pr. Off.
Tobytown. Oakes, C. A. $1 n. Sully & Kleinteich

Todd, J: Aiton. The mechanism of exchange; a handbook of currency, banking and trade in peace and in war. N. Y., Oxford Univ. 14+255 p. tabs. diagrs. (1 fold.) 12° $2.25 n.
Tom and Jerry. Giles, W: 15 c. Fitzgerald Pub. Corp.
Tomb of Nakht at Thebes. Davies, N. de G. $25; $20 Metropolitan Mus. of Art

Tomlinson, Everett Titsworth. Scouting with General Funston; il. by J. E. Allen. Garden City, N. Y., Doubleday, Page. c. 11+243 p. pls. D (Pioneer scout ser.) $1.25 n.

Tomlinson, Paul Greene. Bob Cook and the German spy. il. by C: L. Wrenn. N. Y., Barse & Hopkins. [c. '17] 251 p. pl. D (Flag and country ser.) 75 c.
Top of the continent. Yard, R. S. 75 c. n. Scribner
Topographical map of the United States. U. S. Geological Survey. 6 pts. ea. 10 c. Off. of the Survey

Torrence, Frederic Ridgely. Granny Maumee; The rider of dreams; Simon the Cyrenian; plays for a negro theater. N. Y., Macmillan. c 111 p. O bds. $1.50 n.

Torrey, Reuben Archer, D.D. The voice of God in the present hour. N. Y. and Chic., Revell. c. 255 p. 12° $1.25 n.

Touring Information Bureau of America. T I B automobile route book, Oklahoma-Texas State ed. Kansas City, Mo., T I B Automobile Route Bk. Co. c. 65 p. il. maps 8° pap. 60 c. n.

Townsend, Rev. C:, comp. The Lord's service for the Lord's children; being a method of assisting at the central act of Christian worship, the holy eucharist. N. Y., E. S. Gorham. 23 p. il. 8° 35 c.
Trade of the Delaware District before the Revolution. Hanna, M. A. 50 c. Smith Coll.

Trading in wheat. Prill, A. $1 Mag. of Wall St.
Tragedy of Romeo and Juliet. Shakespeare, W: 25 c. n. Macmillan
Trail blazers ser. $1.25 n. Lippincott
—Sabin. Opening the West with Lewis and Clark.
Train rule examinations made easy. Collingwood, G: E. $1.25 Henley
Transactions. American Institute of Chemical Engineers. v. 9, 1916. $6 n. Van Nostrand
Translations of foreign novels. Grimm, M. E. $1 n. Bost. Bk. Co.
Treasure and trouble therewith. Bonner, G. $1.50 n. Appleton
Treasure Island. Stevenson, R. L: 56 c. Ginn
Treasure of Mushroom Rock. Hamp, S. F: $1.25 n. Putnam
Treasure of the land. Harris, G. $1.25 n. Harper
Treatment of diabetes mellitus. Joslin, E. P. $4.50 n. Lea & F.
Treatment of hay fever by rosin-weed, ichthyol, and faradic electricity. Laidlaw, G: F: $1 Boericke & Runyon
Treatment of infected wounds. Carrel, A. $2 n. Hoeber
Triumph (The). Harben, W: N. $1.40 n. Harper
Troop, Ja., and Price, Wa. Allen. Bees for the farmer. Lafayette, Ind., Purdue Univ. 20 p. il. O (Agric. Experiment Station circ. 61) pap.
Tull, Selsus E., and others. Church organization and methods; a manual for Baptist churches. Nashville, Tenn., Sunday Sch. Bd., So. Bapt. Convention. c. '17 109 p. 12° 60 c.
Tungsten minerals and deposits. Hess. F. L. 25 c. Gov. Pr. Off.
Turn about Eleanor. Kelley, E. M. $1.40 n. Bobbs-Merrill
Turner, Harry B., comp. The story of "our flag"; its history, flag etiquette, flag anniversaries, salutes, the "Star-Spangled Banner." Nantucket, Mass., Inquirer and Mirror Press. no paging S pap. 25 c.
Twentieth century dramas. Foshay, F. E. 35 c. n. Bost. Bk. Co.
Twenty-five. Bess, E. A. 75 c. n. Revell
Twice loyal. White, M. K. $1.50 Neale Pub.
Two dreams. Massé, J. $1.25 Devin-Adair Co.
Two little mice and others. Pyle, K. $1.25 n. Dodd, Mead
Two little women on a holiday. Wells, C. $1 n. Dodd, Mead
Two Thoreau letters. Thoreau, H: D: E. B. Hill
Two twilights. Beers, H: A. $1 n. Badger
Types of reading ability as exhibited through tests and laboratory experiments. Gray, C. T. $1.25 Univ. of Chic.
TYPEWRITING
*Owen, M. B. Secret of typewriting speed. $1 n. Forbes
Umpleby, Jos. B. Geology and ore deposits of the Mackay region, Id. Wash., D. C., Gov. Pr. Off. 129 p. il. pls. (pt. col.) figs. diagrs. (part fold.) maps (part fold.) tabs. Q (U. S. Geological Survey professional pap. 97) 35 c.
Unclean spirit. McCartney, R: H. $1 C. C. Cook
Under boy scout colors. Ames, J. B. $1.35 n. Century Co.
Under fire. Barbusse, H. $1.50 n. Dutton
Unholy three. Robbins, C. A. $1.40 n. J: Lane
Unicorns. Huneker, J. G. $1.75 n. Scribner
UNITARIAN CHURCH
Thayer, G: A. First Congregational church (Unitarian), Cincinnati. gratis G: A. Thayer
U. S. Army Service Schools, Ft. Leavenworth, Kan. Notes on infantry, cavalry and field artillery; lectures delivered to class of provisional second lieutenants, Fort Leavenworth, Kan., 1917; special reprint for officers' training camps. Wash., D. C., Gov. Pr. Off. 82 p. il. 8°
U. S. Bd. on Engineer Troops. Engineer training manual, U. S. army; appendix no. 1. Elements of administration. Wash., D. C., Gov. Pr. Off. 77 p. 8°
Engineer training manual, U. S. army; appendix no. 2. Instructions for the use of company and regimental forms. Wash., D. C., Gov. Pr. Off. 224 p. facsms. tabs. forms 8°
Engineer training manual, U. S. army; appendix no. 3. Instructions for the use of Engineer department forms. Wash., D. C., Gov. Pr. Off. 78 p. facsms. (part fold.) tab. 8°
Engineer training manual, U. S. army; appendix no. 4. Carpentry manual. Wash., D. C., Gov. Pr. Off. 60 p. il. 8°
Engineer training manual, U. S. army; appendix no. 5. Masonry manual. Wash., D. C., Gov. Pr. Off. 83 p. il. diagrs. 8°
Engineer training manual, U. S. army; appendix no. 6. Manual for blacksmiths. Wash., D. C., Gov. Pr. Off. 30 p. il. pl. tab. 8°
Engineer training manual, U. S. army; preface, introd. and pt. 1. Principles of training. Wash., D. C., Gov. Pr. Off. 97 p. tab. maps 8°
Engineer training manual, U. S. army; pt. 3. Engineer officers' reserve corps optional training. Wash., D. C., Gov. Pr. Off. 42 p. tabs. 8°
Engineer training manual, U. S. army; pt. 8. Intensive training and mobilization for war. Wash., D. C., Gov. Pr. Off. 104 p. tab. 8°
U. S. Bu. of Efficiency. Accounting system for the United States Indian service; Victor G. Croissant [and others]. Wash., D. C., Gov. Pr. Off. 190 p. tab. diagrs. forms 4°
U. S. Bu. of Foreign and Domestic Commerce. The cane sugar industry; agricultural, manufacturing, and marketing costs in Hawaii, Porto Rico, Louisiana, and Cuba. Wash., D. C., Gov. Pr. Off. 462 p. tabs. 8° (Miscellaneous ser. 53)

Cotton textiles; international trade and merchandising methods; prepared for the Textile Club of New York by Edward Ewing Pratt. Wash., D. C., Gov. Pr. Off. 19 p. 8° (Miscellaneous ser. 58)

Imports of merchandise into the United States by articles and countries during the years ending June 30, 1912-1916. Wash., D. C., Gov. Pr. Off. 18—297 p. tabs. 4°

Methods of computing values in foreign trade statistics. Wash., D. C., Gov. Pr. Off. 23 p. 8° (Miscellaneous ser. 59)

U. S. Bu. of Navigation. The United States navy; the enlistment, instruction, pay and advancement of young men. Wash., D. C., Gov. Pr. Off. 48 p. il. pl. tabs. O pap.

U. S. Bu. of Standards. National standard hose couplings and fittings for public fire service. (2d ed.) Wash., D. C., Gov. Pr. Off. 34 p. il. pl. 4° (Circ. of the Bu. of Standards, 50)

The standardization of bomb calorimeters. (3d ed.) Wash., D. C., Gov. Pr. Off. 18 p. 4° (Circ. of the Bu. of Standards, 11)

Units of weight and measure; definitions and tables of equivalents; superseding Bureau of Standards miscellaneous publication entitled "Tables of equivalents of the United States customary and metric weights and measures." Wash., D. C., Gov. Pr. Off. 68 p. tabs. 4° (Circ. of the Bu. of Standards, 47)

U. S. Bu. of Steam Engineering. Important information for all industrial managers, and supply, engineer and electrical officers, concerning the use and purchase of special steam engineering and steam engineering electrical materials; Navy Dept., March 1, 1917. Wash., D. C., Gov. Pr. Off. 29 p. 12°

110-foot U. S. submarine chaser; instructions, care and operation of machinery plant. [N. Y., Thompson & Co., 11 Murray St.] [c. '17] 218 p. il. fold. pls. 4° gratis

U. S. Bu. of the Census. Cotton production in the United States; crop of 1916. Wash., D. C., Gov. Pr. Off. 43 p. tabs. 8°

U. S. Coast and Geodetic Survey. Hypsometry; use of mean sea level as the datum for elevation. Wash., D. C., Gov. Pr. Off. 21 p. 8°

U. S. Comptroller of the Currency. Instructions to national bank examiners. Wash., D. C., Gov. Pr. Off. 93 p. 16°

U. S. Council of National Defense. Food administration. Wash., D. C., Gov. Pr. Off. 32 p. 8°

U. S. Dept. of Agriculture. Bu. of Animal Industry. A tick-free South. Wash., D. C., Gov. Pr. Off. 145 p. il. 8°

U. S. Dept. of Commerce. Markets for construction materials and machinery in Cuba. Wash., D. C., Gov. Pr. Off. 61 p. tabs. 8°

U. S. Dept. of State. Bu. of Appointments. Information regarding appointments and promotions in the consular service of the United States. [Wash., D. C., Gov. Pr. Off.] 18 p. 8°

U. S. Engineer School, Washington, D. C. Map reproduction in the field, 1917. Wash., D. C., Gov. Pr. Off. 16 p. pls. 8°

U. S. Federal Farm Loan Bu. Killing off mortgages; a description of the methods of amortization and their benefits to borrowers. Wash., D. C., Gov. Pr. Off. 16 p. tabs. 8° (Circular no. 7)

U. S. Federal Trade Commission. Newsprint paper industry; letter from the Federal Trade Commission, transmitting, pursuant to a Senate resolution of April 24, 1916, the final report of the commission relative to the news-print paper industry in the United States. Wash., D. C., Gov. Pr. Off. 162 p. 8°

U. S. Geological Survey. Surface water supply of the United States, 1914; pt. 12, North Pacific drainage basins; c. Lower Columbia river and Pacific drainage basins in Oregon; prepared in cooperation with the states of Oregon and Washington. Wash., D. C., Gov. Pr. Off. 180+49 p. il. pls. tabs. O (Water-supply pap. 394) pap. 15 c.

Surface water supply of the United States, 1915; pt. 5, Hudson Bay and upper Mississippi River basins. Wash., D. C., Gov. Pr. Off. 215+30 p. il. pls. tabs. O (Water-supply pap. 405)

Topographical map of the United States. In sheets 16 x 20. Wash., D. C., Gov. Pr. Off. 15 p. 8°

U. S. Judge Advocate General's Dept. Revision and codification of military laws; December 15, 1916. Wash., D. C., Gov. Pr. Off. 15 p. 8°

U. S. Navy Dept. Small arms firing regulations, U. S. navy, 1917. Wash., D. C., Gov. Pr. Off. 62 p. il. 16°

U. S. Public Health Service. The notifiable diseases; prevalence in large cities, 1916. Wash., D. C., Gov. Pr. Off. 15 p. tabs. 8°

U. S. Quartermaster Corps. Specifications for tentage. Wash., D. C., Gov. Pr. Off. 20 p. 8°

UNITED STATES

GEOGRAPHY AND TRAVEL

*Appalachian Mountain Club, Boston. Guide to paths in the White Mountains and adjacent regions. $2 Appalachian Mountain Club

*Brown, H: C. New York of to-day. $1.50; $2 Old Colony Press

Holzhalb, H. T. In and around Cincinnati. 25 c. H. T. Holzhalb

*Longstreth, T: M. The Adirondacks. $2.50 n. Century Co.

*Mills, E. A. Story of Estes Park, Grand Lake and Rocky Mountain National Park. $1 E. A. Mills

New Mexico. Publicity Bu. Guide to New Mexico. The bureau

*New York State. Panama-Pacific Exposition Commission. State of New York at the Panama-Pacific international exposition, San Francisco, California, February twenty-fifth to December fourth, 1915. $3 J. B. Lyon Co.

*Yard, R. S. Top of the continent; [fiction]. 75 c. n. Scribner

HISTORY

*Altschul, C: American Revolution in our school text-books. $1 n. Doran

Argument settlers; what has happened on and around Nantucket. 25 c. Inquirer and Mirror Press

*Birdsall, R. Story of Cooperstown. $1.50 n. A. H. Crist Co.

*Boltwood, E: History of Pittsfield, Massachusetts, from the year 1876 to the year 1916. $4.50 City of Pittsfield

*Claiborne, W: C: C. Official letter books. $30 Democrat Pr.

*Dennis, F. S. Norfolk village green. Burr Pub.

*Elson, H: W: History of the United States of America. $1.80 n. Macmillan

Giddings, F. H: Americanism in war and in peace. Clark Univ. Lib.

Hanna, M. A. Trade of the Delaware District before the Revolution. 50 c. Smith Coll.

*Hartwell, E: M., *and others, comp.* Boston and its story, 1630-1915. $1 n. City Pr. Dept.

*Hockett, H. C., *and* Schlesinger, A. M. Syllabus of U. S. history, 1492-1916. 60 c. Champlin Press

Hoffman, P. Roustabout's history of Mohaska County. gratis P. Hoffman

*Inderwick, J. Cruise of the United States brig Argus in 1813. 10 c. N. Y. Pub. Lib.

*Keith, C: P. Chronicles of Pennsylvania from the English revolution to the peace of Aix-la-Chapelle, 1688-1748. 2 v. $5 Patterson & White Co.

*MacElroy, M. H. Work and play in colonial days [child-life]. 40 c. n. Macmillan

Massachusetts. Sec. of the Commonwealth. Our flag. Wright & Potter Pr.

Michigan. Historical Commission. Nicolet day on Mackinac Island. gratis Michigan Historical Commission

*Murray, *Mrs.* L. W. Story of some French refugees and their Azilum, 1793-1800. $3 n. L. W. Murray

National Pageantry Corporation. Grand patriotic pageant, The glory of Old Glory. 15 c. Torch Press

*New Haven Colony Historical Society, New Haven. Ancient town records. $5 The society

*New York Colony. New York marriage licenses. $3 N. Y. Genealogical and Biographical Soc.

News Printing Co.'s revised township manual for the state of South Dakota. $1 News Pr.

Sherwood, H. F. Historic places of New England. New York, New Haven and Hartford R. R. General Passenger Dept.

Sweet, A. E., *and* Knox, J. A. On a Mexican mustang through Texas. 30 c. Ogilvie

Turner, H. B., *comp.* Story of our flag. 25 c. Inquirer and Mirror Press

Vespucci, A. Lettera di Amerigo Vespucci delle isole nuovamento trovate in quattro suoi viaggi (1504). 75 c. n. Princeton Univ.

Vose, E: N. Our new colony in the Caribbean, formerly the Danish West Indies. 20 c. Dun's International Review

Washburn, J. L. Flag of the United States. gratis J. L. Washburn

*Waters, W. History of Chelmsford, Massachusetts. $5 Courier-Citizen Co.

POLITICS AND GOVERNMENT

*Bancroft, H. H. In these latter days. $2 n. Blakely-Oswald

*Collins, C: W. National budget system. $1.25 n. Macmillan

From Washington to Wilson. 50 c. E. H. Taylor, jr. & Sons

Indiana University. Extension Div. New constitution for Indiana. The university

*Melius, L:, *comp.* American postal service. 75 c.; $1 L: Melius

Millspaugh, A. C. Party organization and machinery in Michigan since 1890. $3.50 Johns Hopkins Press

Quire, J. H., *comp.* Single house legislature. Univ. of Cal.

*Roper, D. C. United States Post Office. $1.50 n. Funk & W.

U. S. Council on National Defence. Food administration. Gov. Pr. Off.

U. S. Dept. of State. Bu. of Appointments. Information regarding appointments and promotions in the consular service of the United States. Gov. Pr. Off.

Wilson, W., *and* McAdoo, W: G. Family allowance, indemnity, and insurance for officers and enlisted men of the army and navy. Gov. Pr. Off.

U. S. Bu. of Educ. bull. Gov. Pr. Off.

—Jarvis. Work of school children during out-of-school hours.

U. S. Bu. of Mines bull. Gov. Pr. Off.

—Ovitz. Coking of Illinois coals.

—Wells. Wet Thiogen process for recovering sulphur from sulphur dioxide in smelter gases.

U. S. Bu. of Mines tech. pap. Gov. Pr. Off.

—Clement *and* Lawrence. Laboratory determination of the explosibility of coal dust and air mixtures.

—Dean. Motor gasoline.

—Gillett *and* Mack. Preparation of ferro-uranium.

—Howell. Permissible explosives tested prior to January 1, 1917.

—Katz. Absorption of methane and other gases by coal.

—Ralston. Answers to questions of flotation of ores.

U. S. Bu. of Standards circ. Gov. Pr. Off.

—U. S. Bu. of Standards. National standard hose couplings and fittings for public fire service.—Standardization of bomb calorimeters.—Units of weight and measure.

U. S. Bu. of Standards scientific pap. Gov. Pr. Off.

—Coblentz. Emissivity of straight and helical filaments of tungsten.

—Coblentz *and* Emerson. Luminous radi-

ation from a black body and the mechanical equivalent of light.
—Crittenden *and* Richtmyer. Average eye for heterochromatic photometry.
—Roeser. Calculation of the constants of Planck's radiation equation.
U. S. Bu. of Standards technologic pap. Gov. Pr. Off.
—Bates *and* Klein. Properties of the calcium silicates and calcium aluminate occurring in normal Portland cement.
—Edwards. Effusion method of determining gas density.
U. S. Children's Bu. miscellaneous ser. Gov. Pr. Off.
—Wolfe. Care of dependents of enlisted men in Canada.
U. S. Dept. of Agric. bull. Gov. Pr. Off.
—Back *and* Pemberton. Melon fly.
—Betts. Seasoning of wool.
—Chittenden *and* Howard. Horse-radish flea-beetle.
—Cooper. Cost of keeping farm horses and cost of horse labor.
—Howard *and* Stephenson. Sanitary control of tomato-canning factories.
—Roberts. Apple blotch and its control.
—Robinson *and others.* Variation in the chemical composition of soils.
—Sterrett. Utilization of ash.
—Worthley. Solid-stream spraying against the gipsy moth and the brown-tailed moth in New England.
U. S. Dept. of Agric. farmers' bull. Gov. Pr. Off.
—Coe. Sweet clover; growing the crop.—Sweet clover; harvesting and thrashing the seed crop.
—Creswell *and* Powell. Home canning of fruits and vegetables as taught to canning club members in the southern states.
—Hart. Drainage of irrigated farms.
—Hunt *and* Atwater. How to select foods.
—Lee. Duck raising.
—Marshall *and* Millen. Farm sheep raising for beginners.
—Metcalfe *and* Scott. Pit silos.
—Morgan *and* McDonough. Tobacco budworm.
—Round *and* Lang. Preservation of vegetables by fermentation and salting.
—Scheffer. Common mole of eastern United States.
—Stuart. Potato storage and storage houses.
—Thompson. How farmers may improve their personal credit through cooperation.
U. S. Geol. Survey bull. Gov. Pr. Off.
—Bagley. Use of the panoramic camera in topographic surveying.
—Hess. Tungsten minerals and deposits.
—Hill. Platinum and allied metals in 1916.
—Lesher. Fuel briquetting in 1916.
—Matson *and* Hopkins. De Soto-Red River oil and gas field Louisiana.
—Schaller. Lithium minerals in 1916.
—Siebenthal. Zinc and cadmium in 1915.
U. S. Geol. Survey professional pap. Gov. Pr. Off.
—Berry. Geologic history indicated by the fossiliferous deposits of the Wilcox group (Eocene) at Meridan, Mississippi.
—Darton. Comparison of Paleozoic sections in southern New Mexico.
—Umpleby. Geology and ore deposits of the Mackay region, Id.
—Wegemann. Wasatch fossils in so-called Fort Union beds of the Powder River basin, Wyoming.
U. S. Geol. Survey water-supply pap. Gov. Pr. Off.
—Meinzer. Geology and water resources of Big Smoky, Clayton and Alkali Spring Valleys, Nevada.
—U. S. Geol. Survey. Surface water supply of the United States, 1914. 15 c.
—U. S. Geol. Survey. Surface water supply of the United States, 1915.
U. S. National Herbarium contributions. Gov. Pr. Off.
—Hitchcock *and* Chase. Grasses of the West Indies.
—Pittier. Middle American species of longchocarpus.
U. S. National Museum bull. Gov. Pr. Off.
—Everman *and* Radcliffe. Fishes of the west of Peru and Titicaca basin.
United States artillery ammunition. Viall, E. $2 McGraw-Hill Bk. Co.
United States navy. U. S. Bu. of Navigation. Gov. Pr. Off.
United States Post Office. Roper, D. C. $1.50 n. Funk & W.
Units of weight and measure. U. S. Bu. of Standards. Gov. Pr. Off.
Universal food guide and science of eating for health. Reynolds, W: J. $1 Paragon Pr.
Unknown isle. Favre de Coulevain, *Mlle.* $1.60 n. Dodd, Mead
Unmarried mother in German literature. Werner, O. H. $1 n. Lemcke & Buechner
Unseen host. Wilde, P. $1.25 n. Little, Brown
Unshaken kingdom. Mabie, H: C. $1 n. Revell
Use of the panoramic camera in topographic surveying. Bagley, J. W. Gov. Pr. Off.
Utica Mutual Compensation Insurance Corporation. Woodworking machinery, prepared by Bureau of Safety; provide safeguards before, not after accidents. Utica, N. Y. [The corporation.] c. '17 45 p. il. O (Bulletin) pap. gratis
Utilization of ash. Sterrett, W: D. Gov. Pr. Off.
Utilization of pyrite occurring in Illinois bituminous coal. Holbrook, E. A. 20 c. Univ. of Ill.
Vachell, Horace Annesley. Fishpingle; a romance of the countryside. N. Y., Doran. [c. '17] 337 p. D $1.35 n.
Vagabonding down the Andes. Franck, H. A. $4 n. Century Co.
Vagabond's Odyssey. Safroni-Middleton, A. $2.50 n. Dodd, Mead
Vagrant visions. Andrews, E. F. $1 n. Sherman, French

Van Dyne, Edith, pseud. Mary Louise solves a mystery. Chic, Reilly & Britton. c. 256 p. il. 12° (Bluebird books) 75 c.

Vane, G: [Visconde de Sarmento.] Closed lips. N. Y., J: Lane. 301 p. D $1.40 n.
African Dept. of the Peabody Mus.

Van Loan, C: Emmett. Old man Curry. N. Y., Doran. [c. '17] 276 p. front. D $1.35 n.

Varia africana. Harvard Africana studies. v. 1. $10. Harvard Univ.

Variation in the chemical composition of soils. Robinson, W: O. Gov. Pr. Off.

Vegetable gardening and canning. Nolan, A. W. 32 c. Row, Peterson

Vendor of dreams. Coffin, J. H. $1.50 n.
Dodd, Mead

Ventilation laws in the United States; also board of health requirements and regulations of National Board of Fire Underwriters; together with model ventilation requirements as promulgated by the American Society of Heating and Ventilating Engineers. 3d rev. ed. N. Y., Heating and Ventilating Mag. Co. [1123 Broadway.] [c. '17] 178 p. il. 16° $1

Verse writing. Carruth, W: H. 80 c. n.
Macmillan

Vespucci, Amerigo. Lettera di Amerigo Vespucci delle isole nuovamente trovate in quattro suoi viaggi (1504); reproduced in facsimile from the McCormick-Hoe copy in the Princeton Univ. Library. Princeton, Princeton Univ. Press. '16 32 p. 8° (Vespucci reprints, texts and studies) 75 c. n.

Vest pocket life agents brief. Spectator Co., New York. $1 Spectator Co.

VETERINARY MEDICINE AND SURGERY

Graham, R. Sanitary measures to prevent hog cholera. gratis Univ. of Ill.

Muller, G: A., *and* Glass, A. Diseases of the dog and their treatment. $6 n.
A. Eger

Viall, Ethan. United States artillery ammunition; 3 to 6 in. shrapnel shells, 3 to 6 in. high explosive shells and their cartridge cases. N. Y., McGraw-Hill Bk. Co. 9+98 p. il. 4° $2

Victorious faith. Dresser, H. W. $1 n.
Harper

Village pest. Rollins, M. $1.35 n.
Lothrop, L. & S.

Vimar, N: Stanislas Auguste. Clown, the circus dog; story and il. by A. Vimar; tr. by Nora K. Hills. Chic., Reilly & Britton. [c. '17] 121 p. col. front. O bds. $1

Vision realized. Oertel, J. F: $2.50 n.
Young Churchman

Vision splendid. Oxenham, J: $1 n.
Macmillan

Vocabulary studies. Gerlach, F. M.
Colorado Coll.

Voice by Galilee. Gage, D. S. 25 c.
Presb. Committee of Publication

Voice of God in the present hour. Torrey, R. A. $1.25 n. Revell

Vose, E: Neville. Our new colony in the Caribbean, formerly the Danish West Indies. N. Y., Dun's International Review. [c. '17] 16 p. il. 8° (Commercial monographs) 20 c.

Vulté, Hermann Thdr. Household chemistry for the use of students in household arts. Easton, Pa., Chemical Pub. 6+243 p. 12° $1.50

Waddington, Mme. Mary Alsop King [Mrs. W: H: Waddington]. My war diary. N. Y., Scribner. c. '15-'17 6+373 p. front. D $1.50 n.

Wadsley, Olive. Conquest; with il. by J. H: Bracker. N. Y., Dodd, Mead. 368 p. D $1.40 n.

Wage of virtue. Wren, P. C. $1.50 n.
Stokes

Wages of honor. Brown, K. H. $1.35 n.
Scribner

Wägner, Wilhelm. Asgard and the gods; the tales and traditions of our northern ancestors; forming a complete manual of Norse mythology; adapted from the work of W. Wägner by M. W. Macdowall; and ed. by W. S. W. Anson. N. Y.,Dutton. 16+326 p. il. pls. O $2 n.

Epics and romances of the Middle Ages; adapted from the work of W. Wägner by M. W. Macdowall; and ed. by W. S. W. Anson. N. Y., Dutton. 488 p. il. pls. O $2 n.

Waldron, W: H: Company administration. N. Y., G. U. Harvey. [c. '17] 133 p. tabs. D (Harvey military ser.) $1.25

Waldron, Capt. W: H: Tactical walks. Wash., D. C., U. S. Infantry Assn. 170 p. il. 8° $1.50

Walker, W: Slee. Walker's errors in civil proceedings; being the errors in civil proceedings which were held by the Appellate Court to be insufficient to justify reversal of the judgment rendered by the trial court; gathered from the printed decisions of all the state and federal courts. Cin. W. H. Anderson Co. 25+1434 p. 8° $7.50

Wallace, D: Duncan. The government of England; national, local, and imperial. N. Y., Putnam. c. 11+384 p. fold. tab. O $2 n.

Wallis, Jenny, pseud. *See* **Morrison, Mary Jane Whitney.**

Walther, Anna. A pilgrimage with a milliner's needle; with an appreciation by R: LeGallienne. N. Y., Stokes. [c. '17] 16+250 p. pls. O $1.50 n.

Walton, Horace Mann. Metropolitan policies and plans; a text-book for the agency force, written in 1912; rev. and enl. in 1917 by T. B. Graham. N. Y., Metropolitan Life Insurance Co., Ordinary Dept. [c. '17] 153 p. 8° gratis

Wambaugh, Eug. Guide to the articles of war; prepared for the Reserve Officers' Training Corps of Harvard University. Interleaved note-book ed. Cambridge, Mass., Harvard Univ. Press. c. 51 l. 16° 50 c. n.

Wanderers (The). Johnston, M. $1.75 n.
Houghton Mifflin

War and the colleges. Baker, N. D.
Am. Assn. for International Conciliation

War and the spirit of youth. Barrès, M. $1
Atlantic Monthly

War bread recipes. Illinois. University. gratis The university

War French. Willcox, C. DeW. 75 c. n. Macmillan

War of positions. Azan, P. $1.25 n. Harvard Univ.

War taxation. Kahn, O. H. gratis O. H. Kahn

Waring girls. Deland, E. D. $1.35 n. Appleton

Warren, Ja., and others. Warren-Adams letters; being chiefly a correspondence among John Adams, Samuel Adams and James Warren. v. 1, 1743-1777. Bost., Mass. Hist. Soc. 411 p. il. pls. facsms. 8° (Collections) $3

Warren, Mrs. Wadsworth. Betty's policeman; il. by Julia Dyar Hardy. Chic., Reilly & Britton. [c. '17] 61 p. il. col. pls. O 60 c.

Warren-Adams letters. Warren, J. $3 Mass. Hist. Soc.

War-shock. Eder, M. D. $1.75 n. Blakiston

War-time speeches. Smuts, J. C. 75 c. n. Doran

Wasatch fossils in so-called Fort Union beds of the Powder River basin, Wyoming. Wegemann, C. H. Gov. Pr. Off.

Washburn, Jed L. The flag of the United States; an address delivered at a meeting of the Alumni Assn. of the College of Law of the Univ. of Minnesota at Minneapolis, June 8, 1917; also an address delivered at a banquet given to Ja. Bryce at Duluth, Minnesota, June 22nd, 1908. [Duluth, Minn., The author, 1600 Alworth Bldg.] ['17] 20 p. O pap. gratis

Washburn, Marg. Floy. The animal mind; a text-book of comparative psychology. 2d ed. N. Y., Macmillan. [c. '08-'17] 12+386 p. (50¼ p. bibl.) figs. O (Animal behavior ser. v. 2) $1.90 n.

Waters, Rev. Wilson. History of Chelmsford, Massachusetts. Lowell, Mass., Courier-Citizen Co. 14+893 p. pls. pors. maps (part double) plans (part double) facsms. 8° $5

Watson, T: Leonard, and Beard, R. E. The color of amethyst, rose, and blue varieties of quartz; from the proceedings of the United States National Museum. Wash., D. C., Gov. Pr. Off. 553—563 p. tab. O pap.

Watts-Ditchfield, J. E. *See* **Gore, C:**

Waugh, Fk. Alb. The natural style in landscape gardening. Bost., Badger. [c. '17] 157 p. il. pls. O $2.50 n. bxd.

Outdoor theaters; the design, construction and use of open-air auditoriums. Bost., Badger. [c. '17] 151 p. il. pls. diagrs. O $2.50 n. bxd.

Way of the air. Middleton, E. C. $1 n. Stokes

Way of the childish. Advaitâchâraya, S. 50 c. n. Dutton

Way of the winepress. Riley, W. $1.50 n. Putnam

We can't have everything. Hughes, R. $1.50 n. Harper

Weaver, J: Ernest. A study of the vegetation of southeastern Washington and adjacent Idaho. Lincoln, Neb. [Univ. of Neb.] 131 p. il. pls. diagrs. 8° (University studies) pap. 75 c.

Webb, Sidney. The restoration of trade union conditions. N. Y., Huebsch. 109 p. S pap. 50 c. n.

Webster, Hutton. Early European history. N. Y., Heath. [c. '17] 35+715 p. il. pls. (1 col.) maps (part double) 8° $1.60 n.

Weetes, H. M. *See* **Prucha, M. J.**

Wegemann, Carroll H. Wasatch fossils in so-called Fort Union beds of the Powder River basin, Wyoming; and their bearing on the stratigraphy of the region. Wash., D. C., Gov. Pr. Off. 57—60 p. il. pls. map Q (U. S. Geol. Survey professional pap. 108-D)

Weir, Hugh C. The young telephone inventor; or, winning with the wire; il. by Fk. T. Merrill. Bost., W. A. Wilde Co. [c. '17] 260 p. col. front. D $1.25 n.

Weiss, Howard F: The preservation of structural timber. 2d ed., rev. and enl. N. Y., McGraw-Hill. '16 20+361 p. il. pls. tabs. diagrs. 8° $3 n.

Welforth, W: Oswald. The organizability of labor. Balt., Johns Hopkins Univ. 277 p. diagr. 8° $1.50

Wells, Arth. E: The wet Thiogen process for recovering sulphur from sulphur dioxide in smelter gases; a critical study. Wash., D. C., Gov. Pr. Off. 66 p. il. pls. 8° (U. S. Bu. of Mines bull. 133)

Wells, Carolyn. Baubles; pictured by Oliver Herford. N. Y., Dodd, Mead. [c. '00-'17] 10+167 p. D $1.25 n.

Patty Blossom; il. by E. C. Caswell. N. Y., Dodd, Mead. c. 295 p. pls. D $1.25 n.

Two little women on a holiday; with front. by E. C. Caswell. N. Y., Dodd, Mead. c. 300 p. D $1 n.

WELLS, Herbert George

*Archer, W: God and Mr. Wells. $1 n. A. A. Knopf

Werner, Oscar Helmuth. The unmarried mother in German literature; with special reference to the period 1770-1800. N. Y., [Lemcke & Buechner.] 10+127 p. 8° (Columbia Univ. Germanic studies) pap. $1 n.

West Point. Richardson, R. C., *jr.* $2 n. Putnam

Wet Thiogen process for recovering sulphur from sulphur dioxide in smelter gases. Wells, A. E: Gov. Pr. Off.

What a young man ought to know. Stall, S. $1 Vir Pub.

What did Jesus really teach about war? Pell, E: L. $1 n. Revell

What has Sweden done for the United States? Nelson, L. P. 50 c. Augustana Bk. Concern

Wheat, E. L. A business man's guide and a bookkeeper's friend. Dillon, Mont., Wheat Pub. [c. '17] 71 p. 8° pap. $1

When home is heaven. Chapman, J. W. $1.25 n. Revell

When I was a girl in Holland. De Groot, C. 75 c. n. Lothrop, L. & S.

White, Mary K. Twice loyal; a novel. N. Y., Neale Pub. c. 265 p. D $1.50

White, Vilette Hutchins. Mental control of the body; or, health through self-conquest. N. Y., Clode. [c. '17] 196 p. D $1 n.

White monarch and the gas-house pup. Kirk, R. G. $1 n. Little, Brown

White slavery today. Bell, E. A. 50 c. Darrow Pr.

Whiting, Lilian. The adventure beautiful. Bost., Little, Brown. c. 7+243 p. front. D $1 n.

Whitney, Elliott. Black fox of the Yukon. Chic., Reilly & Britton. c. 272 p. il. 8° (Big game ser.) bds. 75 c.

Whittier, Bernard Briggs, comp. The ancestry and descendents of Edmund Whittier; with a survey of the early Whittiers in America; and some notes on related ancestries. East Lansing, Mich., College Printery. 54 p. il. por. fold. geneal. tab. 12° pap. $1.50

Who's who in the theatre. Parker, J:, *ed.* $4 Pitman

Why go to college? Faunce, W: H: P. 10 c. n. Am. Bapt.

Whyte, Adam Gowans. The world's wonder stories; with many il. and 32 pls. and front. by T. A. Brock. N. Y., Putnam. 16+284 p. D $1.75 n.

Wicker, G: Ray. *See* **Ely, R: Thdr.**

Widdemer, Marg. Factories; poems. [Rev. ed.] N. Y., Holt. c. '15-'17 154 p. D $1 25 n.

Wiener, Leo. Contributions toward a history of Arabico-Gothic culture. v. 1. N. Y., Neale Pub. c. 36+301 p. O $3.50 n.

Wiers-Jenssen, Hans. Anne Pedersdotter; a drama in four acts; English version by J: Masefield. Bost., Little, Brown. c. 93 p. D $1 n.

Wild, Laura Hulda. The evolution of the Hebrew people; and their influence on civilization. N. Y., Scribner. c. 11+311 p. (5 1/3 p. bibl.) fold. col. maps D $1.50 n.

Wilde, Percival. The unseen host; and other war plays; The unseen host; Mothers of men; Pawns; In the ravine; Valkyrie. Bost., Little, Brown. c. 10+102 p. D $1.25 n.

Wilderness honey. Pollock, F. L. $1.25 n. Century Co.

WILKES, J:

*Bleackley, H. W: Life of John Wilkes. $5 n. J: Lane

Wilkinson, Andrews. Boy holidays in the Louisiana wilds; with il. by Harold Ja. Cue. Bost., Little, Brown. c. 259 p. pls. O $1.50 n.

Wilkinson, Elizabeth Hays. Little Billy 'Coon; (a raccoon story); il. by J. Woodman Thompson. N. Y., Dodd, Mead. c. '14 66 p. pls. D $1 n.

Wilkinson, L: Umfreville. A chaste man. N. Y., A. A. Knopf. c. 338 p. D $1 50 n.

Wilkinson, W: Bruce. *See* **Meredith, J: Redmond.**

Will, N., pseud. *See* **Harben, W: Nathaniel.**

Willcox, Cornélis De Witt. War French. N. Y., Macmillan c. 10+196 p. T 75 c. n.

William, by the grace of God. Bowen. M. $1.50 n. Dutton

WILLIAM II, *Emperor of Germany*

*Hammer, S. C. William the Second. $1.50 n. Houghton Mifflin

Williams, C: Bray. New Testament history and literature. Kansas City, Mo., Western Bapt. Pub. [115 E. 31st St.] 304 p. 12° $1.75

Williams, E: Higginson, jr. Pennsylvania glaciation, first phase; materials for a discussion of the attenuated border of the moraine described in volume Z of the second Geological survey of Pennsylvania. Woodstock, Vt. [The author.] 10+101 p. il. map. O pap. gratis

Winbolt, S. E., comp. Short essays for schools; for 4th and 5th forms; with specimens of analysis and a subject index. [N. Y., Oxford Univ.] 292 p. D $1 n.

Winfield, Arth. M., pseud. *See* **Stratemeyer, E:**

Wilson, Woodrow, and McAdoo, W: Gibbs. Family allowance, indemnity, and insurance for officers and enlisted men of the army and navy; correspondence between President Wilson and W. G. McAdoo relating to the bill providing for family allowances, indemnification, reeducation and insurance in behalf of officers and enlisted men of the army and navy of the United States. Wash., D. C., Gov. Pr. Off. 10 p. O pap.

Wings of the cardinal. Crowell, B. $1.35 n. Doran

Winning his army blue. Brainerd, N. $1.25 n. Lothrop, L. & S.

Winslow, Clara Vostrovsky. Our little Roumanian cousin; il. by C: E. Meister. Bost., Page Co. c. 7+113 p. pls. D (Little cousins ser.) 60 c.

Winspear, Clara Schmudde. Winspear's 1917 bookkeeping manual; containing fundamental and comprehensive rules for applying debit and credit entries. [N. Y. and Cin., Meth. Bk. Concern.] c. '17 40 p. 12° $1

Winters, Harry Boyd. Cost of digestible nutrients in principal cattle feeds. [Albany, N. Y., N. Y. Dept. of Agric.] ['16] 2149—2164 p. tabs. O (Bulletin 84) pap. gratis

Wireless patrol at Camp Brady. Theiss, L. E. $1.25 n. W. A. Wilde Co.

Wiring for light and power. Croft, T. W. $2 n. McGraw-Hill

Wisconsin. Dept. of Education. Suggestions on the teaching of reading; prepared by Annie Reynolds. Madison, Wis. [The department.] '16 48 p. O pap. 8 c.

Wisconsin. University. Agric. Experiment Station. The country church an economic and social force [by] C. J. Galpin. Madison, Wis., The university. ['17] 48 p. il. O (Bulletin 278) pap. gratis

Wisconsin Univ. Agric. Exper. Station bull. The university

—Hibbard *and* Hobsob. Cooperation in Wisconsin.

—Milward. Potato growing in Wisconsin.

—Moore. Managing the orchard.

Wisconsin Univ. Extension Div. bull. The university

—Gordon. Community music and drama.

WIT AND HUMOR

*Herford, O. Confessions of a caricaturist. $1 n. Scribner

National Emergency Food Garden Commission. Raking the gardener and canning the canner. gratis The commission

*Sabin, E. L. How are you feeling now? 75 c. n. Little, Brown

Schutz, C: F:, *comp.* Wit and wisdom in an up-to-date quotation book. 75 c. C. F. Schutz

*Siddall, J: M. Sid says. 60 c. n. Century Co.

With cavalry in the great war. Coleman, F. $1.50 n. Jacobs

With the children in Lewis Carroll's company. Kelley, W: V. 75 c. n. Abingdon Press

Withington, Rob. "That these may eat"; an address in Trinity church, Bloomington, Indiana, on Sunday, the 18th of March, 1917. Bloomington, Ind. 11 p. 8° 5 c.

Wittman, W: Thdr. Increasing the winter yield of eggs. 3d and rev. ed. Harrisburg, Pa., W. S. Ray [S. 10th St.] 114 p. il. pls. plans O (Penn. Dept. of Agric. bull.) pap.

Wolfe, O. Howard. Practical banking. Chic., La Salle Extension Univ. c. 11+290 p. forms tabs. O leath. $2

Wolfe, S: Herb. Care of dependents of enlisted men in Canada. Wash., D. C., Gov. Pr. Off. 56 p. forms 8° (U. S. Children's bu. miscellaneous ser. 10)

Wolf-lure. Castle, A. S. $1.50 n. Appleton

WOMAN

*Dorland, W: A. N. Sum of feminine achievement. $1.50 n. Stratford Co.

*Goudge, H. L. The place of women in the church. $1.15 Young Churchman

Robinson, W: J. Woman, her sex and love life. $3 Critic and Guide Co.

Woman in white. Collins, W. $1.50 n. Putnam

Won by the kodak. Sander, H. 15 c. Fitzgerald Pub. Corp.

Wonderful adventures of Phra the Phoenician. Arnold, E. L. L. $1.50 n. Putnam

Wonderful purpose of the physical creation. McGahan, F: L. 50 c. World's Products Assn.

Wood, Casey Alb. The fundus oculi of birds; especially as viewed by the ophthalmoscope; a study in comparative anatomy and physiology; il. by 145 drawings in the text; also by 61 colored paintings prepared for this work by Arthur W. Head. Chic., Lakeside Press. [607 S. Dearborn St.] 180 p. il. col. pls. f° $15

Wood, Eric. Thrilling deeds of British airmen. N. Y., Crowell. [n. d.] 317 p. il. pl. (part col.) D $1.65 n.

Wood, Ja. Craven. Clinical gynecology. Phil., Boericke & Tafel. 28+236 p. 8° $2

Woodworking machinery, prepared by the Bureau of Safety. Utica Mutual Compensation Insurance Corporation. gratis Utica Mutual Compensation Insurance Corp.

Work and play in colonial days. MacElroy, M. H. 40 c. n. Macmillan

Work of school children during out-of-school hours. Jarvis, C. D. Gov. Pr. Off.

World's crisis lib. 50 c.; 25 c. Southern Pub. Assn.

—Haynes. Return of Jesus.

World's wonder stories. Whyte, A. G. $1.75 n. Putnam

Worm gearing. Thomas, H. K. $1.50 n. McGraw-Hill

Worth while ser. 25 c. C. E. Knox

—Knox. Brotherhood.—Kansas land.—Love's fancies.—Yours truly, Junior Brown.

Worthley, Leon Howard. Solid-stream spraying against the gipsy moth and the brown-tail moth in New England. Wash., D. C. [Gov. Pr. Off.] 16 p. pls. 8° (U. S. Dept. of Agric. bull. 480)

Wren, Percival Christopher. The wages of virtue. N. Y., Stokes. 32+301 p. D $1.50 n.

Wright, Helen Saunders Smith [Mrs. C: Hewitt Wright]. Our United States army; with an introd. by Leonard Wood. N. Y., R. J. Shores [225 5th Ave.]. [c. '17] 12+288 p. por. D $1.50 n.

Wright, Wa. Page. Food, fruit and flowers. N. Y., Dutton. 336 p. il. pls. tabs. D $2 n.

Writer's lib. $1.50 n. Home Correspondence Sch.

—Esenwein. Children's stories and how to tell them.

Wroth, B: Blackiston. A study of the solubilities of liquids in liquids; the partition of the lower alcohols between water and cottonseed oil. [Gettysburg, Pa., Gettysburg Compiler Pr.] 21 p. diagr. 8° pap. 25 c.

Wyoming State Geological bull. Wyo. State Geologist

—Ziegler. Byron oil and gas field, Big Horn County.

Yale Shakespeare. 50 c. Yale Univ.

—Shakespeare. Much ado about nothing.

Yard, Rob. Sterling. The top of the continent; the story of a cheerful journey through our national parks. N. Y., Scribner. [c. '17] 16+244 p. il. pls. D 75 c. n.

Young, Calvin M. Little Turtle (Me-she-kin-no-quah) the great chief of the Miami Indian nation; being a sketch of his life; together with that of William Wells and some noted descendants. [Indianapolis, Sentinel Pr. [123 W. Market St.] 249 p. il. pors. 8° $1.75

Young, E: Edward Young's "Conjectures on original composition" in England and Germany [ed.] by Martin W: Steinke. N. Y., G. E. Stechert. 121 p. O (Americana Germanica) pap. 75 c. n.

Young, J: Wesley, and Morgan, Fk. Millett. Elementary mathematical analysis. N. Y., Macmillan c. 548 p. figs. tabs. D $2.60 n.

Young folks' treasury. Mabie, H. W. 12 v. $33.50 University Soc.

Young telephone inventor. Weir, H. C. $1.25 n. W. A. Wilde Co.

Your part in poverty. Lansbury, G: $1 n. Huebsch

Yours truly, Junior Brown. Knox, C. E. 25 c. C. E. Knox

Youth and the nation. Moore, H. H. $1.25 n. Macmillan

Youth Plupy. Shute, H: A: $1.35 n. Houghton Mifflin

Zaragueta. Ramos Carrion, M. 65 c. G: Wahr

Ziegler, Victor. The Byron oil and gas field, Big Horn County. Cheyenne, Wyo. [Wyo. State Geologist.] 181—207 p. il. pls. map fold. chart tabs. (1 fold.) O (Bulletin) pap.

Zinc and cadmium in 1915. Siebenthal, C. E. Gov. Pr. Off.

ZOOLOGY

Bartsch, P. Monograph of West American melanellid mollusks. Gov. Pr. Off.

Candolle, C., de. Meliaceae Centrali-Americanae et Panamanses. 5 c. Smithsonian Inst.

Cushman, R. A. Eight new species of reared ichneumon-flies.—Revision of hymenopterous insects of the tribe Cremastini of America, north of Mexico. Gov. Pr. Off.

Dall, W: H. Notes on the shells of the genus epitonium and its allies of the Pacific coast of America. Gov. Pr. Off.

Evermann, B. W., *and* Radcliffe, L. Fishes of the west coast of Peru and the Titicaca basin. Gov. Pr. Off.

Folsom, J. W. North American collembolous insects of the subfamily onychiurinae. (3½ p. bibl.) Gov. Pr. Off.

Girault, A. A. Notes and descriptions of miscellaneous chalcid-flies (hymenoptera). Gov. Pr. Off.

Marshall, W: B. New and little-known species of South American fresh water mussels of the genus diplodon. Gov. Pr. Off.

Oberholser, H. C. Birds of the Anamba Islands. Gov. Pr. Off.

Parker, J: B. Revision of the bembicine wasps of America north of Mexico. $1 Univ. of Ohio

Rathbun, M. J. Description of a new species of crab from the California pliocene. Gov. Pr. Off.

Richmond, C: W. Description of two new birds from Haiti. 5 c. Smithsonian Inst.

Richmond, C: W. Generic names applied to birds during the years 1906 to 1915 inclusive. Gov. Pr. Off.

Ritter, W: E., *and* Forsyth, R. A. Ascidians of the littoral zone of southern California. $1 Univ. of Cal.

Shufeldt, R. W. Fossil remains of what appears to be a passerine bird from the florissant shales of colorado. Gov. Pr. Off.

Wegemann, C. H. Wasatch fossils in so-called Fort Union beds of the Powder River basin, Wyoming. Gov. Pr. Off.

*Wood, C. A. Fundus oculi of birds. $15 Lakeside Press

DIRECTORY OF PUBLISHERS, PRINTERS AND AUTHORS ISSUING BOOKS

SEPTEMBER, 1917

[*Those whose names appeared in the previous cumu lations are not repeated*]

Ahrens (Lillian Sincere), New York.
Albright & Anderson, Albuquerque, N. M.
Alchin (Carrie Adelaide), Los Angeles, Cal.
Allen (J. G.), 16 Beach St., Boston, Mass.
American Tract Society, 101 Park Ave., New York.
Appalachian Mountain Club, 1050 Tremont Bldg., Boston, Mass.
Baker (Fred Abbott), Detroit, Mich.
Baumgardt Publishing Co., 1304 E. 1st St., Los Angeles, Cal.
Beattys (F. D.) & Co., 395 Lafayette St., New York.
Biblioteca Româna, 72 Greenwich St., New York.
Biographical Press, Austin, Tex.
Boericke & Runyon, 200 Sixth Ave., New York.
Boies (Harry Archer), Milbrook, N. Y.
Book Stall, 113 Fulton St., New York.
Boston City Printing Department, Boston, Mass.
British War Relief Association, 542 Fifth Ave., New York.
Bureau of Educational Experiments, 70 Fifth Ave., New York.
Burr Publishing Co., 18 Jacob St., New York.
Butler Manufacturing Co., Kansas City, Mo.
Cambria Steel Co., Philadelphia, Pa.
Catholic Book Co., Wheeling, W. Va.
Charter Publishing Co., Harrisburg, Pa.
Chesterfield Press, 98 Park Place, New York.
Chronicle Press, Topeka, Kan.
Clark University Library, Worcester, Mass.
Cloyd (David Excelmons), Des Moines, Ia.
College Printery, East Lansing, Mich.
Colorado College, Colorado Springs, Colo.
Common Sense Remedy Co., Box 1028, New York.
Compton-Johnson Co., Chicago, Ill.
Conner, E. W., Frazeysburg, O.
Cote (Albert J.), Detroit, Mich.
Courier-Citizen Co., 67 Middle St., Lowell, Mass.
Crist (Arthur H.) Co., Cooperstown, N. Y.
Cromarty Law Book Co., 1112 Chestnut St., Philadelphia, Pa.
Darrow Printing Co., 633 Plymouth St., Chicago, Ill.
Democrat Printing Co., Jackson, Miss.
Department of Public Welfare, City Hall Square Bldg., Chicago, Ill.
DeWolfe & Fiske, 20 Franklin St., Boston, Mass.
Donnelley (R. R.) & Sons Co., 731 Plymouth Pl., Chicago, Ill.
Dougan (R. E.) Co., 86 Ellicott St., Buffalo, N. Y.
Dreadnaught Tire and Rubber Co., Baltimore, Md.
Dunlap Society, New York.
Dun's International Review, 290 Broadway, New York.
Eckels (H. S.) & Co., 1922 Arch St., Philadelphia, Pa.
Elliott (Charles), Fayetteville, N. C.
Ellis (Grace F.), Central High School, Grand Rapids, Mich.
Ellis (Thomas H.), 509 N. Newstead Ave., St. Louis, Mo.
Ellis Publishing Co., Battle Creek, Mich.
Enoch Pratt Free Library, Baltimore, Md.
Exporters' Encyclopedia Co., 80 Broad St., New York City.
Fidlar & Chambers, 118 E. 4th St., Davenport, Ia.
First Congregational Church, Men's Bible Class, Oak Park, Ill.
Fitzgerald Publishing Corp., 18 Vesey St., New York.
Flynn & Van Hecke, 40 N. Dearborn St., Chicago, Ill.
Foster & Reynolds Co., 224 W. 42d St., New York.

Furst (J. H.) Co., 23 S. Hanover St., Baltimore, Md.
Gettysburg Compiler Print, Gettysburg, Pa.
Gibbs (E. D.) Co., 461 Eighth Ave., New York.
Green (Joseph Perry), Portland, Ore.
Gregg Publishing Co., 6 N. Michigan Ave., Chicago, Ill.
Heating and Ventilating Magazine Co., 1123 Broadway, New York.
Hicks-Judd Co., 51 First St., San Francisco, Cal.
Hill (E. B.), Mesa, Ariz.
Hillhouse (Virgil P.), 115 West 6th St., Topeko, Kan.
Hipple Printing Co., Pierre, S. D.
Hoffmann (Phil.), Oskaloosa, Ia.
Holzhalb (Herman Theodore), Canal Bldg., Main & Canal Sts., Cincinnati, O.
Home Correspondence School, Springfield, Mass.
Homestead Publishing Co., 1910 Grand Ave., Des Moines, Ia.
Howard-Severance Co., 318 Washington St., Chicago, Ill.
Huntley Printing Co., Lake Ave., Duluth, Minn.
Index Printing Co., 41 E. Ellis St., Atlanta, Ga.
Inquirer and Mirror Press, Nantucket, Mass.
International Fraternal Association, Ava, Ill.
International Motor Institute, Chicago, Ill.
Jefferson (Mark Sylvester William), 205 Normal St., Ypsilanti, Mich.
Jenkins (W. R.), 851 Sixth Ave., New York.
Jones' (W. E.) Sons, Inc., 109 Governor St., Richmond, Va.
Knox (Carleton Everett), 3800 Main St., Kansas City, Mo.
Lakeside Press, 607 S. Dearborn St., Chicago, Ill.
Lyric Publishing Co., 1353 Clinton Ave., New York.
Mabie (Henry Clay), Roslindale, Mass.
McGrath-Sherrill Press, 270 Congress St., Boston, Mass.
MacLafferty (C. P.), 337 Thirteenth St., Oakland, Cal.
Mahan (Nancy Elizabeth), 510 Twelfth St., Washington, D. C.
Marshall Jones Co., 212 Summer St., Boston, Mass.
Massachusetts Historical Society, Boston, Mass.
Maudslay Press, Valley City, N. D.
Melius (Louis), Washington, D. C.
Mennonite Book Concern, Berne, Ind.
Mental Efficiency Textbook Co., Scranton, Pa.
Merit Corporation, Chicago, Ill.
Metropolitan Museum of Art, Central Park, New York.
Mills (Enos Abijah), Longs Peak, Estes Park, Colo.
Mock (F. G.), Nampa, Id.
Muncie Pearl Novelty Co., Muncie, Ind.
Murray (Mrs. Louise Welles), Athens, Pa.
National Emergency Food Garden Commission, 210 Maryland Bldg., Washington, D. C.
National Lumber Manufacturers Association, Trade Extension Dept., Chicago, Ill.
National Publishing Co., Lincoln, Neb.
National Security League, 31 Pine St., New York.
Nationalist Weekly, Oklahoma City, Okla.
Nave (Orville James), Los Angeles, Cal.
New Haven Colony Historical Society, New Haven, Ct.
New Mexico. Publicity Bureau, Santa Fe, N. M.
New York Genealogical and Biographical Society, 226 W. 58th St., New York.
New York [State]. Panama-Pacific Exposition Commission, Albany, N. Y.
News Printing Co., Aberdeen, S. D.
Old Colony Press, 15 E. 40th St., New York.
Oswald Publishing Co., 344 W. 38th St., New York.
Palmer Co., 120 Boylston St., Boston, Mass.
Pandect Publishing Co., Bloomington, Ill.
Paragon Printing Co., Portland, Ore.
Patterson & White Co., 140 N. 6th St., Philadelphia, Pa.
Peck, Stow & Wilcox Co., Cleveland, O.
Penny (John Scott), Fort Scott, Kan.
Perkins (Norah), 395 Adelphi St., Brooklyn, N. Y.
Pfister & Vogel Leather Co., Milwaukee, Wis.
Pittsfield, City of, Pittsfield, Mass.
Plymouth Publishing Co., St. Louis, Mo.
Printing Department of Public Schools, Altoona, Pa.
Purdue University, Lafayette, Ind.
Purity Publishing Co., Parkersburg, W. Va.
Rankin (J. C. Co.), 404 Fourth Ave., New York.
Reading Eagle Co., 542 Penn St., Reading, Pa.
Rhymes of the Rail Co., St. Paul, Minn.
Rice Printing Co., Purdin, Mo.
Richardson (George Washington), 4212 24th Place, Chicago, Ill.
Riverdale Press, Brookline, Mass.
Rudder Publishing Co., 254 W. 34th St., New York.
Rudge (W. E.), 218 William St., New York.
Russell (Samuel), Washington, D. C.
Schutz (C. F.), Milwaukee, Wis.
Sentinel Printing Co., 123 W. Market St., Indianapolis, Ind.
Sherman Printing and Binding Co., 71 Columbia St., Seattle, Wash.
Shores (R. J.), 225 Fifth Ave., New York.
Siebel Institute of Technology, Chicago, Ill.
Smith (B. D.) & Bros., Pulaski, Va.
Southern Publishers Assn., 2123 24th Ave., N., Nashville, Tenn.
Southern Publishing Co., 2015 Jackson Ave., Dallas, Tex.
Taylor (E. H.), jr. & Sons, Frankfort, Ky.
Texas' State Reclamation Department, Austin, Tex.
Thayer (George Augustine), 304 Oak St., Cincinnati, O.
Therapeutic Digest Publishing Co., 501 E. 5th St., Cincinnati, O.
Thomson & Co., 11 Murray St., New York.
Thrift Publishers, Racine, Wis.
Times-Mirror Printing and Binding House, 118 S. Broadway, Los Angeles, Cal.
U. S. Cavalry Association, Ft. Leavenworth, Kan.
University of Nebraska, Lincoln, Neb.
University of Ohio, Columbus, O.
University of Southern California, Los Angeles, Cal.
University Society, 44 E. 23d St., New York.
Utica Mutual Compensation Insurance Corp., Utica, N. Y.
Vir Publishing Co., 200 N. 15th St., Philadelphia, Pa.
Washburn (Jed L.), 1600 Alworth Bldg., Duluth, Minn.
Western Baptist Publishing Co., 115 E. 31st St., Kansas City, Mo.
Wheat Publishing Co., Dillon, Mont.
Wilde (W. A.) Co., 120 Boylston St., Boston, Mass.
Williams (Edward Higginson, jr.), Woodstock, Vt.
Wilson (Louis N.), Worcester, Mass.
Wisconsin. Department of Education, Madison, Wis.
Withington (Robert), Bloomington, Ind.
Wright & Potter Printing Co., 34 Derne St., Boston, Mass.
Wydawcy Bracia Worzallowie, Stevens Point, Wis.

MILITARY AEROPLANES Loening $4.75

Used as a Text Book in all Government Aviation Schools

GUNNERY and EXPLOSIVES FOR ARTILLERY OFFICERS, 40c

CHECK UP YOUR STOCK AGAINST THIS LIST

Infantry Drill Regulations	$ .50
Cavalry Drill Regulations	.75
Field Service Regulations	.75
Small Arms Firing Manual	.75
Artillery Drill Regulations	1.25
Army Transport Service Regulations	.50
Rules of Land Warfare	.75
Manual of Interior Guard Duty (leather)	.50
Engineers' Field Manual	1.25
Manual for Non-Com. Officers and Privates	.50
Drill Regulations for Machine Gun Companies	.30
Manual for Army Cooks	.75
Blue Jacket's Manual	1.00
Deck and Boat Book, U. S. Navy	.60
Army Regulations, 1917	1.00
Manual of Physical Training, U.S.A.	.75
Manual for Army Bakers	.50
Sanitary Troops, Manual and Drill Regulations	.75
Coast Artillery Drill Regulations	1.00
Ship and Gun Drill, U. S. N.	.60
Signal Book, U. S. A.	.35
Manual of Military Court Martial	1.10
Army Horse in Accident and Disease	.85
Drill Regulations for Signal Corps, 1917	.75
Manual for Medical Department, U. S. A	1.10
Drill Regulations for 6 inch Howitzers	1.25
Quartermaster's Manual	3.00

THESE BOOKS ARE POCKET SIZE AND ARE WELL BOUND IN CLOTH.

Liberal discounts to the trade. ***Telegraph your orders at our expense.***

Agents for Maj. Moss's Publications and All Other Military Books

Manual of Military Training 2.25 Army Paperwork . . . 2.00
Officers' Manual . . . 2.50 Non-Commissioned Officers' Manual 1.50
Privates' Manual . . . 1.00

Military Publishing Company 42 Broadway New York

THE AMERICAN NEWS COMPANY

The Largest Wholesale Distributors of Books

BOOKS OF EVERY DESCRIPTION

Distributing From Every Principal City in the United States
FICTION, JUVENILES, GIFT BOOKS, GENERAL LITERATURE

DISCOUNTS SAME AS PUBLISHERS

Exclusive Distributing Trade Agents for the Largest and Best Line of Paper Covered Books Ever Published

A MONTHLY JOURNAL OF TRADE INFORMATION MAILED FREE

THE AMERICAN NEWS COMPANY 9-11-13-15 Park Place, NEW YORK CITY

GEOGRAPHICAL LOCATION

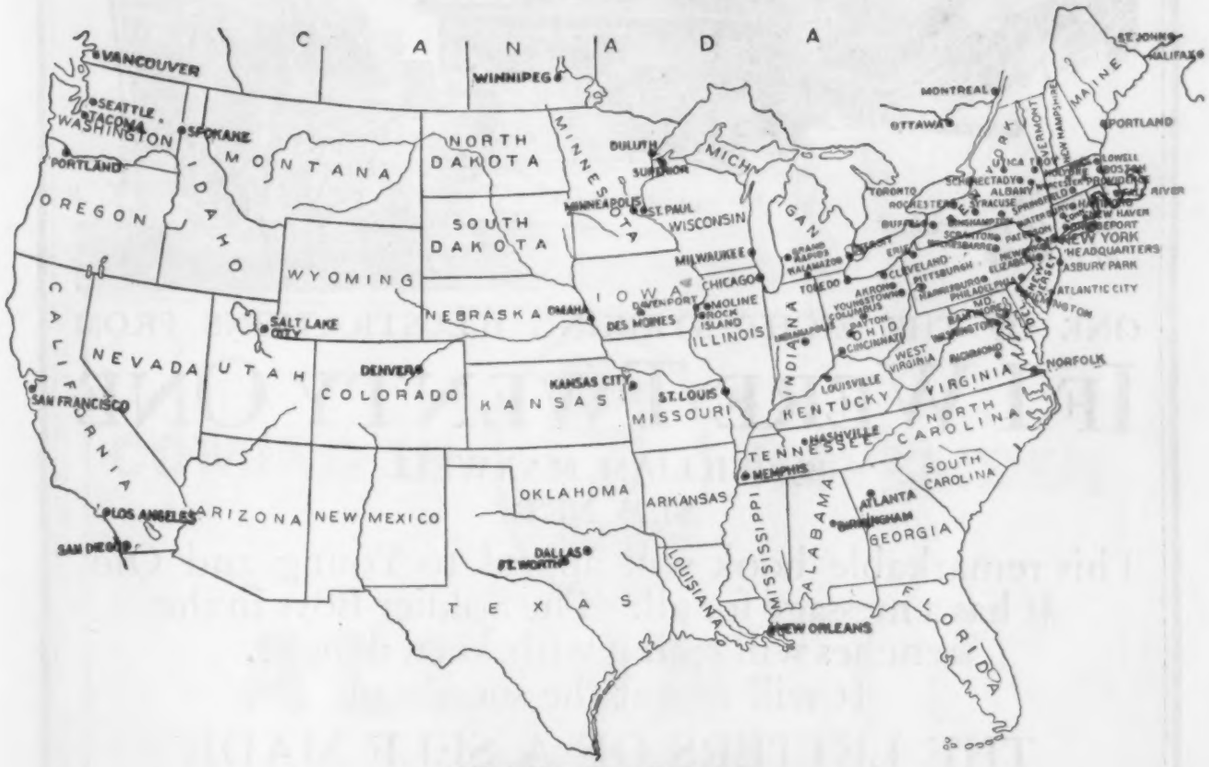

Distributing Points:

PORTLAND, ME. (*The Eastern News Company*).
BOSTON, MASS. (*The New England News Company*).
PROVIDENCE, R. I (*The Rhode Island News Company*).
SPRINGFIELD, MASS. (*The Springfield News Company*).
TROY, N. Y. (*The Northern News Company*).
ALBANY, N. Y. (*The Albany News Company*) .
SYRACUSE, N. Y. (*The Syracuse News Company*).
ROCHESTER, N. Y. (*The Rochester News Company*).
BUFFALO, N. Y. (*The Buffalo News Company*).
PHILADELPHIA, PA. (*The Central News Company*).
BALTIMORE, MD. (*The Baltimore News Company*).
WASHINGTON, D. C. (*The Washington News Company*).
PITTSBURGH, PA. (*The Pittsburgh News Company*).
CLEVELAND, O. (*The Cleveland News Company*).
DETROIT, MICH. (*The Detroit News Company*).
CINCINNATI, O. (*The Cincinnati News Company*).
ATLANTA, GA. (*The Georgia News Company*).
INDIANAPOLIS, IND. (*The Indiana News Company*).
CHICAGO, ILL. (*The Western News Company*).
ST. PAUL, MINN. (*The Minnesota News Company*).
MINNEAPOLIS, MINN. (*The Minneapolis News Company*).
ST. LOUIS, MO. (*The St. Louis News Company, Inc.*)
NEW ORLEANS, LA. (*The New Orleans News Company*).
DALLAS, TEX. (*The Texas News Company*).
KANSAS CITY, MO. (*The South West News Company*).
OMAHA, NEB. (*The Omaha News Company*).
DENVER, COLO. (*The Colorado News Company*).
SPOKANE, WASH. (*The Spokane News Company*).
SEATTLE, WASH. (*The Puget Sound News Company*).
PORTLAND, ORE. (*The Oregon News Company*).
SAN FRANCISCO, CAL. (*The San Francisco News Company*).
LOS ANGELES, CAL. (*The Los Angeles News Company*).

The American News Company and Branches

Save Time and Expense by Ordering from the Nearest Point of Distribution to You

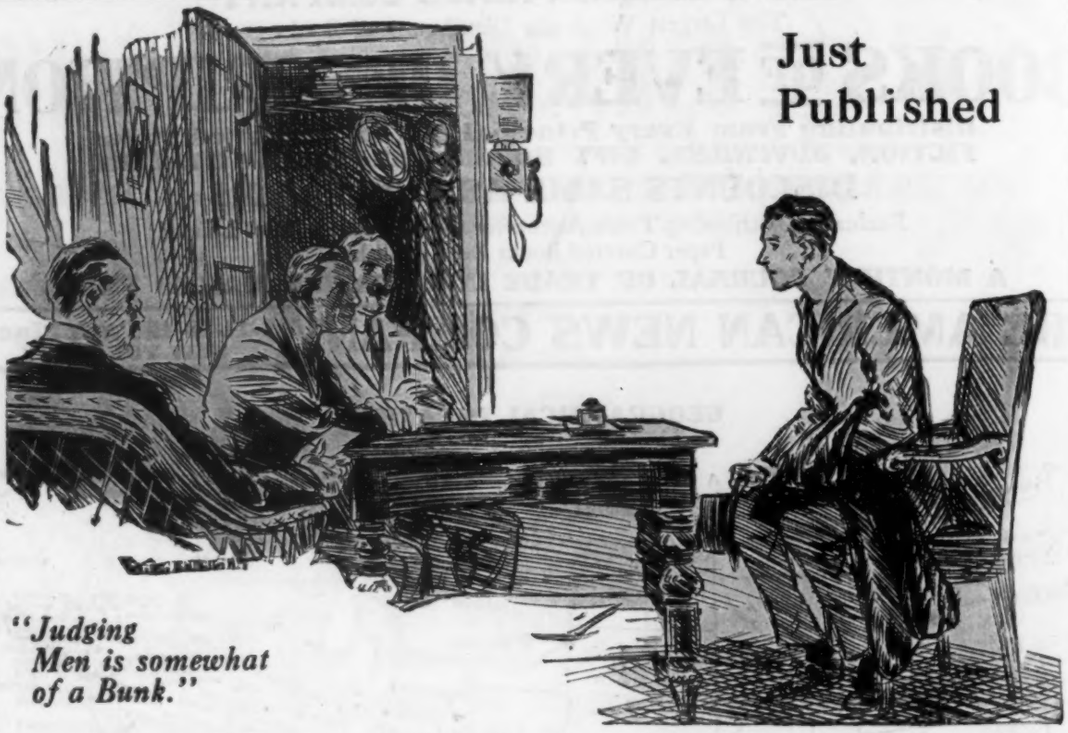

Just Published

"Judging Men is somewhat of a Bunk."

ONE OF THE EIGHT STRIKING ILLUSTRATIONS FROM

IF I WERE TWENTY ONE

By WILLIAM MAXWELL

$1.25 NET

This remarkable book will appeal to Young and Old. It has a message for all. The Soldier Boys in the trenches will read it with keen delight. It will repeat the success of

THE LETTERS OF A SELF MADE MERCHANT TO HIS SON

William Maxwell writes in an informal manner without false enthusiasm, but with knowledge gained by experience. He has had his own experience in getting jobs and his own experience in keeping men to theirs. In this human volume, directed particularly to the youth of America, he tells in a witty manner with a wealth of pointed anecdote and clever allusion, the jobs that lay before the youngster and the character equipment needed for success.

SPECIAL ADVERTISING PLANNED
ASK FOR AN IMPRINTED LOT OF CIRCULARS
THIS BOOK HAS MAGNIFICENT SALE POSSIBILITIES

J. B. LIPPINCOTT COMPANY

PUBLISHERS **PHILADELPHIA**